2 CENTS PAY NO MORE!

Chicago Daily Tribune

THE WORLD'S GREATEST NEWSPAPER

FINAL EDITION

VOLUME LXXXVII.—NO. 250 C [REG. U. S. PAT. OFFICE: COPYRIGHT 1928 BY THE CHICAGO TRIBUNE.] THURSDAY, OCTOBER 18, 1928.—42 PAGES THIS PAPER CONSISTS OF THREE SECTIONS—SECTION ONE * * * PRICE TWO CENTS IN CHICAGO AND SUBURBS ELSEWHERE THREE CENTS

'HELLO, AL,' CITY'S GREETING

HIDDEN MACHINE GUN SHOOTS TWO IN AUTO; 1 DEAD

Gambling War Seen in S. Side Attack.

(Pictures on back page.)

One man was killed and another critically wounded last night by machine gun fire poured on them from a darkened basement window at 53d street and Union avenue.

The slain man was Ralph J. Murphy 31 years old, 438 East 62d street. The one wounded, who is believed to have been the real target of the killers, is Michael [Bubs] Quinlan, 27 years old, 5200 South Morgan street, ex-labor slugger and more recently "heavy man" or guard for a gambling house.

Murphy and Quinlan were seated in the latter's car. It had been parked in 53d street, near the side entrance of Robert Nugent's saloon, for forty years a resort for the thirsty of back o' the yards. Without warning there came the staccato bark of the machine gun and forty bullets ripped into the car.

Bullets Rain Into Car.

Two crashed into Murphy's head, others into his body. Quinlan was struck in the back and chest and two more pellets smashed his jaw. Both men slumped down to the floor. A few seconds later Nugent ran from his saloon, which is at 5300 South Union avenue, saw what had happened and summoned the police.

A search of the basement across the street disclosed nearly fifty shells on the floor. The gun, however, was gone. Apparently the killers had fled out the opposite side of the building, carrying the weapon with them, and had reached an automobile in an alley. In it they could have been far from the scene of the shooting within a few minutes—safe, because no one had seen them.

Next began a search for the motive. On this point Nugent could throw no light. Murphy, he said, was his bartender and a close friend of Quinlan, who had come by to drive Murphy home. He professed to know little of Quinlan, although he said the wounded man had often been in his place.

Scout O'Donnell Rumors.

The police first suggested that the two men might have been allies of Edward [Spike] O'Donnell, who announced a week ago that he was going back into the beer business and drive the powerful Saltis-McErlane syndicate out of their rich territories. Further investigation, it was said, proved that O'Donnell was not in any way involved, but that the attempt of members of the Saltis mob to take over a gambling house in which Quinlan worked was the probable cause of the shooting.

Quinlan was bodyguard for Tommy Tuitt, who operates Dan O'Leary's old gambling resort at 41st and Halsted streets. Some months ago, when the Saltis-McErlane crowd demanded a share in the business, Quinlan is said to have imported a crew of gunmen, the Shelton "mob" from St. Louis, and sent a taunting message. Saltis could have the place if he'd come to Chicago from his hiding place in Wisconsin and take it was the tenor of the defi.

The wounded man's grim history furnished three other possible reasons for the attempt on his life. Underworld rumor, at least, made him a triple killer.

Named in Three Killings.

First on the list was Philip Corrigan, who was identified with the Klondike O'Donnell beer gang. His body was found in Cicero, but it was said he was shot in a saloon, possibly in Nugent's, by Quinlan. Next was Joseph Luby, 7928 South Carpenter street, who was shot and fatally wounded in another saloon. Quinlan, who was once connected with William [illegible] of the flat janitors' union, was credited with this shooting. Luby, ex-business agent of the plumbers' union, provoked the attack by telling Quinlan he wasn't as tough as he was reputed to be.

The third killing was that of Hilary Clements, whose body was found in December, 1926, in an untenanted house at 336 West 60th street. He was a member of the Ragen Colts Athletic club and Quinlan was accused of having shot him as he slept in a chair in the clubrooms.

Quinlan, in the hospital, preserved the gangsters' traditional silence about the shootings in which they were involved. He was asked who shot him. "[illegible]," he muttered.

Starts Atlantic Hop in Tiny Plane

NEWS SUMMARY of the Tribune

[And Historical Scrap Book.]

Thursday, October 18, 1928.

POLITICAL.

Loop throngs welcome Al Smith to Chicago in pandemonium of sound; flares light his ride from station to hotel. Page 1.

Gov. Smith agrees to tour city by auto tomorrow; will stay in seclusion today and write his speech. Page 1.

Republican claims of prosperity attacked by Thomas P. Gore of Oklahoma. Page 2.

Borah in North Carolina depicts Hoover as farmers' friend. Page 6.

Emmerson and Glenn far ahead in downstate poll; both are running ahead of Hoover. Page 6.

State department records of passports refute "whispering" campaign against Hoover's citizenship. Page 8.

Kellogg praises Hoover's qualifications in address to G. O. P. women at St. Paul. Page 8.

Raskob and Democrats see good chance of carrying Pennsylvania, with foreign population, hitherto Republican, bolting to Smith. Page 10.

Mellon scoffs at Smith's charges of G. O. P. extravagance. Page 14.

Klan paper begs for funds to break the solid south; G. O. P. fears reaction. Page 16.

Democrats pouring cash into farm states, their report shows. Page 19.

FLIGHTS.

Commander H. C. MacDonald, retired, of British navy, 28 years old, hops off alone from Newfoundland for England in smallest moth plane ever to attempt the crossing. Page 1.

Zeppelin will cruise over Chicago on Wednesday or Thursday. Commander and crew will arrive Monday by train. Page 4.

Eckener announces plans for $14,000,000 Zeppelin ocean service. Page 4.

Storm tosses U. S. dirigible like a football; captain tells of battle. Page 16.

LOCAL.

One slain, one shot, as machine gun pours bullets into car from basement window. Page 1.

Grand jury to open inquiry into taxicab situation tomorrow; call Robert McLaughlin. Page 1.

South park board votes to bar buses which have not obtained permits from the boulevards. Page 1.

Council votes to place $26,491,000 bond issue program on ballot. Page 3.

U. S. Steel company negotiates for purchase of Continental Bank building; Central Trust may rent quarters. Page 3.

Directors of Board of Trade appropriate $100,000 to prepare for opening of new stock exchange. Page 3.

Nine of sixteen defendants in primary day thuggery trial identified by witnesses. Page 7.

Business agent of union is held for tire shop vandalism. Page 11.

Stolen fur racket thriving in Chicago, prosecutor says. Page 15.

Obituaries, death notices. Page 20.

DOMESTIC.

Hickman's father bids him farewell at San Quentin prison, where youth will be hanged tomorrow. Page 3.

Connolly and Seely found guilty of graft in Queens sewer contracts; former sentenced to one year. Page 15.

WASHINGTON.

Secretary West notifies Sinclair company that its contract for navy's royalty oil has been held invalid and deliveries will cease Monday. Page 17.

SPORTS.

George Moriarty resigns as manager of Detroit Tigers; Stanley Harris may be named. Page 23.

Crowd of 58,000 to see Gophers face Chicago on Saturday. Page 23.

Yost, grieved by campus talk that he deserted teams, returns to Michigan. Page 23.

Jockey Shropshire rides three winners at Hawthorne. Page 24.

Rain forces Notre Dame to hold final practice for Georgia Tech game indoors. Page 25.

EDITORIALS.

Smith in Chicago; Temperament and Traction; America Blushes; North and South America Draw Closer; Rotary. Page 12.

MARKETS.

Auto sundry makers' shares vie with radio stocks in Chicago market advances. Page 26.

Leech shows that much of stock trading is veiled in mystery, though it's full of figures. Page 28.

Advance of oil shares helps to calm troubled Wall street. Page 29.

Arrivals of buyers. Page 30.

Want Ad index. Page 35.

Average net paid circulation of THE CHICAGO TRIBUNE September, 1928:

Daily - - - 824,528

Sunday - - 1,131,722

BRITISH NOVICE USES SHIP WITH 26 FOOT WINGS

Has No Radio; 100 Gallons of Gas.

BULLETIN.

BELFAST, Oct. 18.—(AP)—Generally unfavorable flying weather prevailed along the Irish coast this morning as all points were on the alert for H. C. MacDonald attempting to fly the Atlantic from New Foundland. At 8:50 a. m. (2:50 a. m. Chicago time), no sign of the lone flier's tiny moth plane had been reported.

BULLETIN.

TOKIO, Oct. 18.—(AP)—Baron Ehrenfried Gunther von Huenefeld, flying to Tokio from Germany, made a forced landing in a southern suburb today after a nonstop flight from Shanghai. The baron, his co-pilot and mechanic were not hurt, although the machine was badly damaged. The airmen lost their way in a rainstorm.

BY JOHN BROWNE.

[Chicago Tribune Press Service.]

(Picture on back page.)

HARBOR GRACE, N. F., Oct. 17.—Flight Commander H. O. MacDonald, retired, a young Briton who hopped off from here at 1:21 p. m. local time [10:51 a. m. Chicago time] is believed to be somewhere out over the Atlantic tonight on an attempted nonstop solo flight to England. Although he said the flight was to be only a short test flight, the fuel tanks were full and he carried complete equipment, and when he had not returned or been heard from at 8 o'clock tonight it was generally believed that he was well on his way to England. Weather conditions here were favorable, with a light northwest wind. Cape Race reports said the wind was from the west and the atmosphere fine and clear.

Trying to Duplicate Lindy's Feat.

ST. JOHN'S, N. F., Oct. 17.—(AP)—A daring young Briton, Flight Commander H. O. MacDonald, retired, took off from Harbor Grace early this afternoon, ostensibly to attempt what only Col. Charles A. Lindbergh has accomplished—a nonstop solo flight across the Atlantic.

The 28 year old former naval officer is using a tiny Gypsy Moth De Haviland plane.

MacDonald has been in Newfoundland since Sept. 26 testing his ship and awaiting favorable conditions for a flight to Britain, but the weather has been bad. Today, however, the meteorological reports showed no serious storm areas over the ocean and indicated a plane would be favored by following wind that might reach a velocity of 20 miles an hour, a distinct aid to so tiny a traveler as the Gypsy Moth.

MacDonald carried 100 gallons of gasoline which he estimated will carry him to his destination. Before starting he said he hoped to reach London and that he hopes to land early tomorrow morning. He took with him a quart of coffee in a thermos bottle and two dozen sandwiches.

Almost a Novice.

The aviator is something of a novice at piloting, although he has had considerable experience at navigating. His solo record is eighty hours but into that comparatively short time he has crowded at least one long flight—a trip from London to Bagdad a few months ago. He had flown alone for only eight hours when he made that journey.

His Gypsy Moth De Haviland established a name for itself before MacDonald brought it to Newfoundland. It was in this craft, known as an aerial sports car, that W. L. Hope won the last king's cup race around England. Capt. G. De Haviland used it in making an altitude record for two seaters.

Its power plant is a four cylinder air cooled motor of from 80 to 100 horsepower. The plane's wing spread is only 26 feet. Extra fuel tanks, installed during preparations for the trans-Atlantic flight, give it a range of about 3,600 miles, or 35 hours. No wireless is carried, and the ship, because of her small size, wears no floats to permit landing on water.

Wife Is Worried.

LONDON, Oct. 17.—[U.P.]—The start of Commander MacDonald's projected flight from Harbor Grace, N. F., to England was entirely unexpected here. Not even his wife had been informed of the takeoff until news dispatches were received.

"I don't think he would want me

(Continued on page 4, column 4.)

INTEREST AND CURIOSITY ARE NONPARTISAN

SUES POLICEMEN AND VICTIMS OF HOLDUP FOR HIS FALSE ARREST

Charging false and malicious arrest, Ira J. Michelson, 22 years old, 6858 South Shore drive, yesterday filed suit for $50,000 damages against Capt. Patrick Harding, Lieut. Sylvester Carter, and Policeman Thomas Meagher, all of the Rogers Park district, and Dr. and Mrs. Henry Frey and Mr. and Mrs. Aron Levitas, all of 1114 Pratt boulevard. Michelson is a son of Simon J. Michelson, wholesale jeweler, of 5 South Wabash avenue.

The Freys and the Levitas couple were held up Oct. 1 at Farwell avenue and Sheridan road. A few days later Mrs. Levitas saw young Michelson in the loop, and, mistaking him for the bandit, jotted down the license number of his car. She turned the number over to the Rogers Park police, who traced Michelson to his home and took him into custody on the night of Oct. 7, when he and his father returned from a trip to Wisconsin.

When the holdup victims arrived at the Rogers Park station to identify the "suspect," Dr. Frey, who is a dentist, instantly recognized young Michelson as a former patient of his. Michelson was immediately released, and Capt. Harding afterward admitted his detention was a mistake.

The Michelsons are seeking in the suit to demonstrate that innocent people have a recourse from such an arrest. The young man was held in police stations for five or six hours before the police discovered their mistake.

GUARD TEARNEY CLUB; BUILDING NEAR COLLAPSE

The stage was set for the last show at Al Tearney's Town club last night and hundreds were there to see.

Engineers, excavating for a new building on a vacant lot just north of the Town club at 617 South Wabash avenue, noticed the ramshackle structure sagging as they quit work for the day. Rain, combined with the rumbling of elevated trains and street cars, had weakened its supports, they said.

A police detail was assigned from the Harrison street station to block the sidewalks and guard pedestrians from injury. Word of the impending collapse spread quickly and hundreds who had, mayhap reveled there before a prohibition padlock was clamped on the front door, gathered to see its ruin.

Judge Comerford Ill with Attack of Grip

Judge Frank Comerford of the Criminal court is confined to his home at 2440 Lake View avenue with a severe attack of la grippe. Dr. John O'Malley, the judge's physician, said he would probably recover in a few days.

Court Orders Jury Quiz of Taxi Troubles

The grand jury will start an investigation into the taxicab situation tomorrow morning as a result of a request made to First Assistant State's Attorney George E. Gorman yesterday by Attorneys Silas H. Strawn and Rush Butler, the latter being president of the Illinois Association for the Administration of Criminal Justice.

The inquiry will start with the questioning by the jury of Attorneys Edgar Cook and Arthur Albert, who represent the Checker Taxicab company, and Robert F. McLaughlin, president of the cab company. It was announced that subpœnas would be issued for them.

Hertz Fire Is Cited.

Prosecutor Gorman was told by the attorneys that they felt an investigation should be conducted, due to the fact that John Hertz, head of the Yellow Cab company, has been worried by alleged threats directed at him and the recent burning of his racing stables at Leona farms near Cary.

Attorneys Strawn and Butler and Prosecutor Gorman later conferred with Chief Justice John J. Sullivan of the Criminal court and he agreed to coöperate in an investigation. State's Attorney Crowe was also consulted and he ordered the inquiry to proceed.

Attorneys Cook and Albert, for the cab company, had made charges during recent court hearings that the Checker company had paid some $6,000 for cab licenses which never reached the city treasury. It is on this charge that they will be questioned, it is reported.

Point to First Petition.

In a public statement the cab company attorneys called attention to the petition filed Oct. 6, in which they asked Judge Sullivan to appoint a special state's attorney to conduct an investigation of the difficulties of the cab companies. The petition was denied, although Judge Sullivan at that time said he would order a grand jury inquiry.

"From that time on (when the judge said he would order the inquiry) to this we have heard nothing concerning this investigation," reads the statement from the Checker lawyers.

"Today, however, we learned that Silas H. Strawn and Rush Butler called on the chief justice and requested that he do what he stated he himself would do a week ago Saturday.

Will Be Glad to Appear.

"Strange to say, Prosecutor George Gorman has prepared subpœnas for Mr. Cook, Mr. Albert, and Robert McLaughlin, president of the Checker Taxicab company, to appear before the grand jury, which, of course, we will be glad to do voluntarily without subpœna.

"Strange to say, also, that Mr. Silas H. Strawn, who at a meeting at the Hotel La Salle proclaimed to the world that Robert E. Crowe was a very proficient state's attorney and urged the voters of Cook county to return him to that office, should be able to bring about an investigation along lines suggested by him, despite the fact that we could not get an investigation by an impartial outstanding lawyer who could be appointed by the court, is more than we can understand."

THE WEATHER

THURSDAY, OCTOBER 18, 1928.

Sunrise, 6:06; sunset, 5:04. Moon sets at 7:57 p. m. today. Mars and Neptune are morning stars; Jupiter and Mercury are evening stars.

Chicago and vicinity—Mostly cloudy Thursday, possibly rain in morning and rain again about Thursday night or by Friday; somewhat cooler Thursday; winds mostly moderate to fresh northerly Thursday.

Illinois—Mostly fair Thursday, preceded by rain in extreme north portion; Thursday cooler except in extreme northwest portion; partly cloudy to cloudy Friday, probably showers in north portion, somewhat warmer in south portion.

TRIBUNE BAROMETER.

TEMPERATURES IN CHICAGO

MAXIMUM, 3 A. M. 67

MINIMUM, 2 A. M. 54

3 a. m.	67	Noon	57	8 p. m.	62
4 a. m.	67	1 p. m.	57	9 p. m.	61
5 a. m.	59	2 p. m.	57	Unofficial—	
6 a. m.	58	3 p. m.	58	10 p. m.	60
7 a. m.	58	4 p. m.	58	11 p. m.	58
8 a. m.	59	5 p. m.	59	Midnight	56
9 a. m.	57	6 p. m.	60	1 a. m.	55
10 a. m.	57	7 p. m.	62	2 a. m.	54
11 a. m.	58				

For 24 hours ended at 7 p. m. Oct. 17: Mean temperature, 63; normal, 54; excess since Jan. 1, 78 degrees.

Precipitation, .54 inch; deficiency since Jan. 1, 1.25 inches.

Barometer—8 a. m., 29.91; 8 p. m., 29.71.

[Official weather table on page 35.]

FORMER HEAD OF DETROIT COUNCIL KILLED IN CRASH

Detroit, Mich., Oct. 17.—[Special.]—Joseph A. Martin, former president of the council, acting mayor in 1924, and one of the city's business leaders, was killed early today when the auto in which he was riding at a speed estimated between 50 and 60 miles an hour, struck a hole in the pavement and, after skidding 130 feet, crashed into a telephone pole.

With Martin was Samuel Sofferin, a tailor. Sofferin, who was driving, suffered a fractured skull and internal injuries. He is held at a hospital as a police prisoner on a tentative charge of negligent homicide. The machine, which was owned by Martin, was demolished.

Martin's neck was broken. He was crushed under the door of the machine, which was literally wrapped around the pole.

Queen Marie Suffers Attack of Influenza

BUCHAREST, Roumania, Oct. 17.—(AP)—Queen Marie is suffering from an attack of influenza. She is confined to her residence at Balcik.

SMITH TOURS CITY TOMORROW; TOILS ON SPEECH TODAY

Gov. Alfred E. Smith's one conference after he reached his suite in the Congress hotel last night was on the subject dearest to the hearts of the Chicago Democrats — an automobile tour of the boulevard system on an accurate schedule that would permit all sections of the city to see him. To this wish he acceded, agreeing to make the trip tomorrow afternoon.

Having consented to the plan, the governor withdrew into his own room, and except for once when he waved to the insistently cheering Michigan avenue crowd from a window he was seen no more.

The planning of the boulevard tour was left to the local leaders, who at once went into conference. The subject had been broached to the nominee first by George F. Getz, Edward J. Kelly, and Michael L. Igoe. When they obtained his consent to the program they sent for County Chairman Martin J. O'Brien, Robert M. Sweitzer, and others, who sat in on the routing of the tour.

The details of the plan probably will be announced today. The tentative arrangement is that the trip will take the nominee first to the west side and then north as far as Northwestern university, then southward to the University of Chicago, and then across the southwest side, coming back to the hotel by way of Jackson boulevard.

Gov. Smith announced immediately upon his arrival that he intended to devote all his time today to the speech he will deliver at the 131st Infantry armory tomorrow night. He said it would be impossible for him to make any other engagements except a press conference at noon.

But it is believed possible he will have time to see a few important callers. It is said a number of farm leaders are eager to talk with him during his stay here.

Bar Overland Buses Out of South Parks

The south park board yesterday voted to bar all motor buses except those operated by the Chicago Motor Coach company from the boulevards of the park system unless they obtain permits from the board, as required by a park ordinance. Concerns affected, it was understood, will be those running buses between Chicago and other cities. The motor coach company already has a permit.

The board acted after having received complaints from many residents along the boulevards that the speed at which the inter-city buses are operated endangers the lives of pedestrians and other motorists.

Raises Question of Governors.

The park ordinance requires compliance with the state speed regulations and Edward J. Kelly, president of the board, said he understood that all buses should have speed governors holding them down to 20 miles an hour. He said there may be doubt as to the strength of the ordinance, but that the board is willing to have it tested in the courts. If necessary, he added, another ordinance will be drawn.

Reject Fine Arts Bids.

For the second time the park rejected all bids for rehabilitation of the Fine Arts building in Jackson park, which is to house the new Chicago Industrial museum. It was explained that the commissioners wished to keep the figure within the $5,000,000 appropriation and that, although some of the bids were below this, addition of architects' fees would swell the total beyond that desired.

Help Wanted!

THERE are hundreds of employers looking for good employees. They are advertising regularly in the Want Ad Section. If you are looking for a position get in touch with these men today. Turn at once to the

CHICAGO TRIBUNE WANT AD SECTION

THRONGS SURGE AROUND SMITH; WILD WELCOME

Flares Light Ride Through Loop.

BY JAMES O'DONNELL BENNETT.

(Pictures on back page.)

Lanes of banners by daylight and lanes of torches by night signaled Al Smith's progress yesterday from southwestern to northwestern Illinois.

At 10 o'clock last night he was whirled from his eleven car campaign train into a maelstrom of humanity that screamed to him that they were Chicago and that he was welcome.

In a resplendent ride from the Union station on the west side to the Congress hotel on the lake front he waved the brown derby, he bestowed the comradely grin, and he shouted back to the multitude:

"Hello, boys! How are you? And girls!"

"Hello, Al!" Roars Crowd.

"Hello, Al!" roared the throng, and surged from the sidewalks into the escort of ten mounted policemen whose horses waltzed around the open touring car in which the Democratic candidate for the presidency sat.

The scene was a dozen blocks of delirium—east on Jackson boulevard and south on Michigan boulevard to the gray stone hostelry at the Congress street corner of the boulevard.

Yes, it was delirium, and, tired though he was from a day of dictation, of conference, and of handshaking, Al loved it.

"It rests me," said the indefatigable man, "because it heartens me. A man that wouldn't be refreshed by such affection wouldn't have a heart."

Build Bonfires on Boul Mich.

After they had escorted their idol to his hotel the people built bonfires of newspapers in the boulevard. Some of the papers consigned to the fire were copies of an early edition of THE TRIBUNE with the cartoon depicting the G. O. P. consoling itself that cheering for Al didn't mean voting for him. "We'll vote for him, too," the crowd shouted.

The crowd danced around the bonfires, sang "The Sidewalks of New York," and stormily besought the nominee to give them another smile before they went home. Their pleadings were made known to him in the hotel. Promptly and buoyantly—aye, and boyishly—he came to a window and waved and smiled and bowed, shaking hands cordially with himself in token that he wanted to shake hands with one and all outside.

That satisfied the people and, singing again, they went their ways.

At Last He Hits the Hay.

As for their friend, he piled into bed, intent upon composing himself for the eight hours sleep without which he cannot be the sunshine candidate that you see on parade.

But before he went to sleep he had a long distance phone talk with United States Senator Thomas J. Walsh of Montana, the senate's oil inquisitor, on yesterday's startling disclosures relative to Attorney General Sargent's invalidation of the interior department's Salt Creek leases to Harry Sinclair.

Of those disclosures Smith plans to make emphatic use in future speeches.

Nearly 40,000 Greet Him.

Nearly 40,000 men, women and children formed the escort that welcomed Al at the station and lined the boulevards from the station to the hotel.

The ride was made through a glow of pink light. The streets for more than a mile were set with railroad flares—fifty to a block—and so the greeters had a satisfactory view of their guest and he had a fantastic view of hats whirling into the air, of slender girls swaying toward him with huge campaign transparencies representing every Democratic club in every one of the city's fifty wards, and of long lines of anxious policemen who besought the enthusiasts to remember that Al would be stopping with us until Saturday morning and that there would be other chances to eat him up.

Truckloads of Welcomers.

On the jubilant scene were trucks bearing groups of greeters from all over town, and there were sumptuous automobiles occupied by members of an official reception committee, many of whom did not get nearer to the candidate than the unofficial receivers did, for the reason that Al Smith is never much interested in official reception committees.

In fact, he seems often to find them

a bitter bore. They have too many helpful things to tell him. He calls them "the standing committee on suggestions."

One day he called them "the chronic committee."

Committee Stays in Background.

Last night's standing committee, however, had tact and showed pity. Looking out on the swarm of unofficial greeters, they decided that they could give their candidate no suggestions that would be of immediate help, and so he was left to his fun and his comradeship with the helpers who rode in on trucks. The tactful committee included:

Harold F. McCormick	Peter Angsten
Bernard P. Jung	Boetius Sullivan
Mitchell Robin	Francis X. Busch
I. M. Bransfield	Joseph Gill
Frank J. Wilson	Harry Kohl
John A. Cervenka	Charles J. Bender
Richard S. Folsom	Robert M. Sweitser
A. J. Cermak	E. F. Dunne
Thomas F. Keeley	W. L. O'Connell
W. B. Carlisle	Louis Brosseau
John J. Sonsteby	Salvatore Romano
Walter W. L. Meyer	Joseph Dyer
Thomas D. Garry	Charles F. Brown
Samuel P. Arnot	Miss Julia M. Deal
Jacob M. Arvey	John Dowdle
John Touhy	William Swissler
James M. Whalen	Russell Whitman
William D. Meyering	John J. Sullivan

Happy Trip Through State.

The ride from the northern line of St. Clair county where East St. Louis is was really a beautiful and exhilarating experience for the governor. The weather was sunny, the crowds at Alton, Springfield, Bloomington, and Joliet were large and enthusiastic, and, between greetings, work on Smith's Chicago speech, of which he will not give us the topic, went well.

Talks to 10,000 at Springfield.

To the ten thousand people who greeted him with bands and banners during the ten minute stop at Springfield he said:

"I hope you will all listen in on the radio on Friday night, because I have reserved for Chicago a subject worthy of the attention of the great state of Illinois.

"I am deeply touched by the warmth of the receptions and the size of the crowds that have welcomed me to Illinois, but I must tell you that it has been the same all along the way. I was told in Louisville that never had a political candidate been greeted by crowds so large as those that welcomed me there last week. In St. Louis, day before yesterday I heard the same cheering words. Again and again my wife and my daughters and I thank you for your affection and your kindness to your neighbors from the east."

Loud Speaker on Wheels.

An ingenious arrangement at Springfield caused the governor to break his rule against open air speaking. A loud speaker mounted on wheels was run alongside his train as it drew into the station and it was halted close to the rear platform of his car when the train came to a stop. The cleverness of the scheme amused him and he could not refuse the robust invitation to "talk into this, Al."

At Alton, the city of the martyred Lovejoy, 5,000 people greeted the candidate, bringing bouquets and bonbons for Mrs. Smith and a floral harp lettered, "All for Al" for her husband.

Notables of Illinois political and business life were joining the governor all day.

W. G. Bierd, president of the Alton railroad, came to St. Louis in his private car to welcome Smith to Illinois. With Mr. Bierd was Thomas Donovan, Illinois national committeeman. In St. Louis, too, the governor's close adviser, Judge Joseph Proskauer of New York City, who has been absent in the east for several days, rejoined our train.

Chicagoans' Car Attached.

At Springfield a private car occupied by this delegation of Chicagoans was attached to the Al Smith special:

William H. Rehm, Judge Henry Horner, Edward N. Hurley, Alfred S. Austrian, D. F. Kelly, George N. Peek, Edward E. Brown, George F. Getz, John S. Miller, Charles J. Vopicka, Melvin A. Traylor, A. A. Sprague, Mrs. Kellogg Fairbank, former national committeewoman from Illinois, and Mrs. Elizabeth A. Conkey, the present national committeewoman.

The most significant arrival of all was United States Senator Robert Wagner of New York. He comes to perform strategy in getting out the Illinois German vote for Al.

At Carlinville there was a huge crowd, but no stop.

The governor was worried yesterday by two things. The first is his spectacles, the only pair he has with him, and the second is apprehension lest his stand on the tariff be misunderstood.

The spectacles are so snugly fitted that the dew of honest toil gathers on them while he is speaking, and so he is half blinded in the course of a speech when he tries to call out statistics to the audiences. "I got to can this pair of glasses," he said. "They look the part, but they don't work right when I get sweated up."

Defines Stand on Tariff.

In reply to what he considers attempts to misinterpret his recent tariff utterances he said:

"Hoover seems to think, or he must have thought that I was going to say that I believed that the fixation of schedules ought to be taken from the congress of the United States and lodged with the tariff commission; but no such thing was said. No such position was taken by me. I distinctly said that the tariff commission was to provide the information and the basis for scientific tariff making.

"Senator Moses said, 'If Gov. Smith's program can possibly be adopted, it would mean the turning over of the constitutional power of congress to a tariff commission.' Nothing could be further from the truth than that. Moses does not understand it. I took no other position than that taken by Taft twenty years ago and by Wilson twelve years ago.

Taft's Words Recalled.

"What did Taft say twenty years ago when he was speaking about this thing? He said even the members of congress did not understand a tariff bill.

"The Democratic party takes two positions definitely: First, there is to be no general revision of the tariff. This means there is to be no bill introduced in congress generally revising the whole tariff so that all the special and favored interests can come in and logroll and trade and scratch backs to get what they want out of it. That is the first one.

"Second, specific changes must be made in specific schedules only after thorough investigation and fact finding by a body properly equipped to get the facts."

Startled by Oil Disclosures.

Nobody on the train was more startled by yesterday's new disclosures in the old oil scandals than was Al Smith.

Veteran campaign strategist though he is, he for an instant betrayed excitement when the news was imparted to him. His quick, comprehending glance and his brief exclamation said as plain as print, "The Lord hath delivered mine enemy into my hands."

But he remained shrewd and cautious, replying to a fusillade of questions only with the words, "I must study this. It is too important to be disposed of in an offhand interview."

More significant than his words was his action. He promptly adjourned the press conference over which he was presiding and retired to the study of his private car, St. Nicholas, there to plunge into fresh examination of the mass of documents on the oil scandals which are a part of his traveling library.

Telegrams were immediately dispatched to his closest representatives in Washington and New York City for further information on the sensational action of Attorney General Sargent in declaring invalid and illegal the renewal of the Sinclair lease of the Salt Creek oil reserve, which Herbert Hoover's campaign manager, Dr. Hubert Work, signed when he was secretary of the interior.

Mention Seen in Speech.

"It helps some," said Smith, grimly, as he departed for his car, "that Work is in this."

I shall not be surprised if the governor makes vivid reference to the latest oil developments in his Chicago speech on Friday night, for in refusing comment yesterday on the disclosures he said: "It may be better to reserve all the comment for a speech. Meanwhile, I must study."

The governor nodded significantly when this remark was made in his presence:

"Even with Denby's fate to warn him, Work seems to have fallen for about the same kind of proposition Denby fell for."

City Tour to Be Gala Affair.

The gala affair arranged for the nominee's visit in Chicago is a ride tomorrow through the parks and to various notable structures. Thousands of partisans carrying little American flags, as did the thousands meeting him last night, will gather along the route of Al's fresh air expedition.

A 24 hour detail of police will do their best to keep "the standing committee on suggestions" at bay during the sunshine candidate's visit here. It's you he wants to see, not them.

GREAT WESTERN

$18.00 Round Trip

to St. Paul Minneapolis

Travel quickly, comfortably and dependably on the Legionnaire

Leaves 6:30 p. m. daily

Half fare for children

Tickets on sale daily at 179 W. Jackson Boulevard and Grand Central Station

Chicago Great Western

Al Smith's Two Daughters Are Lost in Surging Crowd

Mrs. Alfred E. Smith rode from the Union station to the Congress hotel in a large automobile with her husband last night, but three other feminine members of the governor's party didn't fare so well. They rode in a taxicab, because the crowd at the station had separated them from the nominee and they couldn't persuade Chicago's hard boiled police to believe they belonged with him.

The unfortunates were Mrs. Francis J. Quillinan and Mrs. John A. Warner, daughters of the Alfred E. Smiths, and Mrs. Charles Dana Gibson, wife of the illustrator.

It's Taxi or Walk.

As the crowd surged up around Gov. Smith, the trio were thrust so far to one side that none of the welcoming committees could get to them. Not being exactly helpless, they strove to get back and a policeman or two advised them not to get rough.

Mrs. Quillinan, or perhaps it was Mrs. Warner, suggested that as the daughters of the candidate they ought to be allowed to rejoin him.

"That's a lot of boloney," was the police rejoinder, and there was nothing else for them to do but hunt a taxicab. One more male, name unreported, who was with them in the crush, also rode in the cab.

Mrs. Smith Is Happy.

Mrs. Smith, who wore a brown suit, a chiffon waist and a fox fur, carried a large bouquet of roses and smiled happily during the excitement. She was asked if her long journey had tired her.

"O, I couldn't be tired," she said, "when I see the wonderful affection with which my husband is greeted everywhere. I am happy and confident."

All the women members of the party retired soon after reaching the hotel.

Mrs. Kellogg Fairbank, former national committeewoman for Illinois, and Mrs. Elizabeth M. Conkey, present committeewoman, boarded the Smith special at Springfield. Both spoke enthusiastically of the reception the governor received in all the towns along the route.

Mrs. Fairbank to Entertain.

Today Mrs. Fairbank will entertain Mrs. Smith and a group of Chicago women at luncheon at her home, 1244 North State street. Those invited are:

Former Gov. Nellie Tayloe Ross of Wyoming; Mrs. Stanley Field, president of the Lake Forest Smith for President club; Mrs. Albert A. Sprague, Mrs. Potter Palmer, Mrs. Charles H. Hamill; Mrs. Mitchell D. Follansbee, Mrs. James Hamilton Lewis, Mrs. William G. Hibbard, Mrs. Carl Meyer, Mrs. William Field, Mrs. Waller Borden, Mrs. Wilhelm L. Baum, Mrs. J. M. Patterson, Mrs. George Bass, Mrs. William A. Nitze, Mrs. Arthur Bissell, Mrs. Graham Aldis, Mrs. Conkey, Mrs. Arthur Young, and Miss Caroline Kirkland.

No other set function is scheduled for today, but tomorrow afternoon, in the lounge of the Stevens hotel, there will be a reception for all the women of Chicago who desire to meet Mrs. Smith. In the receiving line, beside the nominee's wife, will be his two daughters, Mrs. Gibson, Mrs. Conkey and Mrs. Caroline O'Day of the New York state committee. Two hundred women supporting the Democratic ticket will assist at the reception.

ESCAPING GAS KILLS BUYER.

Elmer Schwiekle, 24 years old, 852 North Latrobe avenue, an assistant buyer for Sears, Roebuck & Co., was found dead in his home yesterday. A gas light in the room was extinguished, but the jet had not been closed.

CHAS·A·STEVENS·&·BROS·ANNEX

The Rumble Seat COAT

$55

Of Beaverwool, an exclusive Alpaca wool pile fabric that closely resembles beaver.

This coat is exceptionally smart,—as warm and snug as a fur coat—and it is slated to be the most successful Sport Coat fashion of the season. It is satin lined and comes in light and dark shades of Tan or Gray, $55.

STEVENS ANNEX—STATE

EX-SENATOR GORE RIPS INTO G. O. P. PROSPERITY TALK

Cites Increase in Bank, Business Failures.

BY PARKE BROWN.

Republican assertions of national prosperity were attacked last night in Chicago by Thomas P. Gore, blind former senator from Oklahoma, who has taken the stump for Gov. Alfred E. Smith.

"Prosperity is the keynote of the Republican campaign," he said, "and for this reason I sometimes say that President Coolidge is the greatest novelist that ever sat in the White House. He writes fiction. He writes fictitious speeches and fictitious messages about fictitious prosperity and fictitious economy."

Going at some length into figures and statistics, he charged that present depression is due to a national policy of deflation and quoted from President Harding's speech of acceptance, the Republican national platform of 1920 and other records to show that deflation has been a Republican policy.

No General Prosperity.

"There has been prosperity in this country," he continued, "but it has not been general. It has been limited to the beneficiaries of special privilege, special favors or exceptional circumstances of one sort or another. Republican prosperity, like the Republican record, is spotted. It tells a tale of tragedy.

"Under eight years of Wilson there were 578 bank failures in the United States—one failure every five days. Under seven years of Harding-Coolidge there have been more than 4,700 bank failures, two failures a day, counting Sundays. If Hoover knew how to stop bank failures he ought to have told Harding-Coolidge how to do it.

"Under seven years of Republican prosperity there have been more than 140,000 business failures in this country—33,000 more than under the eight years of Democratic adversity—more than 20,000 business failures last year—sixty business failures a day last year—six failures an hour, counting ten hours a day—one failure every ten minutes. Does Mr. Hoover know how to stop business failures? If so he should have told Harding and Coolidge how."

Opinion on Prohibition.

After touching on labor and farm conditions in a similar vein, Mr. Gore went to the question of prohibition.

"Senator Shepherd of Texas," he said, "was the author of the eighteenth amendment. He is the father of constitutional prohibition in this country. He is an ardent supporter of Gov. Smith. If Smith is good enough for the shepherd, is he not good enough for the flock? Can any dry say in truth that he canont support Smith when Shepherd is suporting Smith?"

Mr. Gore also listed Republican administration scandals starting back in the time of President Grant and coming down to the days of Harding; and he also defended Smith against charges of Tammany control.

Miss Addams for Hoover.

Two Chicago women who formerly backed the La Follette cause have taken widely diverging paths this year, according to announcements of the day. Miss Jane Addams of Hull House issued a statement for Herbert Hoover and Mrs. Glenn E. Plumb, vice chairman of the "progressive" campaign four years ago; opened headquarters for her old followers at the Hotel Sherman in connection with the Democratic headquarters.

Miss Addams' statement included one lengthy reference that was considered slightly unfortunate from the standpoint of political expediency. She compared Mr. Hoover with Sidney Hillman, head of the Amalgamated Clothing Workers, which union leaders consider so radical that it is not admitted to the American Federation of Labor.

"Mr. Hoover," said Miss Addams, "has proposed to do on a large scale what Mr. Hillman has already achieved in at least one great clothing establishment in Chicago, a securing to the workers themselves of the profits resulting from technological improvement, as well as a tenure of work elsewhere in the plant for the displaced man."

Sees Smith Victory.

Mrs. Plumb declared that with a solid alignment of the La Follette group and the Democrats, Illinois will be won by Gov. Smith. She made public a statement by Dr. John A. Lapp, former president of the National Conference for Social Work, a dry, who is supporting Smith on grounds that "the great moral issue of this campaign is the defeat of the Republican party, whose shameful record of debauchery, trickery, and silence has tended to lower the whole tone of American life."

FOOD SHOW OFFICIALS SEIZE HOOVER LEAFLETS FROM W. C. T. U. BOOTH

Baltimore, Md., Oct. 17.—(AP)—Following the ignoring of an order to cease distribution of political matter, several hundred pamphlets urging the election of Herbert Hoover were seized today from the W. C. T. U. booth of a local food show. The woman's organization was warned that any further action in behalf of any candidate would be met with the closing of its booth.

The leaflets were said by officials of the food show, which is being conducted by grocers, to have been procured from the Republican national committee at the request of the Anti-Saloon league. A picture of Hoover was also removed from the booth.

Officials of the show tonight issued a statement in which they expressed regret at the action of the W. C. T. U.

SPRINGFIELD AND PEORIA IN RECORD REGISTRATIONS

Springfield, Ill., Oct. 17.—(AP)—Far exceeding the expectations of election officials and political leaders, Springfield yesterday turned out 11,606 potential voters on the second day of registration, bringing the city's total to 36,040, an all time record. It had been expected that a large number would take advantage of the second day, but not more than 9,000 had been contemplated.

Peoria Total 43,594.

Peoria, Ill., Oct. 17.—(AP)—Records for registration of voters in Peoria were broken in the two days of registration Oct. 6 and 16, with a total of 43,594, it was announced today. Of the total number registering, 47.4 per cent were women.

BURLINGTON TRAIN WRECKED.

Princeton, Ill., Oct. 17.—[Special.]—Burlington passenger train No. 17, Chicago-Denver express, was wrecked just west of Princeton at noon today. No one was hurt.

Miss K. L. Andrin Leaves $65,000 to Charity, Art

Charity and art received $65,000 under terms of the will of Miss Katherine L. Andrin, prominent Chicago clubwoman, who died last August. The will, filed in Probate court yesterday, bequeathed $25,000 to the Chicago Art institute, $10,000 to the Woman's City club, $20,000 to St. Luke's hospital, $5,000 to the Chicago Orchestral association, and $5,000 to the Passavant Memorial hospital.

Chicago Daily Tribune

THE WORLD'S GREATEST NEWSPAPER

Vol. LXXXVII. Thursday, Oct. 18. No. 250.

Published daily at Tribune Square, Chicago, Illinois.

The Tribune company, publishers.

MAIL SUBSCRIPTION PRICES.

Mail subscription price in Ill. (outside of Chicago), Ind., Iowa, Mich., and Wis.—Daily with Sunday, one year, $12.50.

Zones 3 and 4 in states other than Ill., Ind., Iowa, Mich., and Wis.—Daily, $7.50 per year.

Zones 5 to 8, inclusive—Canada, Mexico, and foreign—Daily, $12.00 per year.

Entered as second class matter June 8,

PORK PRODUCTS · Roberts · PAR EXCELLENCE

There never was a time— when it was possible to get better ham or bacon than Roberts' Sweetmeat is today! How often you have longed for that "old-time flavor," lacking in most modern curing methods, employed where time or cost of production is the first consideration. Not so, however, with

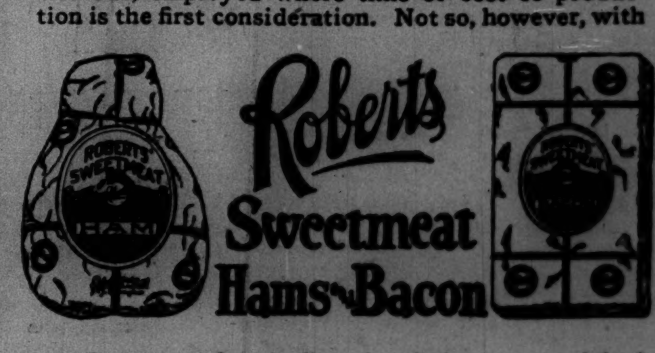

For 35 years we have adhered strictly to our original treasured formula, requiring time, patience and personal supervision, but producing a product so different from the ordinary that its outstanding fine flavor, and the public's favor have amply repaid our efforts.

ROBERTS & OAKE
CHICAGO
"Pork products exclusively since 1895"

Always Sold from Dainty Ribboned Baskets

WHEN grandma was a girl her favorite way of showing Timothy John "a real nice time" was to suggest a Taffy Pull. Today we moderns tune-in on our favorite orchestra, sink into deep cushions —and pass a box of Fannie May's wonderful home-made candies!

Fannie May
Home-made Candies
70¢ lb

FANNIE MAY CANDY SHOPS—ALL OVER CHICAGO

In Fine Calfskin
Style 165 tan
Style 166 Black
$14.50

FIRST AID
for tired feet

Our JOY model is designed especially for men whose feet tire easily.

A "built-in" steel shank gives the arch a firm, cushioned support, and prevents the inevitable physical and mental fatigue resulting from tired feet.

The JOY has all the trim style that you can want and will out-wear several pairs of ordinary shoes.

Prices $10.50 to $18.00

CHICAGO SHOPS
106 Michigan Avenue, South
Monroe Building
16 South Dearborn St.
Hamilton Club Building

SHOE DEPARTMENT
of Browning King & Co.
Monroe & Wabash Ave.

11 AM

NESTLE'S KEEPS YOUR TUMMY AWAY FROM YOUR BACKBONE

JUST taste the rich creaminess of Nestlé's! The purest, freshest, high-grade milk, with all its cream, is blended with the richness of smoothest chocolate. That's what gives Nestlé's its different, velvety creaminess.

Look for the clean, silvery wrapper. In 5c and 10c bars—red-lettered for Plain Bars—blue-lettered for Almond Bars.

"Richest in Cream"

COUNCIL PLACES $26,491,000 IN BONDS ON BALLOT

Approves Program for 12 Issues Over Protest.

Chicago's voters on Nov. 6 for the second time will decide the fate of twelve bond issue proposals authorizing the city administration to spend a total of $26,491,000. Although reduced in size, the program is identical with that beaten 2 to 1 at the primary last April.

The city council, acting at the last minute, yesterday rushed through ordinances putting the issues on a "little ballot" despite warnings by civic groups that public ire over high taxes and governmental waste will sink them again. As fast as the aldermen voted Mayor Thompson signed the ordinances, but a special edition of the official city newspaper was required to publish them before midnight, the legal deadline. Opposition arguments were cut short by cries of "delay."

Ten for Paving Projects.

Ten of the issues, totaling $24,541,000, are for unfinished street projects advocated by Michael J. Faherty, head of the board of local improvements. The other two, $1,500,000 for street lights and $450,000 for work on the Cicero avenue airport, are departmental issues.

The proposals, as the voters will mark them on the ballot, are as follows:

(Unfinished street projects).	
Ashland avenue	$11,360,000
La Salle street	6,300,000
Western avenue	3,700,000
Wacker drive	1,200,000
Halsted street	785,000
West 95th street	460,000
West side system (Clinton, Polk, Des Plaines, Jefferson, and Taylor streets)	386,000
Peterson and Ridge avenues	350,000
Total	$24,541,000
(Departmental projects).	
Airport	$ 450,000
Street lights	1,500,000
Total	$ 1,950,000
Grand total	$26,491,000

Vote on Lights Split.

Proponents of the bond issue program in the council had no difficulty obtaining from 30 to 35 votes or more than the necessary two-thirds majority for the first eleven issues which comprised the program recommended by the finance committee. Several balked, however, at loading on the $1,500,000 street light issue and the vote was split up after a bitter debate.

A second battle ensued when Ald. John Toman [23d] insisted on the inclusion of $8,000,000 for Ogden avenue, the only one of the April street projects omitted from the Faherty list. It lacked two votes of the required two-thirds and Toman announced he would stump the west side against the whole program.

The roll call on the Faherty street projects was as follows:

For Placing on Ballot.		
1. Coughlin	16. Moran	30. Clark
2. Anderson	18. Ryan	31. Adam'wicz
3. Jackson	19. McKinley	32. Smith
4. Cronson	20. Prignano	33. Petlak
5. Grossman	21. D.A. Horan	34. Kaindl
7. Woodhull	22. Cepak	35. Self
8. Meyering	24. Arvey	36. Nusser
10. Rowan	25. J. B. F'wler	38. Adamowski
11. Wilson	26. Sloan	43. Haffa
12. Hartnett	27. Van Norman	45. Feigenbutz
14. O'Toole		46. Nelson
15. Byrne	28. Maypole	

Against Placing on Ballot.		
6. Guernsey	41. *T. J. Bowler	48. Massen
9. Govier		49. Frankhauser
37. *Mills	44. Loescher	
39. *Ringa	47. Hoellen	50. Mose
40. Chapman		

*Mills, Ringa, and T. J. Bowler voted for some of the projects.

At the completion of the roll calls Ald. James G. Coyle [17th], who had opposed all the street projects, announced that he would have voted for them had he known the street lights were to be included, while Ald. Toman, whose votes were split, said he would have opposed all had he known Ogden avenue was to be left out.

Guernsey Leads Fight.

Ald. Guy Guernsey [6th], who has opposed heavy administration expenditures, led the fight against the bond issues on the ground that increasing the public debt would further distort the tax burden on the small home owner. He attacked Mr. Faherty's attitude of "all or none" in insisting on "everything at one gulp." Admitting that pending property judgments amounting to $13,000,000 should be paid, he urged the council to stay within that limit at this election.

An analysis of Mr. Faherty's figures, made public last night by the finance committee staff, showed that $13,426,000, or about one-half of the $24,541,000 to be asked for the street projects, is needed to pay judgments of property owners in condemnation proceedings. The remaining $11,115,000 will be spent under the supervision of Mr. Faherty for further contracts and judgments to come in the future. Of this sum $240,000 in "overhead" will go for legal and expert services.

GIRL HIKER WINS FRIENDS

Peggy O'Day, who walked from Newport, Ky., to Chicago, clad in boy's clothes, and Mrs. Edgar Foster Alden, president of the Southern Women's club, who gave a luncheon for Peggy at the Illinois Woman's Athletic club.
[TRIBUNE Photo.]

HICKMAN DIES TOMORROW; BIDS FATHER 'GOOD-BY'

Parent Leaves Prison in Tears.

Los Angeles, Cal., Oct. 17.—[Special.]—William Edward Hickman said his last farewells at San Quentin prison today, and announced himself as he resigned to be hanged at 10 o'clock Friday morning.

The 21 year old murderer of Marion Parker, 12, the daughter of a banker here, his former employer, late today saw his father, Thomas Hickman of El Paso, Tex., for the last time. He also saw Welby Hunt, his 17 year old companion in one murder, who is in another part of San Quentin serving a life sentence. He also exchanged greetings with Jerome Walsh, his Kansas City attorney.

Passes "Sentence" on Hunt.

The father passed from the prison gates in tears. Hunt asked Hickman to say it was he who shot and killed the druggist in a holdup for which they both were given life terms. Hickman said he could not do so, because he was sure Hunt fired the shot that killed the druggist.

Tonight Hickman, the "Fox," the name he applied to himself in the kidnaping notes to the girl's family, was taken to the death cell, occupied only during the last day by those awaiting execution. The gallows room adjoins the death cell.

Dressed to Die.

Hickman was given new black shoes and a new blue shirt to wear to his death. Even the death cell preparations failed to make him flinch. Before going to the death cell he requested that reporters be brought in. Three were picked from many applicants. They represented three national news services. To them Hickman confided that he was resigned because he realized he had been a chosen instrument to demonstrate to young men of America the folly and inevitable fate of crime.

Hickman gave out copies of a lengthy statement he had written.

"I believe I am assured of salvation," it read. "I am prepared to die. I have confessed my sins and I am willing to make my payment."

Letters to Victims' Families.

The "Fox" wrote lengthy letters to members of the family of the two victims of his murder lust. One was to Mrs. Ivy Thoms, widow of the druggist. He asked her to forgive him. The other was to Perry M. Parker, father of Marion. He asked the father to "try to cast our your hate for me from your heart; not for my sake, but for your sake. I realize it is too much to ask to be forgiven, but I ask it anyway."

The condemned youth has embraced the Roman Catholic religion.

Wife Slayer Dies Tomorrow.

Lincoln, Neb., Oct. 17.—(AP)—Frank Sharp, 52, doomed to die in the electric chair for the slaying of his wife in March, 1926, was placed in the death cell at the state penitentiary today to await his execution early Friday.

Finds City Kind

There's nothing wild and wicked about Chicago, not when you get to know the place, in the opinion of Peggy O'Day, 20 year old Newport, Ky., girl. Attired in boy's clothing, Peggy arrived in Chicago Sunday after a long hike from her native town, only to land in the Englewood police station.

"When the case came up in Judge Trude's court I prayed and prayed that somebody would come and help me," she said yesterday. "Then I looked up and there was Mr. Philip Yarrow."

So it was that Peggy was adopted by the Illinois Vigilance association and taken into the home of the Rev. Alice Phillips Aldrich, superintendent of the welfare work department.

Peggy lunched yesterday with the Southern Woman's club at the Illinois Women's Athletic club, and some of her favorite authors and some poetry, and had her picture taken. Further, she had decided to get a job and take violin lessons.

"My father and my grandfather were musicians and I've wanted to play the violin ever since I read Gene Stratton Porter's 'Girl of the Limberlost.' You can do anything you want to if you have the will power and the patience and try hard enough. Some day I'm going back home a violinist."

Peggy ran away from home, she said, because she and her older brother, Harry, couldn't keep from quarreling. She says she wants to stay in Chicago.

Discarded Suitor Wins $350 in Suit for $5,000

A jury yesterday gave William F. Gaertner, 43 years old, 6200 South California avenue, $350 in his suit for $5,000 against Mrs. Georgia Gavin Pickell, 27 years old, of Forest Park. Gaertner said he gave Mrs. Pickell presents worth $5,000 while he was courting her two years ago, and when she threw him aside for another man he brought suit for the value of the gifts.

BOARD OF TRADE VOTES $100,000 FOR STOCK MART

Directors Take Steps to Open New Exchange.

After dealing only in grain and produce since the early days of Chicago, the Board of Trade yesterday took another step towards trading in securities when the directors appropriated $100,000 to make necessary preparations for opening their own stock exchange.

Last May the members voted to widen the scope of their activities through such action. The appropriation now indicates their final decision to carry out the plan. A committee of three to be appointed by President Arnot will handle the details.

Seen as Evolutionary Step.

The intention of the board is hailed as an evolutionary step in the growth of Chicago as a financial center, although officials of the Chicago Stock exchange aver that another exchange is unnecessary. Apparently the decision was influenced partially by the decline of grain speculation in recent years. This is said to have awakened the members to the necessity for a broader policy.

While profits in grain dealing have declined, it was stated, because of unfavorable government legislation, fear of further restrictions and other contributing causes, the board members have watched the heavy public speculation in securities. A desire to share in this business prompted the consideration of a new exchange.

Post Membership for Transfer.

A feature of the developments in the organization of the new mart appeared in the posting for transfer of the Board of Trade memberships of Perry H. Kenly, John C. Evans, and John H. Peel, members of the stock and grain firm of Wheeler & Kenly. It was said this move suggests a desire to prevent complications that might arise from being a member of both the Chicago stock exchange and the Board of Trade.

The transfer is taken by grain men to indicate a possible handling of the Wheeler-Kenly grain business through another house, rather than through their own firm, as under such a condition only one membership on the Board of Trade would be necessary.

Officials of the board declare their intention to trade in all good stocks, regardless of whether they are on any other Chicago exchange.

This will conflict, it was asserted, with the rules of the Chicago Stock exchange, which prohibits its members from trading in stocks listed on another exchange. Prior to the recent opening of the Chicago curb exchange the rules forbade any outside trading whatsoever, but were subsequently amended to permit trading in stocks listed only on the curb.

Police Recover Bodies of Two Men from Lake

The bodies of two men were recovered from the lake, one at Oak street and the second at Cedar street, by Lincoln park police last night. The first man was about 29 years old, 5 feet 8 inches tall, weighed about 160 pounds, and wore a white shirt, black tie, and belt buckle with the initial "R." The second was 45 years old, 5 feet 6 inches tall, and weighed about 175 pounds. He had the initials "W. L." on his belt and a gold strap watch on the left wrist.

JURY FINDS DEATH ACCIDENTAL.

A coroner's jury returned a verdict of accidental death yesterday in the case of 9 year old June Haderlein, 2205 Roscoe street, who was fatally burned while playing near the gas stove in the kitchen of her parents' home two weeks ago.

Chaplin's Choice

VIRGINIA CHERRILL.
[Mabel Sykes Photo.]

With the receipt of news from Los Angeles that Virginia Cherrill, formerly of Chicago and beauty prize winner here, had signed as leading lady for Charles Chaplin, Mrs. Sidney C. Cherrill, 7148 Ridgeland avenue, grandmother of the girl, last night branded as "absolutely false" reports that she would disinherit Virginia if she signed the contract.

"I have read the rumors that I would disinherit Virginia if she signed the Chaplin contract," said Mrs. Cherrill. "I wish to correct that impression. I have no objection to her playing opposite Chaplin or anyone else."

Miss Cherrill is coming to Chicago to visit Elaine Schwarchild, 5029 Woodlawn avenue it was announced. Her mother, Mrs. W. B. Cherrill, and she will also visit Mrs. E. A. Wilcox of Carthage, Ill., Virginia's other grandmother.

Coming for Mother.

Hollywood, Cal., Oct. 17.—[Special.]—Virginia Cherrill, just chosen as Chaplin's leading woman in his current picture, "City Lights," left today for her home in Chicago to bring her mother to Hollywood. Miss Cherrill's mother is Mrs. W. B. Cherrill. Miss Cherrill, a blue eyed, golden blonde, never worked either on stage or screen before she was invited by Chaplin to make a screen test here last week. She had come to Hollywood to visit a girl chum, Sue Carroll (formerly Mrs. Evelyn Lederer Keefer of Chicago), and was introduced to Chaplin by a mutual friend.

80 Degrees in New York; Indian Summer Lingers

New York, Oct. 17.—[Special.]—Today this city experienced another Indian summer day which, as the hours wore on and the humidity increased, became intensely uncomfortable. While no warm weather records were created the temperature for several hours was 80 degrees and for hours more hovered within a degree or two of that mark.

STEEL CO. SEEKS TO BUY BIG LOOP BANK BUILDING

Central Trust May Rent Continental Floors.

BY AL CHASE.

Negotiations are reported to be under way for the sale of the Continental National Bank and Trust company building to the United States Steel corporation and for the leasing of the quarters now occupied by the Continental to the Central Trust company of Illinois for a thirty year term. The building occupies the block bounded by La Salle, Adams, Wells and Quincy.

The closing of these two deals—the sale being probably the largest of its kind in Chicago's real estate history—will bring about a third large purchase. It is expected that the sale of the present Central Trust building to its neighbor on the east, the Harris Trust and Savings bank, will follow.

Joseph E. Otis, president of the Central Trust company, and Gen. Charles G. Dawes, who is in Chicago for a few days, both confirmed the report that negotiations were under way for leasing the banking floors.

Reynolds Makes Offer.

E. J. Buffington, president of the Illinois Steel company, the local subsidiary of the United States Steel corporation, and also a director in the Continental bank, said last night that George M. Reynolds, chairman of the board of directors of the bank, had made him an offer, but he would make no further comments.

Reports about the triangular deal were current in both banking and realty circles. The president of one of Chicago's largest banks said he knew that negotiations both by the steel corporation and the Central Trust were under way.

Price Is Not Disclosed.

Purchase of the Continental property by the Steel corporation will settle a flock of rumors regarding the sale of the building to Samuel Insull, the Byllesby interests, the Board of Trade and others. These rumors came to life and stayed very much alive as soon as the Continental-Illinois Merchants merger was announced a few weeks ago and it was learned that the Continental building would be on the market.

What United States Steel will pay for the property has not been disclosed. Reports vary from $15,000,000 on up to $20,000,000. The Steel corporation already occupies several floors in the building and is constantly expanding.

Grand Jury to Investigate "Motion Picture Schools"

Hollywood, Cal., Oct. 17.—[Special.]—A grand jury investigation has been ordered into Hollywood motion picture schools. The inquiry follows complaint from a number of women that they had paid from $100 to $250 for courses of instruction and had been promised jobs and diplomas, but had been released within a few weeks without realizing anything from the schools.

$2 and $2.50 sheer chiffon hose

$1.35

WITH PICOT TOPS

Wait until you see the colorings—taupes, fawns, sand shades, wood tones, the most glorious collection of brownish and tannish shades you can possibly imagine and every other color, too. Every pair's sheer, perfect, clear; real $2 and $2.50 hose at $1.35

Mail orders promptly filled.
Two hosiery departments
1st and 5th floors

MAURICE L ROTHSCHILD
State at Jackson

Coupon for Special LIFE INSURANCE POLICY

Issued Exclusively to Chicago Tribune Readers

$1.00 a month, with coupon below, for a Life Insurance Policy which pays $1,000 Plus!

No Medical Examination! No Subscription Necessary!

Note: Included Are Valuable Total and Permanent Disability Benefits!

This means that Full Amount of Insurance is payable to the insured, WHILE LIVING, in event of Total and Permanent Disability, as stated in Policy. Open to men, women, boys and girls in normal health, between ages of 9½ and 44½. Only one policy to a person. Issued by the Federal Life Insurance Company through special arrangement with The Chicago Tribune.

FILL IN AND MAIL COUPON

"Special Life Insurance Department"
FEDERAL LIFE INSURANCE COMPANY
168 N. Michigan Avenue, Chicago, Ill.

I hereby certify that I am a reader of The Chicago Tribune and wish to apply for a Special Life Insurance Policy made available by The Chicago Tribune in the Federal Life Insurance Company, in the amount of $1,000 PLUS. I enclose check or money order for $............ to pay for First Month's ☐ One Year's ☐ Premium.

Yearly Renewable Reducing Term to Age 45. Whole Life Thereafter. NOTE: The premium is $1.00 per month up to the policy anniversary nearest age 45 of the insured. Thereafter $2.50 per month. If you wish to pay for a full year, enclose $11.00.

My Name Is........ Print name in full. Do not use initials
My Address Is........ Street City State
Date of Birth........ Day Month Year ....My Age Is........
Beneficiary ....
Write here the full name of the person to whom you want Insurance paid at your death.

NOTE: This Insurance will become effective if and when issued by the Federal Life Insurance Company at its Home Office in Chicago. A short-form application blank will be mailed to applicants in accordance with requirements. The Federal Life Insurance Company reserves the right to reject any application for this Insurance for any cause whatsoever, and in such cases will return to the applicant the full amount of the payment sent with this coupon. This offer open only to persons between ages of 9½ and 44½. Only one of these Life Insurance Policies to a person.

COUPON FOR TRIBUNE ACCIDENT INSURANCE POLICY

For New Policy or Renewal

To secure The Tribune's $7,500.00 Travel Accident Insurance Policy, or to renew for another year one previously issued to you, cut out and fill in the application below and send it with $1.00 to Tribune Insurance Dept. Federal Life Insurance Co., 168 N. Michigan Av., Chicago, Ill.
(As stated in the Policy, the value of all specific indemnities increases 10% each year your policy is renewed.)

FILL IN AND MAIL COUPON

☐ NEW POLICY OR ☐ RENEWAL
Check here if you wish new policy — Check here if you wish old policy renewed

APPLICATION for $7,500.00 TRAVEL ACCIDENT INSURANCE POLICY
Issued to Readers of The Chicago Tribune

[Fill Out This Application and Send to Tribune Insurance Dept., FEDERAL LIFE INSURANCE COMPANY, 168 North Michigan Ave., Chicago, Illinois, with Registration fee of $1.00—Money Order or Check, made payable to Federal Life Insurance Co.]

I certify that I am or will become a reader of The Chicago Tribune and hereby apply for a $7,500.00 Policy in The Federal Life Insurance Company, issued only to readers of The Chicago Tribune. (If you wish a new Policy, ALL QUESTIONS BELOW MUST BE ANSWERED. If you wish to renew a Policy previously issued to you, indicate above and fill in name and address only.)

FULL NAME ....
ADDRESS .... Street City State
PLACE OF BIRTH........ AGE........
DATE OF BIRTH—MONTH........ DAY........ YEAR........
ARE YOU TOTALLY BLIND OR DEAF?..... ARE YOU CRIPPLED TO THE EXTENT THAT YOU CANNOT TRAVEL SAFELY IN PUBLIC PLACES?

WRITE HERE NAME AND ADDRESS OF PERSON TO WHOM YOU WANT INSURANCE PAID IN CASE YOU ARE KILLED; OTHERWISE IT WILL BE PAYABLE TO YOUR ESTATE.
BENEFICIARY'S NAME ....
RELATIONSHIP ....
ADDRESS ....

No more than one of these Accident Insurance Policies will be issued to any one.
This offer open only to persons between the ages of 10 and 70.

Cassidy Offers U. S. Tires to the Public Below Wholesale Prices

U. S. Co. Tires at Prices Listed

High Pressure		Balloons	
30x3½ Cl.	$ 4.75	27x4.40	$ 5.70
30x3½ Cl.xSz.	5.15	29x4.40	5.80
31x4 s.s.	8.45	30x4.50	6.30
32x4 s.s.	8.95	29x4.75	7.45
33x4 s.s.	9.40	30x4.75	7.75
32x4½ s.s.	12.25	29x5.00	8.40
33x4½ s.s.	12.50	30x5.00	8.50
34x4½ s.s.	13.45	31x5.00 (30x4.95)	8.80
33x5 s.s.	16.95	30x5.25	9.55
		31x5.25	9.85
		31x6.00	12.25
		32x6.00 (30x5.77)	12.45
		33x6.00	12.65

We guarantee every tire we sell against defective workmanship for the life of the tire—regardless of time or mileage.

Royal Cord Tires at New LOW Prices
No Better Tires Made

Wm. J. Cassidy Tire & Auto Supply Co.
(Two Stores)
1227 Roosevelt Rd. 5837 S. Halsted St.
All Phones Canal 4395

WBFCo.

Buy Utility And Industrial Shares Of Foshay Managed Properties Dependable And Satisfactory Dividends

"For Over Eleven Years—All Your Money—All The Time—On Time"

W. B. FOSHAY CO.
INCORPORATED AUGUST 31, 1917
Controlling and Managing Public Utilities—Financing Industrials
Selling Securities of Both
2534 ILLINOIS MERCHANTS BANK BUILDING
CHICAGO
OFFICES IN 20 PRINCIPAL CITIES

Please send me information on your 7 per cent Preferred Shares
Name
Address
1480

PEACOCK SHOE SHOP
Peacock Shoes - Gordon Hosiery - Smart Luggage
STATE STREET ENTRANCE - PALMER HOUSE

HAND-BAGS

—of gifted, youthful chic—smartly emphasize fine quality—so reasonably priced in the Handbag Section.

$5

Vagabond bags of suede—gayly ornamented—silk lined—are much in favor for fall ensembles. In Black or Brown.

$8.50

A modish Parisian copy of Genuine Reindeer Grain Goat—with two-tone lining—fitted with mirror of moderne design. In Brown or Black.

ARCH SUSTAINER

SHOES (sketched) of brown kidskin and patent leather—"support without strain or restraint." $10.

Third Floor, South

CARSON PIRIE SCOTT & Co

AS A MARK OF RESPECT TO THE MEMORY OF

H. G. B. Alexander

Late Chairman of the Board and President respectively of

CONTINENTAL CASUALTY COMPANY
CONTINENTAL ASSURANCE COMPANY

The Home Offices and Branches of the Continental Companies will be closed on the day of the funeral

October 19, 1928

ECKENER WANTS $14,000,000 FOR A ZEPPELIN LINE

Also Announces Plans for Midwest Tour.

BY TOM PETTEY.
[Chicago Tribune Press Service.]

New York, Oct. 17.—[Special.]—An ambitious program for the formation of a $14,000,000 trans-Atlantic Zeppelin mail and passenger service and the tentative itinerary for a two day tour of the midwest by the Graf Zeppelin were announced today by Dr. Hugo Eckener.

The inland flight of the huge air liner will carry her and as many paying passengers as can be crowded into her cabins over Chicago, Cleveland, Akron, Cincinnati, Detroit and a score of smaller cities, her skipper said. The Zeppelin probably will start her midwest tour Tuesday morning although there is a possibility she will sail Monday.

Dr. Eckener said the repairs to the fin should be completed by Saturday, but his second in command, Capt. E. A. Lehmann, after talking to Lakehurst early tonight, was of the opinion it would take longer. Capt. Lehmann set Tuesday for the midwest flight and Friday for the start on the return trip to Germany.

Will Talk with Financiers.

Details of the $14,000,000 air line project will be discussed tomorrow at Lakehurst by Dr. Eckener and several financiers whose names have not been disclosed.

Regarding the trans-Atlantic airship corporation, Dr. Eckener said he wanted American capitalists to intrust the $14,000,000 to him and his German confrères. The sum would be used to build four new Zeppelins, each bigger than the Graf Zeppelin, and to use them on regular all year round voyages between Germany and an American airport near Washington or Baltimore. If the money can be obtained Dr. Eckener said $8,000,000 would be spent on the four new gas bags and $6,000,000 would be paid out for new hangars in Germany and the United States. Two of the dirigibles would be built in Germany and two in America.

"Four years ago when I brought the Los Angeles to America," the air commander said, "I discussed this project with a wealthy American who would be able to finance the entire project alone. He withheld definite approval because he was not an expert on lighter-than-air navigation and wanted further demonstrations of the practicability of my plans. This time I hope to convince him or, failing that, some syndicate of financiers."

Mail Line More Profitable.

The airships would carry mail, freight and probably passengers, although Dr. Eckener is of the opinion mail ships would be more profitable than passenger ships. The line, he said, could be put in service within four years.

On the midwest flight, Dr. Eckener said, the Zeppelin would fly only by daylight, so that as many persons as possible might see the great airship.

"I expect to moor the 'Zepp' to the mast at Detroit if that is feasible," said the German airman, "but if the wind is too high we will pass the night cruising over Lake Erie."

Will Carry Passengers West.

Henry Ford and his son, Edsel, will receive invitations to fly in the Zeppelin if the dirigible can be landed in Detroit.

"I would like very much to take these gentlemen for a trip," said Eckener, "but I fear they will be too busy."

Passengers will be carried on the tour but none has been booked yet as Eckener and the Zeppelin officials are figuring on how much to charge.

The second day's round of activities in New York for the German visitors included an advertising club luncheon and a reception at the German club. Tomorrow, Dr. Eckener will be in Lakehurst and Friday he will breakfast with President Coolidge in Washington.

Chicago to See Zepp Next Week; Crew Here Monday

(Picture on back page.)

The airship Graf Zeppelin will cruise over Chicago and other midwestern cities next Wednesday or Thursday, according to a message received last night by George F. Getz, honorary chairman of the citizens' reception committee, from Harry Vissering, Dr. Hugo Eckener's personal representative in New York.

Preceding the visit of the airship, Dr. Eckener, commander of the Zeppelin, and part of the ship's crew and passengers on the flight from Germany, will arrive here by train on Monday morning. Returning to Lakehurst Monday evening, the commander and his staff are expected to take off immediately on the middle western cruise. The possibility of making St. Louis the starting point for a nonstop return flight to Germany is being considered by Dr. Eckener, it was said.

Eckener Accepts Invitation.

Following is the telegram received last night by Mr. Getz:

"Dr. Hugo Eckener and those of the Graf Zeppelin crew that can be relieved from duty on the airship, including some of the distinguished passengers of the trans-Atlantic flight have accepted the invitation of the citizens of Chicago to be their guests on Monday, Oct. 22. I will have them in Chicago Monday morning. Dr. Eckener and crew will be forced to leave Chicago on the Gotham Limited at 9 p. m. Monday in order to get back to Lakehurst Tuesday evening and take to the air for their inland cruise, passing over Detroit, Milwaukee, Chicago, and St. Louis before taking off for Berlin. The Graf Zeppelin cannot land at Chicago because there is no mooring mast."

Meanwhile plans proceeded yesterday for the entertainment of the Germans here. Ernest J. Kruetgen, head of the citizens' committee, stated that a private luncheon will be held at noon for the visitors, followed by a parade and public demonstration in Soldiers' field stadium. Closing the day's program will be a public dinner at the Stevens hotel, under auspices of the Association of Commerce.

City Seeks Mooring Mast.

Lack of facilities for harboring dirigibles here caused a resolution to be introduced by Alderman Louis Anderson at yesterday's meeting of the city council, asking the finance committee to make a survey for the purpose of locating a suitable hangar and mooring mast in order to facilitate landings in the future. Mayor Thompson stated that negotiations were under way with navy officials to secure the location of a $500,000 government hangar and mooring mast in Chicago.

The following yesterday were named as the honorary reception committee for the Zeppelin's crew: K. Eitel, William R. Dawes, Rufus C. Dawes, Stuyvesant Peabody, Harold Foreman, George W. Dixon, Samuel Insull, George Woodruff, George M. Reynolds, Gen. Abel Davis, Chauncey McCormick, Vice President Charles G. Dawes, Walter H. Strong, Roy D. Keehn, S. E. Thomason, H. Wallace Caldwell, William J. Bogan, Edwin A. Krenn, Anton J. Cermak, Senator Charles S. Deneen, Gov. Len Small, John C. Shaffer, Edward J. Kelly, Carl Roessler, and A. C. E. Schmid.

NOVICE AIRMAN IN TINY PLANE OUT OVER OCEAN

Briton Starts on Solo Hop of Atlantic.

(Continued from first page.)

to say anything until he has accomplished something," Mrs. MacDonald said in a shaking voice. She added that she was "terribly worried."

MacDonald's home is in Kensington and the couple have one child.

Flying Baron Off to Tokio.

[Chicago Tribune Press Service.]

SHANGHAI, Oct. 17.—Baron von Huenfeld hopped off at 10 o'clock tonight and immediately headed toward the mouth of the Yangtze river and the Yellow sea. It promised to be a lonely night flight toward Tokio, which he expects to reach about 9 o'clock tomorrow morning after an eleven hour flight. Tokio is approximately 1,000 miles from Shanghai in a direct line.

The entire German community, headed by Consul General F. Thiel, was present at the takeoff.

In an interview pertaining to the Europe to Asia air route Baron von Huenfeld expressed the opinion that the southern route through Turkey, India, France, Indo-China, and China was more satisfactory than the previously considered northern route, across Russia and Siberia, owing to the fact that the northern route is largely through the arctic region, making winter flying extremely difficult.

He said that the great difficulty in flying to the far east was in finding the landing fields which are inadequately marked. Although the baron refused to make a statement, it is believed here that his trip is for the purpose of establishing a regular air mail service between Berlin and Tokio.

DRY AGENTS FIVE DAYS TOO LATE FOR JOE'S PARTY

Chicago police, who have sought Joe Saltis in vain for 150 days, and United States Marshal H. C. W. Laubenheimer, who has sought him in vain for 19 days, were given a tip yesterday as to where they might have bagged the beer baron had they been in the right place at the right time.

150

Gladys Wertelka is proprietor of a night club known as Peep Inn, out at Willow Springs. Early yesterday a flock of prohibition agents invaded Gladys' domain and took her into custody for violation of the Volstead act. And Gladys turned upon her visitors:

"If you guys were really on to your job, you would have called around here last Friday night."

"Why?" demanded a curious agent.

"Well, Mr. Joe Saltis was out here and flung the biggest party ever pulled in Chicago."

Chicago police want to lock Joe up in the Bridewell for 60 days and collect a $50 fine for gun-toting. Mr. Laubenheimer has sought Joe since Federal Judge James H. Wilkerson ordered his arrest for bond forfeiture.

HASSELL, CRAMER TO ARRIVE TODAY; PLAN WELCOME

Bert Hassell and Parker Cramer, Rockford flyers who were forced down in Greenland in an attempt to reach Stockholm, will arrive in Chicago at the Union station this morning at 9 o'clock for a three hour stay here before boarding a special train for Rockford. With the flyers are Mayor Burt Allen and a group of Rockford business men.

Meeting the flyers at the station will be the bugle and drum corps of the Rockford American Legion and a delegation from that city, which will escort them to the city hall, where they will be greeted by Mayor Thompson. At noon they will be the guests of members of the Medinah temple at a luncheon in the Belden-Stratford hotel. They will depart at 1:45 for Rockford, where a homecoming celebration is planned for them.

JAPANESE ENDS LIFE.

Harry Pesaka, 30 years old, a Japanese operating a restaurant at 936 North Wells street, walked into the kitchen of the Tokio restaurant, 19 North Western avenue, yesterday, and fired a bullet into his head from which he died several hours later at the county hospital.

HURL OVERRIPE FRUIT AT FARM SPEAKER FOR AL

Oklahoma City, Oct. 17.—(AP)—A barrage of overripe fruit was laid around John A. Simpson, president of the Oklahoma Farmers' union, when he spoke in behalf of the presidential candidacy of Gov. Alfred E. Smith last night in Bethany, a small town near Oklahoma City.

C. T. Stover of the sales department of the Farmers' union, who attended the meeting with Simpson, said it was his opinion the missiles were hurled by boys. None took effect.

Stover said shouts of "Hurrah for Hoover" and "Hurrah for Ham" came from the crowd. The Rev. M. F. Ham, Oklahoma City minister, is conducting an active campaign against Gov. Smith.

Bethany is populated largely by members of the Nazarene church and its municipal government is controlled by that denomination. It has strict Sunday closing laws and the sale of tobacco is prohibited.

Argentine Signs Contract for Zeppelin Mail to Spain

BUENOS AIRES, Oct. 17.—(AP)—A contract to carry mail by dirigible between Spain and Argentina has been signed by Argentine postoffice officials and representatives of the Spanish Transaerial company, which is reported to has leased the Graf Zeppelin from German interests for two years. The service is expected to begin in six months. The agreement calls for a flight at least once a month in either direction.

Open Every Evening Until 9 o'Clock

WURLITZER
329 South Wabash Ave.
Phone Wabash 1560

Sale at Main Loop Store Only

Thursday—Friday—Saturday

Just Once a Year

And then for only a few days are you offered such remarkable values

IT will be well worth your while to spend a half hour or so today looking over the wonderful values we are offering during this annual selling event. The pianos are not new, but would readily pass as such. Some are only slightly used, while others have been used as demonstrators and for concert purposes.

GRAND PIANO SALE

If unable to stop in today drive down this evening. Ample parking space.

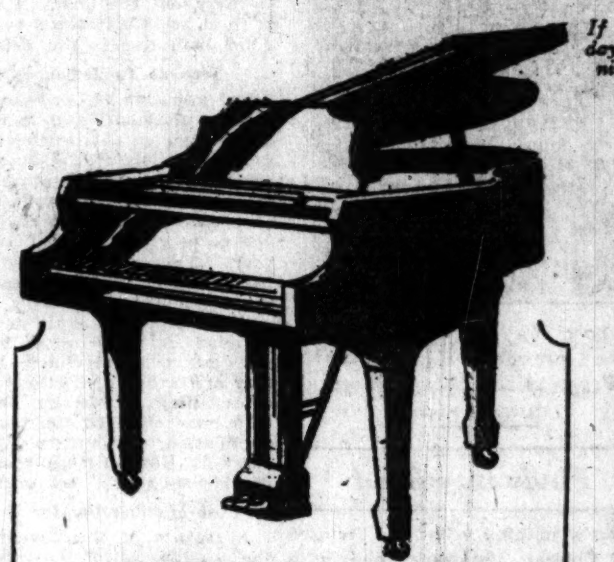

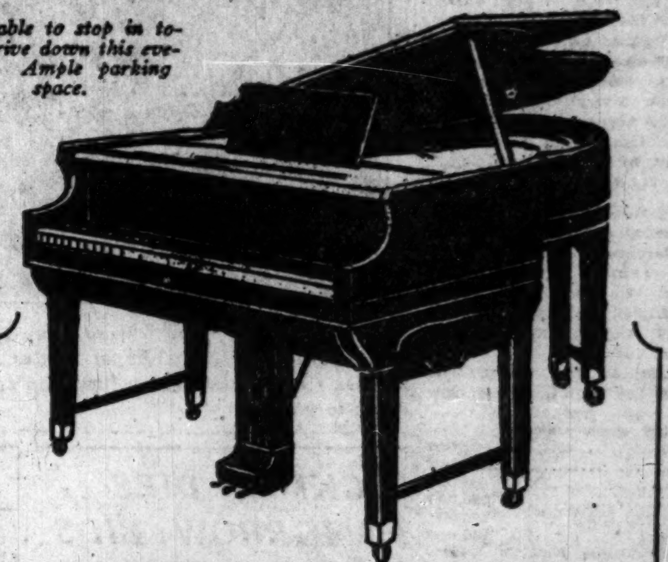

BABY GRAND PIANOS
Grand Pianos with a reputation for quality and tone. Surely you will find the piano you want among these instruments. They are priced, starting at
$285

REPRODUCING GRAND PIANOS
Enjoy the long winter days and evenings at home with the finest of music played by the world's greatest pianists. We offer several unusual values at prices as low as
$425

Terms
The Wurlitzer deferred payment plan enables you to pay out of your income. You may take 2½ years to pay.

Allowance
Why not take this opportunity to trade in your piano or player. We will make you a very attractive allowance as part payment.

MAIL THE COUPON
Wurlitzer—329 South Wabash Ave. T
Please send me complete list of grand pianos and reproducing grand pianos offered during your annual clearance. No obligation.
☐ Grand Piano ☐ Reproducing Grand Piano
Name ....
Address ....

No matter what type of shoe!

Well dressed, successful men find a lot of satisfaction in wearing this type of Florsheim. Those who prefer shoes of a different type also find their favored shape here in Florsheims. We solicit the business of men who want their feet properly fitted in shoes that suit their particular taste and appearance. The style shown is The MODE.

$10
Some Styles $11 and $12

Florsheim Shoe

FLORSHEIM MEN'S SHOPS
20 E. Jackson 108 S. Clark
*12 N. Dearborn 215 S. Dearborn *9 S. Dearborn
116 S. Wabash *58 W. Randolph
**Open Evenings Until 9*

Predicament!

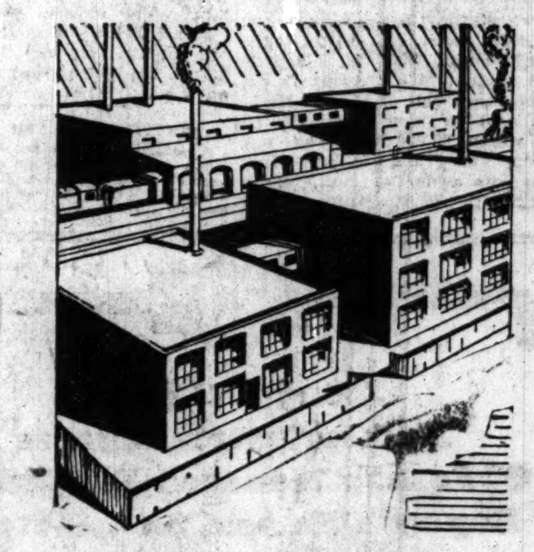

"I received an exclusive selling right on a packing plant that had been idle for over a year. No one had been able to do anything with it though many had tried. The Tribune has always sold properties of smaller value for me and I saw no reason why it wouldn't give me a few possibilities on this large deal. It certainly gave me more than possibilities. I sold the whole plant at once to one of the prospects who replied. The entire deal was closed within a few days."

A. J. PARKS,
La Salle, Illinois.

MR. A. J. PARKS was trying to sell an entire packing plant that had been idle for a year. No one had been able to dispose of it.

Tribune Want Ads had served him well in smaller deals. Now Tribune Want Ads had a chance at something big.

The packing plant was sold at once to another packing company. The whole deal was quickly closed.

No job is too big for Tribune Want Ads. They will sell a small house or an office building. No matter whether you are contemplating buying, renting, hiring an employe, or seeking a lost relative, a Tribune Want Ad can aid you. Try one today! Phone—

Superior 0100—Adtaker
CHICAGO TRIBUNE Want Ad Section

Carlin Comforts

DELIGHTFUL ACCESSORIES FOR THE BOUDOIR

Come to the Carlin Shop and see all our puffs and pillows, spreads and blankets—so radiant—so exclusive—so practical. Whatever your requirements, whatever your whims—behold here the most cherished coverings and decorations for boudoir, bedroom and closet . . . . for gifts . . . . for the trousseau. And all are so reasonably priced.

662 NORTH MICHIGAN AVENUE
AT ERIE STREET

ITCHING, ANNOYING SKIN IRRITATIONS

When applied as directed, Zemo effectively and quickly stops itching, and relieves Skin Irritations such as Eczema, Pimples, Rashes, Dandruff and Chafing. Zemo penetrates, cleanses and soothes the skin. It is a clean, dependable healing liquid, convenient to use at any time. 35c, 60c and $1.00.

zemo
FOR SKIN IRRITATIONS

Sore Gums

Don't neglect this condition—often a symptom of pyorrhea. Use the same treatment followed by over 14,000 dentists and physicians. Use X-IT, a healing, harmless liquid preparation that kills the germs of gum troubles, heals the gums, and prevents serious trouble. Pleasant to use, germicidal and safe. Get a bottle of X-IT from your druggist today.

Advertise in The Tribune

CANCER EXPERTS MARSHAL FORCES TO HALT DISEASE

Six Authorities Stress Preventive Measures.

Cancer, which kills 125,000 Americans a year, was attacked in Chicago yesterday by six authorities counted among the most celebrated cancer experts in America.

They told the way to detect cancer early, and the way to cure or check it in the early stage. But above all, they told ways of preventing cancer, and this message they made an appeal to the nation.

The six, who were led in public discussion by Dr. Charles Mayo, noted surgeon, head of the Rochester, Minn., clinic, were brought together by Dr. Herman N. Bundesen, who induced them to address the members of the American Public Health association, of which Dr. Bundesen is president. The association is holding its 57th annual convention at the Hotel Stevens.

Take Definite Action.

It was the most significant cancer discussion held in some time, medical opinion at the session agreed. And aside from the knowledge of cancer acquired by those at the meeting, there was a definite step taken in the checking of the disease.

Dr. Mayo announced the appointment of a committee of prominent physicians, who are charged with the duty of forming a cancer clinic in Chicago to serve the middle west. To this clinic will be attracted all the problems, all the treatments, all the statistics, all the researches, all the results having to do with cancer.

There are now clinics in New York, in Boston, and a few other cities, Dr. Mayo said, and they have proved of inestimable value. There should be a network of them, with their efforts all coördinated, throughout the nation, the surgeon declared, and by this means he held out the eventual hope for the defeat of cancer.

Committee Is Named.

The committee was appointed by the six cancer authorities who made up yesterday's symposium. The following physicians were named to serve:

Dr. Bundesen, Dr. Frank Billings, Dr. L. L. McArthur, Dr. Frank Morton, Dr. H. Gideon Wells, Dr. J. E. Tuite, Dr. Ludwig Hektoen, Surgeon General Hugh S. Cummings of the United States Public Health service, and Dr. William A. Pusey.

The six cancer experts who addressed the meeting and appointed the committee are:

Dr. Mayo, Dr. Joseph C. Bloodgood, professor of surgery, Johns Hopkins university; Dr. William Carpenter McCarty, pathologist, Mayo clinic, Rochester, Minn.; Gen. Cumming; Dr. Maud Slye, associate professor of pathology, University of Chicago, and Dr. George A. Soper, managing director, American Society for the Control of Cancer.

Hope Lies in Education.

They declared heredity a dominating factor in cancer. They held that a community informed of the nature and danger of cancer will have fewer hopeless cases of the disease, and consequently, fewer deaths. An enlightened people is now the greatest hope against cancer, it was stated.

Dr. Mayo said that some day, perhaps soon, perhaps many years hence, a positive cure for cancer may be discovered. Syphilis was held incurable not so many years ago; today it is successfully treated, he said. Formerly syphilis could not be diagnosed by simple test, but today there is the Wassermann. Perhaps a similar simple test may be provided to break through the present great difficulty of detecting cancer in its early stages, the doctor declared.

Dr. Bundesen opened the session with a terse statement that the leaders of the nation on cancer problems had come to share their knowledge, and he then introduced Dr. Mayo as the chairman of the meeting.

The surgeon opened his address by acknowledging what he termed "a debt owed by the medical profession to the newspapers of America."

"Cancer publicity," he said, "has saved many lives. It has sent the victims of this disease to seek medical advice and attention before it became too late to save them."

Reveals Experiments.

Dr. Mayo then revealed hitherto unpublished facts concerning his study of cancer in plants. In his gardens at Rochester the surgeon has produced cancerous growths in strawberries, roses and trees. Under the microscope they appear identical with the cancerous tissues taken from human beings. He has trained plants to resist the disease, and he has made others subject to it. Experimenting with these plans, he is searching for the cure.

"Heredity is tremendously influential in the causes of death," Dr. Mayo continued. "We find that 65 per cent of all humans die of diseases which killed their ancestors. Put conversely, we can tell, by a study of a man's ancestors, what he will die of—again with 65 per cent of success.

"By breeding plants and animals we can positively lower or raise resistance to disease. The growth of our civilization may some day lead to the scientific breeding of humans, and then we shall be able to wither away the specter of cancer.

Warns Against "Cures."

'Beware of cancer 'cures,' and carry that message to all you meet. I have read of not less than 3,000 'cures' for cancer, and I can count on the fingers of one hand those which are of any value whatever.

"Quacks and charlatans are preying upon thousands of unfortunate cancer sufferers. They charge them $300—that is the regular quack fee—and instead of getting better, the patients steadily reach the stage where surgery, radium and the X-ray, our accepted cures, can never help them."

And address, "What to Do About Cancer," was delivered by Dr. Bloodgood, termed by Dr. Mayo as one of America's greatest cancer surgeons.

Tells of Symptoms.

"For the individual," Dr. Bloodgood said, "there are definite preventive measures. This is the important thing to remember: Cancer starts from things which are not cancer.

"Moles, birthmarks, and other skin signs should be examined for cancerous tendencies and then removed. Dirt on the face may turn to skin cancer. Coal miners, whose faces get so dirty they are compelled to wash them frequently, seldom get this form of the disease, but cab drivers and farmers, with a steady but not necessarily covering accumulation of dirt, are commonly sufferers.

"Above all, we should strive for funds for researches to be conducted everywhere."

Dr. Carpenter Speaks.

Dr. Carpenter, who has spent many years in the study of thousands of cancerous growths, discussed the methods of arriving at an early diagnosis.

"From 125,000 to 150,000 people are going to die of cancer this year," he said. "Practically all of these will be in middle life. There is no known specific cause for cancer; the only suggestive symptoms are chronic irritations at the sites, and the hereditary predisposition.

"In the diagnosis, it is vitally important that the pathological study be made in the operating room, on the live tissues. Then only do we find the true signs of cancerous cells."

Gen. Cummings, discussing the relation of cancer to the social status of its victims, declared it to be more prevalent among the working classes than in the upper strata of the social structure.

Tells of 19 Years of Study.

Dr. Slye, who has spent 19 years in the breeding of mice at the University of Chicago, watching patiently through hundreds of generations the progress of cancer, revealed the conclusions to which she has been led. Her study showed, she said, that when a mouse which is free from cancer is bred with a cancerous mouse, the offspring will not necessarily have cancer. But if that offspring should mate with another hybrid of the same breeding, its offspring are bound to be cancerous.

Noted Surgeon Here for Congress

Dr. Herman Bundesen (left), president of the American Public Health association, and Dr. Charles Mayo of Rochester, who came here to speak on cancer. [TRIBUNE Photo.]

Political Notes

The state's attorneyship fight had a pause yesterday between rounds. Judge William J. Lindsay, Democrat, replying to the attack by Judge John A. Swanson, his Republican opponent, upon his record on the Criminal court, said: "My record will speak for itself. Any one who is familiar with the charges that are given the regular grand juries by the chief justice of the Criminal court will treat Judge Swanson's accusations with contempt. Rather, I should say they are childish."

Addressing Democratic women at the Hotel Sherman, Michael L. Igoe said: "I do not think the unparalleled registration of women is hard to understand. The women will be in the forefront in November ready to complete the job they started in April. They are against hoodlums and commercialized vice and its depraved devotees. They are against racketeers, beer running, blackmailing, extortion, and violence of all sorts. How did Mayor Thompson come back? By the aid of Senator Charles S. Deneen, Roy O. West, and other well known Republicans, who appealed to Republicans for support of their party ticket."

Judge Swanson told his audiences last night: "Chicago is at a crisis. It suffers immeasurably from the reputation of being ruled by gangs. As a matter of fact, the law of the jungle rules here, and there is no respect for law and order. When I get through with the office of state's attorney, I believe you will all say I have brought back to Chicago its good name as well as law and order, and have banished the forces of corruption."

"The importance of a board of nine men which this year alone is spending 58 million dollars cannot be overestimated," said Howard W. Elmore, Republican candidate for sanitary district trustee. "I hope the voters will cast as many votes on trustees as they do on President. This affects everybody locally."

A dinner in honor of Gov. Alfred E. Smith will be given in the ballroom of the Stevens hotel tomorrow evening by the Polish Business Men's organization. The event is expected to strengthen the Democratic candidate's hold on the Polish vote in Chicago. It is expected that Gov. Smith will be present. Nearly all the prominent members of the party in Cook county also will attend.

Meetings Today

REPUBLICAN.
[DENEEN GROUP.]

18th Ward ....South Side Masonic temple, 6400 S. Green-st.
1st Ward....Room 301 Palmer House
7th Ward ....2240 E. 75th-st
8th Ward....7600 Cottage Grove-av.
10th Ward....9216 Commercial-av.
30th Ward....166 N. Cicero-av.
35th Ward....3312 W. North-av.
36th Ward....3802 W. Armitage-av.
37th Ward....5514 W. Chicago-av.
38th Ward....2043 Milwaukee-av.
41st Ward....4019 Milwaukee-av.
43rd Ward....501 W. North-av.
45th Ward....3062 Lincoln-av.

DEMOCRATIC.
[Meetings at 8 P. M., Unless Otherwise Indicated.]

21st Ward ....Hammond School, California-av. and 22d-st.
18th Ward....Perez Club, 6710 S. May-st.
14th Ward ....French School, 50th-pl. and Peoria-st.
46th Ward Women—2:30 P. M.....3556 N. Clark-st.
German Club of Chicago—6:30 P. M.....Germania-pl. and Clark-st.
41st Ward....Young Men's Al Smith Boosters' Club, 4039 Milwaukee
43rd Ward ....Young Men's Al Smith Club, 1553 Mohawk-st.
4th Ward ....4740 Champlain-av.
Democratic Club....8707 Commercial-av.
2nd Ward....3429 S. Michigan-av.
36th Ward....3560 W. North-av.
Slovak American Organization.....4049 W. 26th-st.
9th Ward..K. of P. Hall, 11403 S. Michigan
12th Ward .....Bakers' Hall, 38th and S. Campbell
13th Ward....544 W. 37th-st.
15th Ward.....Paradise Hall, 5413 S. Robey
16th Ward....5651 S. Halsted-st.
17th Ward....506 W. 63d-st.
19th Ward....1020 W. 79th-st.
28th Ward....215 N. Western-av.
29th Ward. Mid-City Temple, 3350 W. Jackson
42nd Ward ....North Side Turner Hall, 820 N. Clark-st.
39th Ward ....3084 Milwaukee-av.

REPUBLICAN.
[THOMPSON-CROWE GROUP.]

6th Ward....1020 E. 63rd-st.
8th Ward....7115 S. Chicago-av.
16th Ward....1547 W. 63rd-st.
22nd Ward....2432 S. Kedzie-av.
30th Ward....4740 W. Madison-st.
37th Ward....1647 N. Cicero-av.
44th Ward....846 Center-st.
39th Ward....3278 Milwaukee-av.
43rd Ward....501 W. North-av.
46th Ward....3172 N. Clark-st.
17th Ward....224 W. 63rd-st.

TELLS HER AGE AND IS DOUBTED BY CLOSEST FRIENDS

Women Delight in This New Magic Cold Cream

Keeps them youthful looking far into the years. Fine lines and wrinkles vanish quickly once the tonic oils of Auditorium are given a chance to build up the dry, hard tissues. Within a week you will notice the difference and in a very short time your skin will have a soft, radiant firmness—a youthful beauty surpassing your fondest hope.

No one will believe your age—not even your closest friends—start today! A full pound package—$1.00 size—at all Walgreen and Economical Drug Stores for 89c.

Paul knew his candy!

Most people
Think Paul Revere
Made his famous
Midnight ride
For Liberty.
'Smatter of fact
Paul already
Had a copy.
He really went
Hossback riding
To find a store open
Where he could buy
Black Crows. Yep,
Paul knew
His candy.

You, too,
Should
Know

Mason's Black Crows
Licorice Flavor
5¢
Pure-Soft
Luscious

G

YOUR money will buy more in food service and environment at Gimbel's than in any other similar establishment in Chicago.

Conveniently located in the heart of the shopping and theatre district.

Open from eleven a.m. to midnight daily, including Sundays and Holidays.

Fixed Price luncheon, dinner or late supper—also a la carte service if you prefer—at sensible prices.

Luncheon.. 65c and 85c
Dinner. $1.00 and $1.25
Theatre Supper.... 85c

For the keen enjoyment of a light repast, a sandwich or a meal, patronize Gimbel's — a distinctive restaurant of character and worth.

Gimbel's
30 West Randolph St.
Just West of Oriental Theatre

There's a Difference in Your Favor

COATS
in the distinguished Kermans mode
$150.

Superlative in their fashioning . . . their furs and their fabrics are these original Kerman coat creations featured at $150. Many are the models from which to choose . . . in black and all new season shades.

The model sketched is the new wine red shade with flattering collar, cuffs and border of Australian opossum. $150

KERMANS
160 N. Michigan 4720 Sheridan Road

SATISFACTION GUARANTEED

There's never been a suit or overcoat value to equal these Rothshires at

$33.50

They're priced at $33.50 but they're worth $50 and you'd pay $50 for them in any other store. Huge buying power—a small selling margin and almost limitless cash resources make this unrivaled value possible

Shadow Weaves
Suits for young men in authentic university and metropolitan styles
$33.50
EXTRA TROUSERS $5

Business suits.
For men of any size or any proportion in fine double wear worsteds
$33.50
EXTRA TROUSERS $5

$50 Overcoats at $33.50
Like the suits, they're worth $50, too. Blue boucle curl weaves, new bright Scotches—dress, motor and ulster styles—thousands to pick from

Rothshire tuxedos $33.50

3rd FLOOR

MAURICE L ROTHSCHILD
State at Jackson

EMMERSON AND GLENN LEAD IN DOWNSTATE POLL

Judge Thompson's Total Is Less than Al's.

BY OSCAR HEWITT.

Louis L. Emmerson, Republican candidate, has a large lead downstate in the gubernatorial contest of Illinois, according to the first two dozen cities and villages polled by THE TRIBUNE. Judge Thompson, the Democratic candidate, is not shown to have made any substantial inroads on Republican strength. In fact, Judge Thompson, in these particular communities, is represented by the straws as running more than half a point behind Smith, the presidential candidate.

In these same localities Otis F. Glenn, Republican candidate for United States senator, is getting a larger percentage of votes than either Hoover or Emmerson. Consequently, Anton J. Cermak, Democratic senatorial aspirant, is running behind both Smith and Thompson on the Democratic ticket.

Summaries Show Vote.

A summary of the votes for the candidates for governor and senator in the first two dozen communities polled is presented below. This table also shows how many persons who voted for Coolidge, for Davis, and for La Follette four years ago will this time vote for each entry for senator and governor. Still another classification is shown in the tables as "blanks," that is, persons who failed to indicate in the straw vote how they cast ballots in 1924, if they voted at all. The two tables follow:

FOR GOVERNOR.

Candidate—	Emmerson.	Thompson.	Koop.	Totals.
Coolidge	856	219	0	1,075
Davis	64	275	1	340
La Follette	45	58	9	112
Blanks	679	388	4	1,071
Totals	1,644	940	14	2,598

FOR U. S. SENATOR.

Candidate—	Glenn.	Cermak.	Kirkpatrick.	Totals.
Coolidge	764	153	1	918
Davis	43	246	2	291
La Follette	35	43	9	87
Blanks	395	184	12	591
Totals	1,237	626	24	1,887

The cities and villages in which these straws were collected are: Peoria, Mattoon, Rockford, Pekin, Canton, Kewanee, Galva, Galesburg, De Kalb, Mendota, Rochelle, Streator, Wenona, El Paso, Pontiac, Bloomington, Rushville, Mount Sterling, Quincy, Danville, Paris, Charleston, Kankakee, and Watseka.

Follow Presidential Trend.

The straws for gubernatorial and senatorial candidates varied from those cast for the Presidential candidates in the sundry towns, but taken as a whole, the straws show the same trend.

For Presidential candidates in these communities, a total of 3,124 straws were collected. Of these Hoover obtained 62.71 per cent, Smith 36.75 per cent, and Thomas, the socialist, 0.54 per cent.

Compare those percentages with those for governor, on which 2,598 straws were collected. Of this number Emmerson obtained 63.28 per cent, Thompson 36.18 per cent, and Koop, the socialist candidate, 0.54 per cent.

During the primary contest for the Republican nomination for governor, friends of the secretary of state proclaimed to the commonwealth his ability as a vote getter. His record in the last two state elections was cited in comparison with that of Gov. Small. Also, it was shown that Emmerson's plurality in 1924 was larger than that of Coolidge. But against the President there were two major candidates, while against Mr. Emmerson there was only one.

Runs Ahead of Hoover.

The real test of Mr. Emmerson as a vote getter will come in comparison of his vote next month with Hoover's. However, in the straws collected, Emmerson's percentage was 0.54 above that of Hoover, which indicated that he is running about 7,600 votes ahead of the presidential candidate. But the relative position between the two may be changed by later straws.

In the senatorial race, the most interesting tale of the straws to date is the clear indication that the wetness of Anton J. Cermak, the Democratic candidate, is not pleasing in the cities canvassed. Cermak's percentage is 33.17, while Smith's is 36.75. On the face of those figures, Cermak appears to be running 25,000 votes behind Smith, although the presidential candidate has a record against prohibition as impressive as that of Cermak.

Bundesen and Wolff Rivals for Coroner; Careers Sketched

Dr. Herman N. Bundesen is the Democratic candidate for coroner. It is contended that there has been noted a growing tendency in American cities to place a physician instead of a politician in the coroner's office, and this fact is said to be attracting support to Dr. Bundesen's candidacy.

DR. H. N. BUNDESEN

The candidate was for 6 years commissioner of health of the city of Chicago. During those years the city's death rate dropped perceptibly. The health department's statistics include these:

In 1921 of every 1,000 babies born in Chicago, 89 of them died in infancy. In 1927 the city's mothers lost only 63 out of a thousand babies, a reduction of 29 per cent.

Death Rate Decreases.

In the seven years before Dr. Bundesen became health commissioner, the average death rate among Chicagoans was 13.7 per 1,000 population, which was then the lowest in the city's history. Since 1921 the average fell to 11.5 deaths per 1,000 population.

During Dr. Bundesen's régime as health commissioner the mother of every new baby born in the city received a course in the care of her baby, without cost to her, and this campaign, now followed in other large cities, is credited by the health authorities with the saving of infant lives.

Heads National Body.

Recently Dr. Bundesen was elected to the presidency of the American Public Health association, over whose convention at the Stevens hotel he is now presiding. He is also the health director for the sanitary district of Chicago.

Dr. Bundesen was born 46 years ago in Berlin, Germany. His father was a Dane and his mother German. In his infancy his father died, and his widowed mother brought him to Chicago. At 12 years of age the boy Bundesen was selling newspapers for a livelihood.

Honored by N. U. School.

He worked his way through the medical school of Northwestern university, which has since given him an honorary degree of doctor of sciences for his "record of accomplishment in sanitation, hygiene and education unequaled in the history of Chicago." He joined the Chicago health department in 1914, later becoming epidermiologist, and in 1921 he was appointed commissioner of health by Mayor Thompson.

When Mayor Dever was elected, and brought in a change of administration, Dr. Bundesen was retained in his post for the four years. In Mayor Thompson's present term Dr. Bundesen survived for nearly a year, until finally the mayor brought about his ouster. On the day of his leaving office, the city council unanimously adopted a resolution extolling Dr. Bundesen for his service to the city.

Dr. Bundesen was married to Miss Rega Russell in 1909 and has six children. He lives at 7414 Oglesby avenue.

Oscar Wolff, the present coroner, is a candidate for reëlection on the Republican ticket. He is serving his fourteenth year as a public official. Before this he was a dry goods merchant.

OSCAR WOLFF.

As one of the original William Hale Thompson supporters he was appointed a member of the board of local improvements when Thompson became mayor. Later, he quit the Thompson faction, resigning his city job to become real estate expert for the sanitary district. In 1922, the county board named him coroner to fill a vacancy created by the resignation of Peter M. Hoffman, who became sheriff. Mr. Wolff was elected to succeed himself in a special election the following year. He was reëlected in 1924.

Born in South Chicago.

Born 53 years ago in South Chicago, the candidate still resides in the same district with his family at 10611 Avenue H. He quit school at the age of 13 to help support his widowed mother. He is now, according to his campaign literature, financially independent of the $9,000 salary of his office "and a large holder of property intended for industrial development in and about Chicago."

The coroner has been a member of different political factions at various times. After leaving the Thompson-Lundin camp, he became Deneen candidate for board of review against Charles V. Barrett in 1926. In the fall of the same year he supported the Crowe-Barrett-Galpin ticket and in the spring of 1927 was the Lundin-Robertson candidate for city treasurer. He defeated the Deneen candidate, Hugo C. Fisher, in the primary last spring.

Wants Drivers Licensed.

One of his main activities during his six years as coroner has been an attempt to introduce a bill in the legislature calling for the licensing and examination of motor drivers. He also introduced the custom of appointing coroner's juries composed of prominent business men in important inquests.

Following the indictment of Morris Eller, the coroner announced that he was severing all connections with the 20th ward boss. He discharged two deputy coroners who had been Eller appointees

The Illinois Association for Criminal Justice, in coöperation with the Chicago crime commission, reported on Aug. 12 that there were incompetent physicians on the staff of the coroner's office. This aroused a storm of controversy. Coroner Wolff retorted that it was difficult to obtain high grade pathologists for the $250 a month paid by the coroner's office.

Seventy Reported Drowned as Chinese Boats Crash

SHANGHAI, China, Oct. 17.—(AP)—Seventy persons were drowned, according to reports from Tientsin, when two coasting steamers collided near Taku. The Yung Hsing was sunk and sixty of the 300 passengers it carried and ten members of the crew were missing. The other vessel was the Haintai.

BORAH DEPICTS HOOVER AS THE TILLER'S FRIEND

Denies He Depressed War Grain Prices.

Charlotte, N. C., Oct. 17.—(AP)—The world war food administration record of Herbert Hoover was declared to have been "entirely friendly" to the American farmer by Senator William E. Borah of Idaho, in his second campaign address here tonight in the traditionally Democratic state of North Carolina.

The senator said that Hoover did not have in his food administration "one iota of power" except that delegated by President Wilson, nor did he adopt any other course than a friendly one toward agriculture.

"He was vigilant at all times," he continued, "to do the very best he could for the protection of the American producers, and the record will bear any investigation which any one desires to make.

Always for Producer.

"The more they search the record the more it appears conclusively that Mr. Hoover was constantly supporting the American producer and making every effort to secure him a fair profit."

Senator Borah's address was delivered to probably the largest number of auditors he has reached during his campaign trip through the "solid south" states of Virginia and North Carolina. Three halls in the city were equipped with amplifiers to carry the speech from the Auditorium to overflow audiences, while outside the auditorium amplifiers were installed for listeners who were unable to enter. In addition, his speech was broadcast over the nation by a coast-to-coast radio hookup.

Says Wilson Fixed Price.

Democratic opponents who claim that Hoover fixed the price of wheat in 1918 were declared by the senator to be in error, because President Wilson "fixed the price upon the recommendation of a board made up in the majority by agriculturalists."

Another Democratic charge that the Republican nominee "beat down" the prices of farm products after the armistice also was disclaimed by the senator, who said cablegrams at that time of Senator Carter Glass of Virginia, then secretary of the treasury, declared that "Hoover was fighting to maintain prices."

Reviewing the agricultural situation after the armistice, the senator declared that Hoover opposed the proposal of the agricultural advisory committee in 1918 to fix a minimum price for wheat of $2.46 a bushel because it would not "be just to the consumers."

COOLIDGES TO SPEND THANKSGIVING PERIOD AT CLUB IN VIRGINIA

Washington, D. C., Oct. 17.—[Special.]—President Coolidge has accepted an invitation to spend the Thanksgiving holidays at the Swananoa Country club, near Waynesboro, Va. The President and Mrs. Coolidge plan to leave Washington on Wednesday, Nov. 28, and return the following Sunday. The trip will probably be made by motor as the country club is only fifty-two miles from the White House.

The board of governors of the club and Gov. Harry E. Byrd of Virginia extended the invitation to the President. The board had invited Mr. Coolidge to spend a few days at this country club on several previous occasions, but this is the first time the President has been able to accept.

In urging the President to spend his 1928 summer vacation at the Swananoa Country club, the board of governors pointed out that the clubhouse is located 2,500 feet above sea level. The building is commodious and occupies the center of a large estate.

When you throw a real party—serve

Apollinaris

Your guests will at once see that you wish them to have only the best.

The Finest Sparkling Table Water in the World

Sole Importers: Apollinaris Agency Co. Fifth Avenue at 42nd Street, New York

Indian Summer in Duneland

Here's a new country for you to explore, now that Duneland has come out in the glory of autumn. Gold and green and scarlet...delicately tinted ...beautifully blended...a spicy tang of autumn in the air...wild ducks overhead, silhouetted against the autumn sky...golden sands shifting...always, and never, the same...hear the chatter of squirrels...the low murmur of white-capped breakers on the silver beach.

COME—*see it afoot for yourself—the beauty of Duneland in autumn.*

Chicago South Shore and South Bend Railroad

$2 Round Trip

Special 3-day round trip excursion, Chicago to Tremont, (Indiana Dunes State Park), good Friday, Saturday and Sunday. Ask about it. Only 73 minutes from Chicago!

Trains for Tremont leave every other hour beginning at 6 A. M. from Randolph St. I. C. Suburban station. All stop at Van Buren Street, Roosevelt Road, 53rd Street [Hyde Park], 63rd Street [Woodlawn], and Kensington. Tickets at all stations or at City Ticket Office, Outing and Recreation Bureau, 72 West Adams Street, State 0080. Phone Traffic Dept., 79 West Monroe Street, Central 8280, for information.

SOUTH SHORE LINE

The Tip Top Inn

A Hieronymus, Prop.

FAMOUS *for good food* For More Than 36 Years

With the change of the season comes a change of menu at The Tip Top Inn. A profuse variety of Autumn dishes ... spiced and seasoned, specially prepared to satisfy keener appetites created by the invigorating "snap" in the air that comes with Fall. Here, for two generations, Chicagoans of note have come to dine in a different environment ... in a restaurant internationally appreciated. For the best there is in food, for your favorite dishes or something new, dine at The Tip Top Inn.

Take any elevator to the

TIP TOP INN

Opposite the Art Institute—Telephone Wabash 1-0-8-8
In the Pullman Bldg., Adams at Michigan

A Watch that Winds Itself!

We have a limited number of these very fine watches that wind automatically whenever the case is opened. An excellent Christmas gift—why not purchase one now while we still have them?

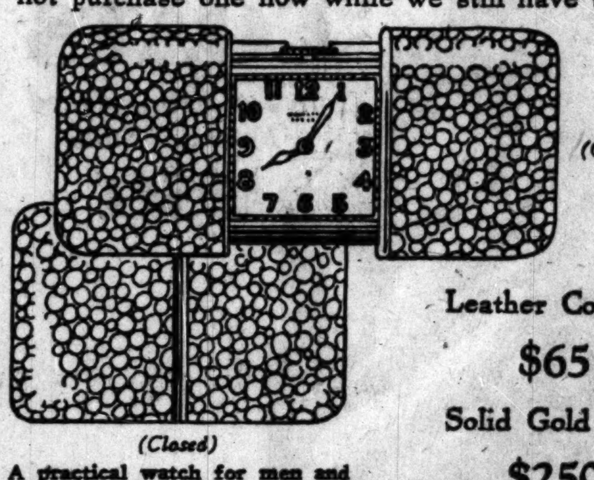

(Open)

(Closed)

Leather Covered $65

Solid Gold Case $250

A practical watch for men and women that is equally suitable for every sphere of activity, and is constructed so that it may be carried in pocket or purse in perfect safety.

Luminous dial. 15 jewel movement guaranteed by LEBOLT.

We carry a complete line of American made watches—Elgin, Waltham, Hamilton, Howard, Illinois, and the better grade Swiss watches—Longines, Vacheron, Movado and Meylan.

The House of Pearls

LEBOLT & COMPANY

27 North State Street : Chicago
656 Fifth Avenue, New York : 8 Rue Lafayette, Paris

Stubborn Cough Quickly Ended by Famous Recipe

Here is the famous old recipe which millions of housewives have found to be the most dependable means of breaking up a stubborn, lingering cough. It takes but a moment to prepare and costs little, but it gives real relief even for those dreaded coughs that usually follow the "flu."

From any druggist, get 2½ ounces of Pinex, pour it into a pint bottle and fill the bottle with plain granulated sugar syrup or strained honey. Thus you make a full pint of better remedy than you could buy ready-made for three times the cost. It never spoils and tastes so good that even children like it.

Not only does this simple mixture soothe and heal the inflamed throat membranes with surprising ease, but also it is absorbed into the blood, and acts directly upon the bronchial tubes, thus aiding the whole system in throwing off the cough. It loosens the germ-laden phlegm and eases chest soreness in a way that is really astonishing.

Pinex is a highly concentrated compound of genuine Norway Pine, containing the active agent of creosote, in a refined, palatable form. Nothing known in medicine is more helpful in cases of distressing coughs, chest colds, and bronchial troubles.

Do not accept a substitute for Pinex. It is guaranteed to give prompt relief or money refunded.

PINEX for Coughs

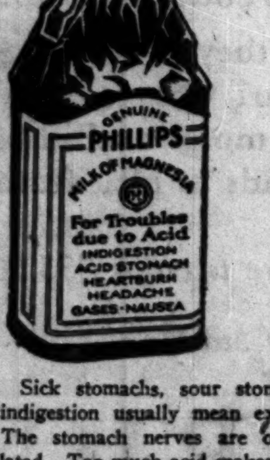

Reduce the Acid

In sick stomachs—instantly

Sick stomachs, sour stomachs and indigestion usually mean excess acid. The stomach nerves are over-stimulated. Too much acid makes the stomach and intestines sour.

Alkali kills acid instantly. The best form is Phillips' Milk of Magnesia, because one harmless, tasteless dose neutralizes many times its volume in acid. Since its invention, 50 years ago, it has remained the standard with physicians everywhere.

Take a spoonful in water and your unhappy condition will probably end in five minutes. Then you will always know what to do. Crude and harmful methods will never appeal to you. Go prove this for your own sake. It may save a great many disagreeable hours.

Be sure to get the genuine Phillips' Milk of Magnesia prescribed by physicians for 50 years in correcting excess acids. 25c and 50c a bottle—any drug-store.

"Milk of Magnesia" has been the U. S. Registered Trade Mark of The Charles H. Phillips Chemical Company and its predecessor Charles H. Phillips since 1875.

BUSINESS IN CANADA

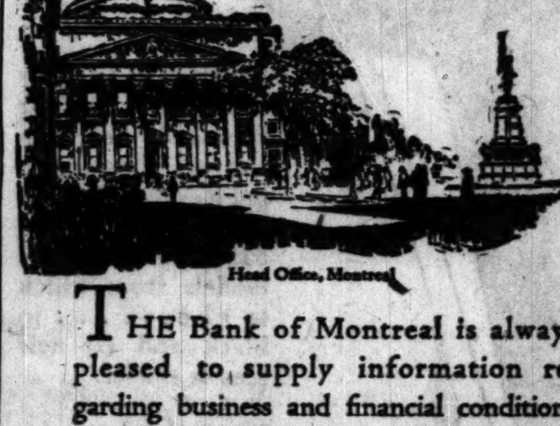

Head Office, Montreal

THE Bank of Montreal is always pleased to supply information regarding business and financial conditions in Canada. Inquiries may be addressed to the Bank of Montreal, 27 South LaSalle Street, Chicago.

BANK OF MONTREAL

Established 1817

Total Assets in excess of $860,000,000

Head Office: Montreal, Canada

Can You Suggest a Last Line for this Presidential Rhyme?

NO. 34. CHICAGO TRIBUNE PRESIDENTIAL RHYME-LINES

The Democrats, so it is stated,
Have recently been quite elated.
They say that they know
The voting will show

Write Your Rhyme-Line Here

Name of Sender ____

Street Address ____ *City* ____ *State* ____

The Chicago Tribune *Will Pay*

$5,000.00 IN CASH FOR PRESIDENTIAL RHYME-LINES!

CAN you suggest a last line to the Presidential Rhyme printed above?

Every week-day for 42 consecutive days the Chicago Tribune will print a rhyme about the Presidential election, leaving the last line blank. You are invited to fill in the last line. It must rhyme with the first two lines.

The Chicago Tribune will pay $5,000.00 in Cash Prizes to the persons who send in the best last lines to these 42 Rhymes.

This offer is open to everyone, everywhere—men, women, boys and girls—except employes of the Chicago Tribune and their families. You pay nothing. Just try your skill. Be clever and original.

Rhyme-Lines are to be submitted only in complete sets. Hold all Rhymes until you have the full set of 42. Then mail them to "Rhyme-Lines," The Chicago Tribune, Post Office Box 1539, Chicago, Illinois.

All entries must be in by midnight 15 days after the last Presidential Rhyme is printed. Rhymes must be sent by First Class Mail, postage prepaid. Entries with insufficient postage will be returned by the Post Office Department.

You need not purchase the Chicago Tribune to compete. You may write your Rhyme-Lines on a separate sheet of paper. The Chicago Tribune may be examined at any of its Offices or at Public Libraries free of charge.

The judges will be a committee appointed by the Chicago Tribune. Their decision will be final. In case of ties a duplicate award will be paid to each tying contestant.

The Prizes!

1st Prize	$1,000.00
2nd Prize	500.00
3rd Prize	250.00
Next 5 Prizes ($100.00 each)	500.00
Next 10 Prizes ($50.00 each)	500.00
Next 20 Prizes ($25.00 each)	500.00
Next 100 Prizes ($10.00 each)	1,000.00
Next 150 Prizes ($5.00 each)	750.00
288 Prizes Totaling	$5,000.00

Another Presidential Rhyme-Line in TOMORROW'S TRIBUNE

Copyright: 1928: By The Chicago Tribune

IDENTIFY NINE AS PARTICIPANTS IN POLLS THUGGERY

Witnesses Name Senator as Inciter of Slugging.

(Picture on back page.)

Nine of sixteen defendants, alleged henchmen of Boss Morris Eller of the 20th ward, had been identified in court as the third day's session of their trial closed last evening before Judge John M. O'Connor. They are on trial as conspirators in election shootings, sluggings, and other violence, including the murder of Octavius C. Granady, Eller's opponent for ward committeeman, slain with sawed-off shotguns last primary day, April 10.

Chief among those named yesterday was State Senator James Leonardo, who sits among the men at the bar. Russell B. Sampson, a worker for the Judge Swanson organization, and C. Ray Hanson, a lawyer, watcher for the bar association and special attorney for the board of election commissioners, both named and identified Leonardo.

Tell of Going to "Jail."

The two men said the state senator incited a group of eight or ten men to slug them, beat them with revolver butts, threaten their lives and finally to imprison them for hours in an improvised "jail" which the Eller workers installed in a vacant flat at 1352 Peoria street.

A third witness of the day was Willie Strumbs, a colored man, one of Granady's workers, who was beaten with pistols, fired upon, and also taken to the "jail" to be kept there from 5:30 a. m. until dark.

In addition to Senator Leonardo, the men named and identified by witnesses are Peter Pacelli, formerly a policeman on State's Attorney Crowe's staff; Sam Bardin, a bailiff; Joe Barclev, John Amondo, Rocco Fanelli, Eddie Brownstein, Benny Jacobson, and Sam Kaplan.

Can't Identify Hochstein.

Harry Hochstein, chief lieutenant of the Eller organization, was named yesterday by Strumbs, as having kicked another colored prisoner, Joe Robinson, in the face, but Strumbs on cross examination admitted he could not identify Hochstein. Other defendants not yet identified are Abe Klass, a kinsman of the Ellers; Morris Brownstein, a brother of Eddie; Sam Pellar, and Aubrey Reed.

Sampson and Attorney Hanson both testified they were kidnaped from the 1st precinct of the 27th ward, adjoining the 20th ward. This polling place, they said, was at 1059 West Polk street, a section jutting into the domain of Morris Eller and his son, Judge Emanuel Eller.

Sampson said he went to the polling place about 6:10 a. m., on April 10. He testified Senator Leonardo was there when he got there. He said, under questioning by Edwin J. Raber, chief of the prosecution staff, that he protested about the manner in which the voters were balloting under "instructions" and that Senator Leonardo finally gave him some "fatherly advice."

"Senator Leonardo went out," Sampson testified. "As he was going he said to me that he wouldn't be gone ten minutes before I'd be in a 'hell of a lot of trouble!'"

Beaten with Revolvers.

Q.—What happened next? A.—Four men came in. After they had voted they went out and their actions caused Mr. Hanson to ask me to go out and look at the license number of an automobile in which they had driven up. In a few minutes they came back and started beating us.

Q.—What did Leonardo do? A.—He said: "I told you there'd be plenty of hell." Then the men dragged us to their car, beating us with their revolvers all the while. They kept on beating us while we were being driven to the flat in which they kept us all day.

Q.—Did any one take anything from you? A.—Yes, they took my watch, a fountain pen, and pencil, and $22; I never got it back.

Sampson, at the suggestion of Prosecutor David D. Stansbury arose and walked among the defendants, identifying Rocco Fanelli, as one of the men who beat him. He also identified Senator Leonardo.

Mr. Hanson corroborated Sampson's testimony generally, amplifying it. He said he also protested the manner in which the voting was carried on, told of asking Sampson to look at the license number of the gangsters' car, and then came to the kidnaping.

"Eight or ten men with pistols and sawed off shotguns surrounded Sampson and myself," he testified. "One struck me on the jaw with a pistol and another hit me on the back of the head. One said, 'Come out of here, you ——— ——— — ———, you sent that guy out to look at the number on the car! We'll take you for a ride.'"

Points Out Six Defendants.

At the suggestion of Prosecutor Raber, Hanson walked among the defendants and identified Fanelli and Armondo and Leonardo. Later asked about his keepers at 1352 Peoria street, he picked Jacobson, Kaplan, and Bardin from the crowd of defendants.

Q.—What was the result of the beating they gave you? A.—My right jaw was cracked; I had black eyes until May 15, several teeth were knocked out, and my face was swollen twice its normal size. They beat us all the way to the flat on Peoria street. "We'll give you enough sense to go right in politics!"

Strumbs testified he met a white man as he was coming out of his flat at 1082 West 14th street, about 5 a. m., April 10.

"He told me Granady wanted to see me. I told him I wasn't ready to go to the polls. Then he whipped out a gun and struck in it my side. I grabbed his hand and put it down by his side. He fired six shots into the sidewalk and we tussled from 1082 to 1102 West 14th, in the hallway."

Strumbs said three other men then ran into the hallway and fired eight more shots and that they then also took him to the Peoria street prison. He was struck on the forehead with a pistol, he said, and at the suggestion of Mr. Stansbury, exhibited a scar to the jury.

ARTIST DIES

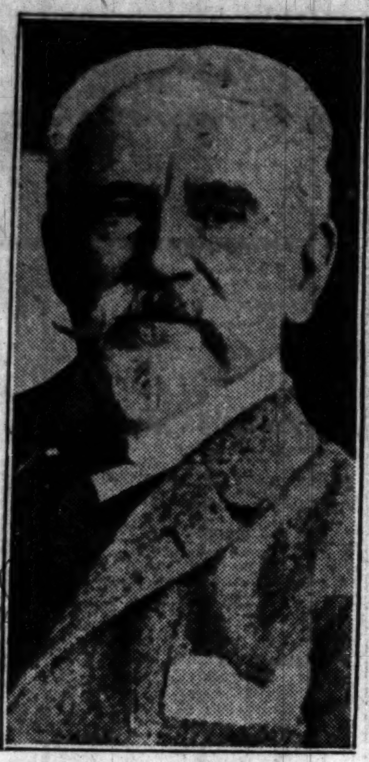

SIR FRANK DICKSEE.

[Chicago Tribune Press Service.]

LONDON, Oct. 17.—Sir Frank Dicksee, 75, president of the Royal academy, died today following an operation. Sir Frank was a painter of distinction. His first canvas was hung in the Royal academy in 1876 when he was 23 and since then he has had many canvases on display. In December, 1924, Sir Frank was elected president of the Royal academy to succeed Sir Aston Webb, retired.

EXCURSION

Friday, October 19th

$14.27 to St. Paul

$14.66 to Minneapolis

and return

also from Wilson Ave. and Evanston (Davis St.)

FEATURE ATTRACTION

Chicago-Minnesota FOOTBALL GAME

Minneapolis, Sat., Oct. 20

CHICAGO NORTH WESTERN LINE

Tickets good on all trains leaving Chicago Friday, Oct. 19th. Honored in sleeping cars upon payment for space occupied. Good returning to reach starting point not later than midnight Monday, October 22nd. Half fare for children. Baggage checked.

For reservations and tickets apply

CITY TICKET OFFICES

148 So. Clark Street	Phone	Dear. 2323
226 W. Jackson St.	"	Dear. 2121
Madison St. Terminal	"	Dear. 2323
Pass'r Information	"	Dear. 2060

CHICAGO & NORTH WESTERN RAILWAY

WHAT A DOCTOR KNOWS ABOUT CONSTIPATION

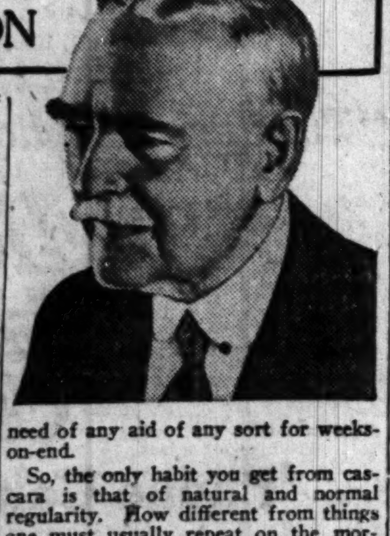

There IS a way of overcoming the tendency to constipation. And here is how you can PROVE it.

The next time your bowels need any assistance, don't take the first laxative that comes to mind. Take one the druggist can assure you is made with CASCARA. Just as effective as using force, and it's good for the system. Indeed, it helps make good blood. For cascara is nothing but the bark of a tree. The Indians chew this bark, and live to an old age without a day's sickness.

What happens when you cascarize the bowels? They will usually function well for SEVERAL DAYS. One more dose—no larger, and perhaps smaller than the first—and the bowels function of their own accord for a still longer time. Until you don't feel the need of any aid of any sort for weeks-on-end.

So, the only habit you get from cascara is that of natural and normal regularity. How different from things one must usually repeat on the morrow! Cascara is the ideal laxative; and the familiar little candy Cascaret is doubtless its ideal form. Children beg for these tasty tablets, and many men and women wouldn't think of taking ANYTHING else for the purpose. And EVERY drugstore has them.

CASCARETS

They Work While You Sleep!

FRAUD IN CROWE, GALPIN WARDS UNDER JURY EYE

Delve Into Discrepancies in Registration.

CRIMINAL COURT.

Casper Corley and Paul Mathews, burglary [changed to larceny], sentenced to 1 year each in the Bridewell by Judge John J. Sullivan.

Owen Woodson, larceny, sentenced to 1 to 10 years in Pontiac reformatory by Judge Ira Ryner.

The special fraud grand jury yesterday started delving into frauds committed in the home wards of Homer K. Galpin and State's Attorney Crowe, two of the main leaders of the Thompson-Crowe-Galpin "America First" ticket, which was defeated at the April primary.

Assistant City Prosecutor Claude Ferrin was questioned by the jury regarding frauds alleged to have been committed in the 10th precinct of the 29th ward, Crowe's ward, and Assistant State's Attorney Louis V. Keeler is to be questioned today regarding the voting and registering of floaters out of a west Monroe street rooming house, in the Galpin stronghold.

Recall Precinct Officials.

Attorney Ferrin is alleged to have taken over the clerkship of an inexperienced woman clerk in the 29th ward polling place, where some unusual figures ultimately appeared on the tally sheets. He is reported to have denied certain supposed facts in the possession of Assistant Attorney General Thomas H. Slusser, and as a result all officials from the precinct will be recalled before the jury.

It is reported that the grand jurors are desirous of voting some perjury true bills as a result of apparent discrepancies in the testimony given by various witnesses called before them.

Woman Blames Prosecutor.

Mrs. Anna Wagman, wife of Max Wagman, well known west side character, was before the jury to explain how 92 names appeared on the lodging house affidavit filed from her place at 1659 West Monroe street. An investigation showed that not more than 35 persons could or did live at the place at election time. She is reported to have said that Prosecutor Keeler, a follower of Galpin, fixed up the affidavit and that she merely signed it. Keeler acted as the notary on the affidavit, it was said.

Evangeline Booth Bans All Politics in Salvation Army

New York, Oct. 17.—[Special.]—An order from Commander Evangeline C. Booth declaring the "Salvation Army is not in politics and neither our places of worship nor our officers are employed to take part in the election" halted the plans of Lieut. Col. Wallace Winchell to give a lecture on "Six Months with Herbert Hoover in Belgian Relief." Winchell had planned to illustrate his lecture with closeups of Mr. Hoover and to follow with a talk on "Hoover the Man."

FEAR AIRMAN AND WIFE ARE LOST IN STORM OVER LAKE

Menominee, Mich., Oct. 17.—(AP)—Tom Mitchell, a Sturgeon Bay pilot, and his wife, who set out from Sturgeon Bay this afternoon for this city in Mitchell's airplane, have failed to arrive here at a late hour tonight, and great fears are felt for their safety, as the distance is only 25 miles. A farmer nineteen miles north of Sturgeon Bay reported seeing the airship battling the hard storm which has lashed the waters of Green bay into huge waves, and this is the last report of it.

There appears to be only one slim chance that Mr. and Mrs. Mitchell could survive the storm. That chance is Green island, a lighthouse promontory six miles from here.

Menominee's fishing fleet of a score of vessels which set out in search at sunrise, provided the storm has died out sufficiently for them to risk sailing, and the Plum island coast guard is also preparing to aid the search.

THERE'S SOMETHING ABOUT THEM YOU'LL LIKE

A Quarter's worth of Quality for 15c

Herbert Tareyton CIGARETTES

NOW 15c for 20

PLAIN or CORK · Ladies Prefer Cork Tips

THE HUB

Henry C. Lytton & Sons

STATE and JACKSON—Chicago

BROADWAY and FIFTH—Gary · ORRINGTON and CHURCH—Evanston · MARION and LAKE—Oak Park

IT'S THE CUT OF YOUR CLOTHES THAT COUNTS

REGENT NOTCH

This popular Young Men's style, broad-shouldered, trim-waisted, is extremely effective in Silver Blues.

Brown October Days—and

SILVER BLUE SUITS

by Society Brand

There's color harmony for you. There too, is your smartest choice in a fall suit. Thoroughly original, unlike ordinary blues, these soft shades with their silvery blendings are breaking sales records day after day. In Silver Blues Society Brand has provided some really wonderful fabrics—Piping Rocks, Staunchleys and choice Cassimeres. And whether you prefer a single or double-breasted, you know you can depend on Society Brand for the correct cut.

$50

Other suits by Society Brand $45 to $85

Guy Lombardo and Lee Simms in a special program prepared for the Lytton College Shop—over WBBM, Tonight, 9 to 10

CITIZENSHIP OF HOOVER PROVED BY STATE PAPERS

Records Give Answer to "Whisper" Attack.

Washington, D. C., Oct. 17.—[Special.]—In answer to inquiries regarding reports relating to Herbert Hoover's citizenship circulated in a "whispering campaign," the state department today gave the facts as shown by passport records.

In a letter to an inquirer signed by W. R. Castle Jr., acting secretary of state, it was asserted that Mr. Hoover registered at the American consulate in London in 1908, giving his permanent residence in the United States. At the bottom of the registration blank Mr. Hoover wrote: "I have, in the practice of my profession, journeyed abroad to various countries from the United States for eleven years."

Applied for Passports.

While passports were not required in any countries except Russia and Turkey before the war, Mr. Hoover made application to the state department for passports to go to Russia in 1909, 1911 and 1913. Other passports were issued to him in 1915, 1916 and 1918.

"In all applications for passports, as well as in the original registration at the consulate, Mr. Hoover established the United States as his permanent residence," said Mr. Castle. "In every application he signed the usual form—that he intended to return to the United States with the purpose of residing and performing the duties of citizenship. There never has been the slightest question of Mr. Hoover's American citizenship.

"I might add that as long ago as 1920 the department heard a rumor that at one time in his career, Mr. Hoover had applied for British citizenship. Merely as of passing interest, I may say that careful inquiries were made at the time and it was proved to the entire satisfaction of the department that this rumor had no basis."

Work Assails Whisperers.

Dr. Hubert Work, chairman of the Republican national committee, supplemented the state department letter with a denunciation of the whispering campaign against Mr. Hoover.

"One phase of these whispers," said Mr. Work, "is to the effect that Mr. Hoover voted in a British election. This is untrue. He never voted or tried to vote. But there is in course of preparation an attempt to deceive the American people on this point which necessitates that I should further amplify it.

"Mr. Hoover's name appeared on two or three occasions during a period from 1909 to 1914 on a printed 'register of persons entitled to vote' in a precinct where he rented a house near London and upon which he paid taxes. Any one who rents a house in England pays taxes. The voting register in England is not a personal registration as it is in this country, but the voting roll is made up by a return from the taxing authorities to the election authorities, informing them of the names of taxpayers, there being a tax requirement for a vote in that country. But all taxpayers are not entitled to vote in England any more than in this country.

"Mr. Hoover was not aware until some short time ago that his name even appeared on the roll."

Feeding of People of Ravaged War Lands Hoover's Third Big Task; Averts Panic

BY PHILIP KINSLEY.
[Chicago Tribune Press Service.]
ARTICLE 4.

Washington, D. C., Oct. 17.—[Special.]—When the guns of the world war were stilled and the spirit of peace descended upon the troubled Europe and America Herbert Hoover was faced with the third great task of his career—that of feeding the millions in the war ravaged lands. He was to direct relief work on the greatest scale the world ever has known.

On Armistice day Mr. Hoover had a plan ready. He had thought ahead and had secret reports from his agents in Europe. He had worked in America to build up immense reserves of food, as though the war was not to end for years. He had guaranteed prices to increase production.

Had Stocks to Dispose Of.

He had these stocks to dispose of as a matter of honor. He could see a panic in this country and disaster to producers if these stocks of food were not disposed of. On the other side of the waters were populations in the enemy and liberated countries half starved for years. He wanted to get the food to them.

His first act was to get the President to incorporate this article in the specific armistice terms negotiated at Treves on Nov. 11, 1918:

"The allies and the United States contemplate the provisioning of Germany during the armistice to the extent that this shall be found necessary."

His next act was to get the war department to purchase two hundred and forty million pounds of flour and about forty million pounds of pork and hold this for his assignment to the territories lately held by the central empires. He sailed for Europe five days after the armistice as American director of relief.

Enters Task of Years.

He was entering a task of years that taxed his highest powers. Writing later of this period, he said:

"In the heat and feeling of that day there was much opposition, but the fine character of the American people came to the front in an insistence that we as a nation must write history not in months but in centuries, and that therefore the obligation lay upon us that we should save this mass of people from anarchy and starvation."

He assembled 3,000 men around him and placed them in the back rooms of the governments of eighteen nations. They had to restore commerce and industry and communication, to regulate the movement of food.

"Carrying that great mass of people over until the harvest of 1919 made peace possible in Europe," he said. "Had it not been for the second intervention of the American people Europe would have repeated the history of the twelve months after the thirty years' war, when one-third of the people of Europe died. Nor did the problem end there, for this great mass of children had to be carried until such time as economic recovery among the governments of Europe would enable them to undertake the burden."

Carries Children's Burdens.

He always was, it seems, carrying a burden of children on his broad shoulders. John Maynard Keynes describes him at the peace conference as "looking like a weary Titan."

Hoover now made his home in Paris, taking a house where he lived with his heads of staff, untangling the knots of the war through forty-eight departments of the peace commission. He had to get his food through the blockade, which still existed, and began his attack immediately on the supreme war council. This, at first, was adamant, and in the meantime another trouble, which may be described as the "pork crisis," arose. In a letter of Mr. Hoover to President Wilson on Jan. 8, 1919, this situation is outlined:

"I have cablegrams today stating that the whole of the customary monthly orders from the British buying organizations on behalf of the allied governments have been withdrawn. . . . The allied food necessities have been outlined from time to time by a series of programs made up by the interallied food council; the latest of these programs is as recent as Dec. 15 and calls for our entire January surplus. Our manufacturers have provided the particular type of manufacture required by each of these governments and have enormous stocks of these materials in hand ready for delivery in accordance with the indicated programs.

Exportation of Pork.

"While we can protect our assurances given producers in many commodities, the most acute situation is in pork products, which are perishable and must be exported. We have in January a surplus of about four hundred million pounds, and the French, Italian and Belgian relief and other customary orders when restored will cover 60 per cent of such. The British orders, at the rate indicated in their official programs, would have been one hundred and forty million pounds and covered our deficiency plus some help I am giving from the relief. The British position is that they have sufficient supplies to last them for some weeks and that they wish to reduce their stocks.

"If there should be no remedy for this situation we shall have a debacle in the American markets, and with the advances of several hundred million dollars now outstanding from the banks to the pork products industry we shall not only be precipitated into a financial crisis, but shall betray the American farmer. The surplus is so large that there can be no absorption of it in the United States and it, being a perishable, will go to waste.

Fears for American Market.

"You will recollect that measures are before the congress providing for appropriations for further economic assistance to the allied governments and I am confident that with the disclosure of this situation and the apparent desire of certain parties in England to break the American market will cause a reaction in the United States that will destroy the possibility of this economic support.

"In the face of this the demand of liberated, neutral, and enemy populations in Europe as to fats is beyond the ability of the United States to supply, and the need from the point of view of preserving order and laying the foundation of peace is absolutely instant in its insistence. . . . I wish to assure you again that the prices which we are maintaining are the very minimum on which our American producers can come out whole on the effort they have made in the allied cause."

The price which Hoover was trying to maintain to the producers was $17.50 a hundredweight.

Holds to $17.50 Figure.

"I regard the maintenance of the $17.50 hog and the disposal of this situation as the greatest work we have undertaken," he cabled to his Washington office, where the packers were rebelling against continuing to pay this price and adding to their enormous reserves.

Hoover won only a partial victory at this time. The blockade against the northern neutrals was lifted as to fats. He became an international drummer for pork. He got the French and Italians to take 220 million pounds, and placed 20,000 tons for the Belgians. He got President Wilson to present a memorandum to the allied premiers linking up the continuance of peace negotiations with his program for feeding central Europe.

The question of feeding Germany, however, had to be settled before the blockade was lifted, and this was another great struggle for Hoover.

"What will happen if the allies don't replace their orders and open the blockade?" George Barr Baker asked him at this time. "What would happen to you and to us, with all this food on the water and nothing to pay for it?"

Hoover grinned, and said:

"Well, all the money that all of us have in the world would not be a drop in the bucket in paying for it. If we are going bankrupt, it certainly will be a big bust."

KELLOGG TELLS ST. PAUL HOOVER IS MAN NEEDED

Prevented Allies' Combine on Wheat, He Says.

St. Paul, Minn., Oct. 17.—(AP)—Secretary of State Kellogg came home today to tell the Ramsey County Women's Republican club that he knows of no man who is more able to deal with the complex problems of this country than the Republican presidential nominee, Herbert Hoover.

Speaking at a luncheon in a downtown hotel, Secretary Kellogg declared that Mr. Hoover did not fix the price of wheat after the United States entered the world war as has been charged against the nominee. Mr. Kellogg said that he knew, as a member of the senate at that time, that Mr. Hoover had nothing to do with the matter, but that he was largely instrumental in preventing a combination of allied countries from lowering the price of wheat.

Political Issues Economic.

He declared that Mr. Hoover was strongly in favor of the building of the St. Lawrence river canal to give the great region in the northwest an outlet to the sea. He said that the United States is doing everything it can but that no canal could be built on the international section without the coöperation of both governments and that he believed the Canadian government was giving the project all the attention this country could ask.

Opening his speech on the political issues, Secretary Kellogg said that these were largely economic and that in the "just solution of these questions lies the foundation of the happiness, prosperity of the people and the advancement of our civilization."

"I am not an intense partisan who will tell that all good, all progress depends upon the Republican party," he added, "but as parties are judged by the result of legislation and administration, I ask you is there any reason at this time for a change?"

Reviews Coolidge Achievements.

Mr. Kellogg declares that he had yet to hear of any really sound criticism of President Coolidge's administration. He reviewed chiefly the reduction of the national debt and the settlement of the foreign debt with foreign countries and declared that the administration had been "economical, forward looking, liberal, conducted in the interest of the people." He said it has inspired confidence and stability and encouraged industry.

"I know of no man," Mr Kellogg declared, "who has greater knowledge and capacity to deal with the conplex problems of our trade and commerce including the farm problem, all financial and governmental questions generally than Mr. Hoover, and I believe that the farmers of this country can trust his extraordinary knowledge and ability and his patriotic desire to assist the great basic industry of this country."

SEEKS CLEW TO HOOVER VOTE AS BRITISH SUBJECT

LONDON, Oct. 17. — [U.P.] — The mayor of Johannesburg, South Africa, has received a letter from America asking him to investigate whether Herbert Hoover, Republican presidential candidate, voted in the Transvaal election several years ago, according to the Daily Mail's correspondent.

The letter pointed out that if Hoover voted he had therefore assumed British nationality and was disqualified from the United States presidential nomination.

The voters' list for the election was believed not to be available.

Exchange dispatches said the author of the letter was William Young, 1539 Breda street, St. Paul, Minn.

Excelsior Springs
MISSOURI

Autumn is a great season at Excelsior Springs—great for rest or play, to renew your vigor and vitality. You'll find the tonical waters of the Springs work wonders—for people who are well, no less than those convalescing.

Spend a week or two at America's great Spa. Take along your golf clubs—there are 36 holes that will test every shot you have in your bag. Riding, hiking, boating, tennis—folks do things at Excelsior Springs. And you'll like their delightful companionship.

Overnight on the famous Southwest Limited—from Chicago (Union Station) at 6:00 p. m. (Standard time). Dinner by Rector, observation-club car, coil spring mattresses. A comfortable overnight ride.

For illustrated Excelsior Springs folder, reservations and tickets

Chicago Office
50 South Clark St.
Phone Central 7600
B. J. Schilling, General Agent

CHICAGO MILWAUKEE ST. PAUL PACIFIC

The MILWAUKEE ROAD
ELECTRIFIED OVER THE ROCKIES TO THE SEA

Frocks Exceptional in Silk Crepe
$16.75

TWO of the fashions are sketched—all are well worth purchasing by twos and threes in the Moderately-Priced-Frock Shop. Tailored for business, more elaborate for afternoon. At this price, too, tweed-printed silks, satins, crepe Romas, and wool tweeds in black, greens, reds, browns, blues.

Sizes for misses and women

Fourth Floor, Wabash Avenue Side.

MANDEL'S
STATE AT MADISON

WALL-FILL
INSULATION REDUCES YOUR FUEL BILLS

For Old or New Homes
Wall-Fill insulation saves fuel, resists fire, stops drafts, deadens sound, warmer in winter, cooler in summer. Pays for itself.
Write or phone for free estimate now before cold weather comes.
A light, fluffy, dry mineral. Contains no vegetable matter. Being waterproof, it cannot rot, decompose nor swell up. Outlasts the home. As an insulator, Wall-Fill is equal to 7 feet of solid concrete, 3½ feet of solid brick wall, or 94 layers of composition roofing. We do the whole job for you.

WALL-FILL COMPANY
1652 Builders Bldg., Chicago
Phone Franklin 1989

CHAS. A. STEVENS & BROS
A SMART STORE FOR SMART WOMEN

THE MAKE-UP BOX
SECOND FLOOR
Directly in front of real stone jewelry section.

and now—

. . . you may have your cosmetics blended to suit your individual needs.

The lighting facilities include both daylight and evening effects, because the modern woman realizes the need for a different powder and rouge for evening and daytime.

Trade Mark Registered by Chas. A. Stevens & Bros. 1928.

No Gray at 40!

Read How....

THOUSANDS OF WOMEN know it is needless to endure gray hair or to experiment with preparations which often produce weird colors far worse than gray! Instead, they use Kolor-Bak—the clean, colorless, scientific liquid which brings color back, whether blonde, auburn, brown or black. No worry over shade—the one bottle is right for all. Nor is the hair harmed—it keeps its life and sheen, and the scalp actually benefits! There's no uncertainty, either—Kolor-Bak is sold on a MONEY-BACK GUARANTEE.

Special $1.29 Reg. Price $1.50

Kolor-Bak
Banishes Gray Hair
AT ALL
WALGREEN and ECONOMICAL
DRUG STORES

Yellow Cab

Endorsed by great and useful institutions

Yellow Cab is endorsed by all the railroads and steamship lines entering Chicago carrying passengers. It is endorsed by a great majority of the high-class hotels and clubs, and does more than 75 per cent of Chicago's gross taxicab business, with less than 50 per cent of the total number of licensed cabs.

What more positive and glowing endorsement could any taxi-cab company receive for its service and reliability?

Yellow Cab pays no hotel, railroad, steamship line or club any compensation whatever for the use of the public streets which you, and we, know are at all times, under the law, open to all taxicabs.

Railroads, hotels, steamship lines and clubs—which endorse *Yellow Cab*—*are interested only* in protecting their patrons and furnishing them with the most *reliable, efficient* and *responsible* taxicab service.

Moreover we could not afford to pay compensation. It would eat up our own reasonable margin of profit and compel a slighting of the service in many ways. These railroads, steamship lines, high class hotels and clubs have said that they have repeatedly been offered sums of money for the exclusive privilege by other taxi-cab concerns, but their one big thought has been to please, PROTECT and satisfy their patrons.

Yellow Cab is the one cab company in America which rescued the taxi-cab business from its former intolerable conditions, and which all other taxi-cab companies in America have sought, and are seeking to emulate.

The names of ***Yellow Cab's*** directors, listed below, constitute your guarantee of *Yellow Cab's* moral and financial responsibility and the CHARACTER OF ITS CONDUCT IN BUSINESS:

Directors of Yellow Cab
William Wrigley, Jr., *Chairman of the Board, William Wrigley, Jr. Co.*
Charles A. McCulloch, *President, Parmelee Transfer Co.*
Harold E. Foreman, *President, Foreman Banks*
O. W. Lehmann, *Capitalist*
Albert D. Lasker, *Chairman of the Board, Lord & Thomas & Logan*
Leonard S. Florsheim, *Capitalist*
Edward N. D'Ancona, *Counselor at Law*
Alfred Ettlinger, *Vice-President, Lawrence Stern & Co.*
Harvey T. Woodruff, *Journalist*
John Hertz, *President, Yellow Cab Company*

"The thinking fellow calls a Yellow"

Yellow Cab Co.
'Phone Calumet 6000

LOVE NOTE HELD DEATH LURE IN SO. BEND KILLING

Couple Is Charged with Slaying Divorcee.

(Pictures on back page.)

South Bend, Ind., Oct. 17.—[Special.]—Affidavits charging Harvey L. Smith, missing private detective, Mrs. Janie Rhyer, and her husband, Charles L. Rhyer, with first degree murder in the slaying of Mrs. Genevieve Stults, pretty Mishawaka beauty parlor operator, were filed in the Elkhart City court late tonight by County Prosecutor Glenn Sawyer. Joseph Bartoszek, brother of the slain woman, signed the complaint.

The body of Mrs. Stults was found on the outskirts of Elkhart late Monday afternoon, buried in a shallow pit, her skull crushed in by blows with a monkey wrench, found near by.

Smith is still at large, sought by police throughout the United States as the murderer. South Bend police said his capture was a matter of hours. He is said to be traveling with a carnival in Alabama.

Paid by Mrs. Rhyer.

Mrs. Rhyer confessed to the police at the time of her arrest Monday evening that she had hired Smith, who operated an agency here, to "get Mrs. Stults out of town," but that she did not think he would slay her.

Mrs. Stults, a comely divorcée of 31, the mother of a 13 year old girl, had carried on a clandestine love affair with Rhyer for four years, her parents said.

She had frequently received Rhyer in her apartment above the beauty parlor in Mishawaka, they said.

He also has visited her at the home of her parents. At one time he had threatened to kill her if she "went out with other men," the parents said.

On the night of her disappearance, Mar. 24 she was last seen by her sister Mrs. Gertrude Bartoszek, who suspecting that Mrs. Stults planned something, because she had taken over $200 in cash from her home, trailed her as far as Elkhart.

Here, Mrs. Bartoszek said, Mrs. Stults waved her to go back, indicating that nothing was wrong. Mrs. Bartoszek recognized the car as Rhyer's, but could not identify the man who was driving it.

Lured by Letters.

The beauty parlor operator is said to have received a letter purporting to be from Rhyer, asking her to leave town with him.

A coroners' inquest will be held in Elkhart Friday morning at 10 o'clock. Mr. and Mrs. Rhyer, held in South Bend since their arrest, were transferred to Elkhart this morning.

Funeral services for Mrs. Stults will be held in South Bend today.

SEIZED ON BAD CHECK CHARGE.

John Miller, alias John Levine, living at the Elms hotel, 53d street and Cornell avenue, was arrested by Hyde Park police yesterday and confessed having passed fraudulent checks to the sum of $500 on loop stores.

PRINCETON HAS STUDENT REVOLT ON THEIR VOTES

Princeton, N. J., Oct. 17.—(AP)—Nearly 2,000 undergraduates at Princeton have threatened a trade boycott of the town, incensed at their inability to vote in the presidential election next month. President John Grier Hibben and Dean Christian Gauss entered the lists today in behalf of the students and upheld their right to vote.

The situation became tense yesterday when more than 100 students were not allowed to register at the second election district on the ground that they did not live in Princeton during the summer. Graduate students and seminary students, however, were allowed to register.

In a statement tonight President Hibben said:

"It is unfair to exclude student residents in Princeton from the privilege of voting when that privilege has been given them for at least 40 years to my own private knowledge."

Charged with Passing 300 Worthless Checks

John Maguire, 35 years old, 2732 North Spaulding avenue, former chauffeur for Circuit Judge Thomas J. Lynch, is under arrest at the Shakespeare avenue police station, accused of passing 300 worthless checks for a total of more than $10,000 in the last year and a half. In his home the police found a printing press and dies from which, it is asserted, Maguire made impressions of checks.

Evanston Scouts to Seek $160,000 for New Building

A campaign to procure $160,000 for the erection of a new Boy Scout headquarters in Evanston will be started in Evanston Nov. 8, it was announced yesterday by George B. Dryden, president of the Boy Scouts' council. The building will be erected on the site of the old Boltwood school, Dempster street and Elmwood avenue.

FALLS FROM LADDER; DIES.

Falling from a ladder while at work in the plant of the Engel Manufacturing company, 4711 North Clark street, yesterday, Mattin Lebhers, 70 years old, 1516 Thorne avenue, was fatally injured. He died at St. Luke's hospital.

Looks like a $2000 car
Drives like a $2000 car
Rides like a $2000 car

STUDEBAKER'S New Dictator

$1185 to $1395

F.O.B. FACTORY

You have seen these smart, fast, new Studebakers on the road. Like many others, you have probably estimated their cost at $500 to $1000 above their actual One-Profit prices.

The world knows The Dictator's demonstrated speed and endurance—proved when it traveled 5,000 miles in 4,751 minutes, a record unequaled by any stock car under $1400!

Owners of the New Dictator are now enjoying the greatest improvement in riding comfort since balloon tires. For the New Dictator, like the Studebaker President and Commander, is equipped with Studebaker's exclusive ball bearing spring shackles. No squeaks and rattles—lubricant sealed in each shackle for 20,000 miles or more.

You may drive your New Dictator safely at 40 miles an hour the very day you get it—and at top speed hour after hour later on. You need change motor oil but once in 2,500 miles.

The New Dictator is its own best salesman. We invite you to drive one—see and feel the result of Studebaker's 76 years' manufacturing experience combined with the genius of Studebaker's great engineering staff.

STUDEBAKER'S FOUR NEW LINES

The Erskine	$ 835 to $1045
The Dictator	1185 to 1395
The Commander	1435 to 1665
The President Eight	1685 to 2485

All prices f. o. b. factory

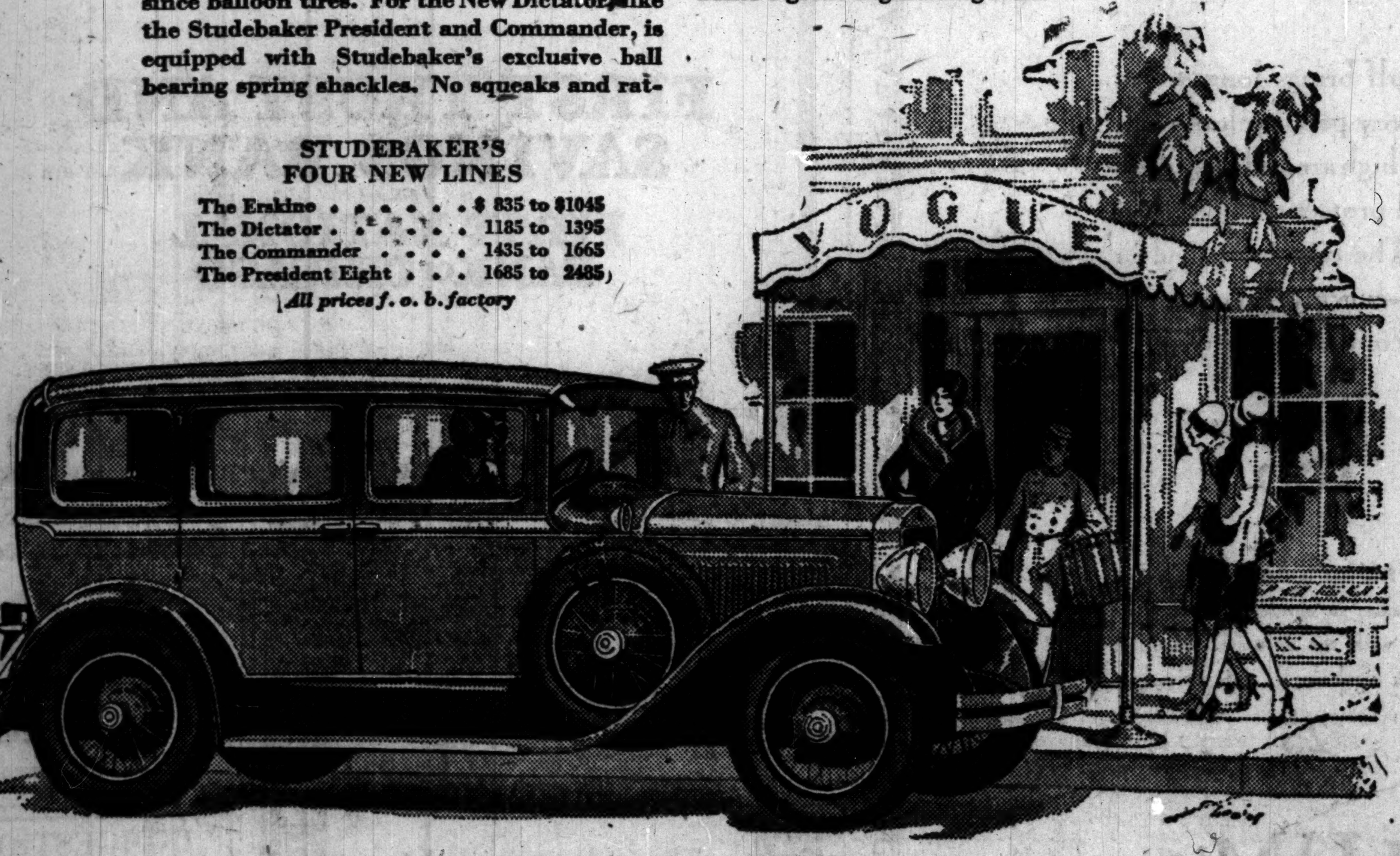

Car illustrated is The Dictator Royal Sedan, $1395. Regular Sedan with Artillery Wheels, $1265

Michigan Avenue at 21st Street

STUDEBAKER SALES CO. OF CHICAGO

Phone Calumet 6480

NORTH SIDE BRANCH 6101-5 Broadway
ALBANY PARK BRANCH Lawrence and Avers Aves.
McINERNY MOTOR CO. 2715-17 N. Cicero Ave.
SOUTH SHORE BRANCH 7730 Stony Island Ave.
SOLBRIG BROS. MOTOR CO. 6120 S. Western Ave.
SOUTH END AUTO SALES CO. 119 E. 110th St.
EVANSTON BRANCH 1629 Orrington Ave.
THE MANSFIELD MOTOR SALES 5850 W. Division St.
H. & G. MOTOR SALES 3406 Lincoln Ave.
SOUTHWEST BRANCH 7605 S. Halsted St.
MACK BROS. AUTO SALES 2045-47 W. Chicago Ave.
MILDA AUTO SALES 806 W. 31st St.
LOGAN SQUARE BRANCH 2650 Milwaukee Ave.
WEST SIDE BRANCH 4653-55 Washington Blvd.
DOUGLAS PARK MOTOR 3358 Ogden Ave.
CALUMET AUTO SALES, 3719 E. 106th St.
INDEPENDENCE AUTO SALES CO., 3806-10 Roosevelt Rd., at Independence Blvd.

ILLINOIS

ANTIOCH—South View Motor Sales
ARLINGTON HTS.—Gaare Motor Sales
AURORA—Shoger & Burkhart
BENSENVILLE—Gelles & Son
BERWYN—Fred Hahn Motor Sales
BLUE ISLAND—Blue Island Garage
CHICAGO HTS.—Illinois Distrib. Co.
CICERO—Cicero Motor Sales Co.
CRYSTAL LAKE—Claud V. Colby
DE KALB—O'Brien Motor Co.
DOWNERS GROVE—Whitney Mtr. Sales
ELGIN—Elgin Auto Sales
ELMHURST—Chant's Garage
FRANKLIN PARK—Franklin Park Gar.
GENEVA—George Ekdahl
GLEN ELLYN—Avenue Garage
GRAYS LAKE—Brandstetter's Garage
HARVARD—Weitzel Motor Co.
HARVEY—Melvin Motor Sales
HIGHLAND PARK—J. & L. Garage
LAKE ZURICH—Harkness Garage
LEMONT—D. & M. Garage
LIBERTYVILLE—Libertyville Garage
LOMBARD—Avenue Garage
MALTA—Sour & O'Brien
MARENGO—Albert A. Kunde
McHENRY—Fox River Motor Sales
MELROSE PARK—F. & T. Garage
MORTON GROVE—Morton Grove Garage
NAPERVILLE—Beidy & Ritchie
OAK PARK—F. & T. Garage
PARK RIDGE—Park Ave. Motor Sales
PAW PAW—Girton & Case
SOMONAUK—Cannon Ball Motor Co.
WAUKEGAN—Conzelman Motor Co.
WESTERN SPRINGS—Wolf Road Auto Sales
WEST CHICAGO—South Side Garage
WOODSTOCK—Burton Motor Sales

INDIANA

CROWN POINT—Meeker & Clauson
EAST CHICAGO—East Chicago Garage & Sales Co.
HAMMOND—Wolf Motor Sales
HIGHLAND—M. J. Grimmer
HOWELL—George J. Hovet

MANDEL'S SUBWAY STORES

FASHION AT A PRICE

SILK Chiffon
Full Fashioned Hose

Some with the Wanted Picot Tops in Dark Shades

Substandards of Better Grades

SLIGHT irregulars of well known brands in a variety of the favored fall shades. Sizes 8½ to 10.

90c pr.

SILK Service Hose (With Lisle Tops)

AN opportunity to supply your future hosiery needs at an exceptional saving. Buy several pairs.

Mandel Brothers, Upper Subway, State.

Favored Styles in Women's Novelty and Arch-Support

Shoes

at One Low Price

$2.90

Novelty Shoes in Patent Leathers, Suedes, Satins, Velvets

• • • • •

Arch-Support Shoes in Black Kid or Patent Leathers

MANY pairs have been taken from our regular stock and reduced to a price far below their actual value. Arch-Support shoes with Goodyear welt soles and Cuban heels. Sizes are complete, but not each size in every style.

Mandel Brothers—Upper Subway—Center.

The New Modes for Fall in One or Two-Piece Sport

Dresses

For Misses and Women

$10

Hairline Cloths, Wool Georgettes Tweeds, Printed Crepes

• • • • •

Brown, Green, Wine, Independence, Navy or Black

SMARTLY tailored frocks with jaunty pleated circular or tiered skirts, suede belts and tailored pockets. Suitable for school, office or street wear. They'll be popular at the football games this fall. Sizes 14 to 40.

Navy Blue Hairline Cloth $10

Mandel Brothers—Subway Fashion Center Lower Subway.

Ruffled Curtain Sets

Made of Fine Grenadine

$1.78

FIVE-PIECE sets of colored dot ruffled grenadine. Sheer quality material, highly mercerized. Vivid dots of red. Set includes valance and tie. Illustrated at left.

Criss Cross Curtains

$1.98

OF grenadine. Valance effect at top. Wide full ruffles. Pin dots in white or cream. 46 in. wide, 2¼ yds. long. Illustrated at right.

Mandel Brothers—Upper Subway—Wabash.

Low Priced Leather

Bags

$1.95

Pouch, Backstrap or Envelope Styles

BAGS for dress, shopping or tailored wear. Many trimmed with shell composition frames, others self covered or with metal frames. All neatly lined and fitted.

Mandel Brothers—Upper Subway—State.

Heavy Quality Flannelette

Gowns, Pajamas

$1

Gowns, $1

MADE with double yoke. Large and roomy. Pink and white or blue and white stripes. Sizes 18, 19, 20.

Pajamas, $1

TWO-PIECE styles with silk frogs. Pink and white or blue and white stripes. Sizes 15, 16, 17.

Mandel Brothers, Upper Subway, Wabash.

GENUINE GERMANIA

Chinchilla Coats

$12.75

For the Little Miss from 2 to 6

FULL cut and smartly tailored coats that are decidedly attractive for dress or school wear. Warmly lined. Large notch, convertible collars.

Mandel Brothers, Upper Subway, Wabash.

PENNSYLVANIA FOR SMITH?—MAY NOT BE A DREAM

Foreign Born G. O. P. Bolt May Upset History.

BY ARTHUR SEARS HENNING.

[Chicago Tribune Press Service.]

Pittsburgh, Pa., Oct. 17.—[Special.]—Rumors have been current throughout this presidential campaign that Smith is likely to carry Pennsylvania. The Republican managers have pooh-poohed the suggestion, regarding it as preposterous as predictions by their own unbridled optimists that Hoover would carry South Carolina.

John J. Raskob, chairman of the Democratic National committee, is reputed to be convinced of the practical possibility of capturing this state's thirty-eight electoral votes despite the fact that normally Republicans outnumber Democrats in Pennsylvania more than two to one. He is reputed to be expending an enormous amount of money to organize Pennsylvania for Smith, notwithstanding the state never has given its electoral vote to a Democratic candidate for President since the civil war, even in 1912 going for Roosevelt when most other Republican states went for Wilson.

Why Raskob Hopes.

Whether Mr. Raskob's confidence is justified or not it takes but a glance into political conditions in this state to afford an understanding of the basis for Democratic hopes. The foreign born voters and the voters of foreign extraction, the majority of whom are Republicans, the Republican Catholics and the wet Republicans are clear off the reservation and going "hell bent" for Smith.

The Republicans are going to be hard put to it to carry Pittsburgh and the remainder of Allegheny county, containing numerous mill towns, for Hoover. The mill hands, chiefly foreign born, have been told that they will get their beer and wine back if Smith is elected and nothing short of the threat of discharge from their jobs unless they vote for Hoover is likely to hold them in line for the Republican ticket.

The Pittsburgh electorate is about one-third foreign born and to even a greater extent composed of persons of foreign extraction. The Italians, who are Roman Catholic, and the Hungarians, the majority of whom are Protestants, invariably have voted the Republican ticket, and the Germans, who are partly Catholic and partly Lutheran, have been Republican since Wilson failed to keep us out of war. These groups are almost solidly for Smith in this election.

Italians Strong for Smith.

The Italians have been holding mass meetings in which Smith is acclaimed for his advocacy of a change in the immigration restriction law whereby the bars would be let down to Italian immigration. The existing law was devised to cut the immigration of Italians and other southeastern Europeans to a negligible fraction. This was the purpose of the first restriction law which based the quotas on three per cent of the foreign born in the country in 1910, Italian immigration immediately dropped to a fraction of its former volume. Then the quota basis was changed to two per cent of the foreign born population in 1890, and that virtually excluded Italians and other south and eastern Europeans. The Italian quota is now 3,845.

The Pittsburgh Italians are shouting for Smith as the prospective restorer of their wine, but they are putting great stress on the immigration proposition also. The Italian leaders are telling their people that Smith is committed to a change of the quota basis to a percentage of foreign born population of 1910 or 1920. They hold out hopes of the percentage being restored to them.

Shown in "Occupation Tax."

There is a curious bit of evidence of the extent of the Republican disaffection in the foreign quarters of Pittsburgh. In order to register the voter must produce a receipt for taxes paid in full for the last two years. There is an occupation tax of 90 cents for a housewife, $1.05 for a laborer. It has been customary for the Republican organization to pay the taxes of controlled voters in large blocks and distribute the tax receipts on the eve of registration.

This has been the practice in the foreign quarters, where there are large numbers of laborers who ordinarily fail to pay their occupation taxes, and therefore are not eligible to vote. This year, however, the Republican organization distributed no tax receipts in the foreign quarters before registration last week. The foreign born were off the reservation and were going to vote for Smith, and the Republican organization suddenly lost its customary interest in getting them registered. The Democratic organization, however, was interested this time, and a large part of Mr. Raskob's allotment of funds to Pittsburgh is said to have been invested in tax receipts for Republican bolters in the foreign quarters.

Drys May Offset Flop.

The Pittsburgh registration was swelled to 183,000, a 44 per cent increase over four years ago. It was even heavier in the resilential than in the tenement sections of the city. There was an enormous outpouring of women in those quarters which are politically dry and Protestant, circumstances which cause the Republican leaders to assert that the defections suffered among the foreign born have been more than offset elsewhere.

While some Democratic leaders profess confidence that Smith will carry Pittsburgh, others are dubious, pointing out that this is the political stronghold of the house of Mellon, and that the Mellons never hesitate to spend whatever money is needed to win an election. It has been demonstrated by the revelations of the election manipulations in Pittsburgh that the Mellon machine has nothing to learn from Tammany.

The reputation of Secretary of the Treasury Mellon as a great political boss was shattered at the Kansas City convention. All through the primary campaign he had been cool to the candidacy of Mr. Hoover and had favored the renomination of the President.

Mellon Not Dethroned.

Mellon, maintaining a mysterious silence that enhanced the general suspense, was to say whether Hoover should or should not be nominated. When he reached Kansas City the politicians were holding their breath. At that moment up rose Boss Bill Vare of Philadelphia, saying that Pennsylvania would be for Hoover, and without waiting for word from Mellon the wavering delegations rushed for the bandwagon. It was all over before Uncle Andy knew what had happened. His bubble reputation as a political dictator had been pricked by one who had had more experience in political dictating.

However, Secretary Mellon is still boss in these parts by virtue of his money and the vast influences he commands in a network of banks, mines, mills, and other enterprises, and it is going to be no easy matter for the Democrats to wrest Pittsburgh from his grasp on Nov. 6, particularly as Mr. Mellon wants to remain secretary of the treasury and has been giving Mr. Hoover a hint or two to that effect. His reappointment would not be dependent upon Pennsylvania or even Pittsburgh going Republican, but every cabinet member takes a certain amount of pride in his ability to swing his home territory. It is not doubted that Mr. Mellon will do his utmost to deliver not only Pittsburgh but Pennsylvania to Hoover, and, considering how much money Mr. Mellon has not hesitated to blow on elections in the past and on how potent money is on Pennsylvania elections, that ought to settle it.

M. E. Pastor Hits "Whispering."

The religious issue is undeniably an important factor in the canvass in this region, with the Catholics rallying to Smith to a man and the Protestants actively electioneering for Hoover. There has been a good deal of frowning by Protestant pastors, however, on the invocation of anti-Catholic prejudice. In his sermon last Sunday the Rev. Albert Edward Day, pastor of a Pittsburgh Methodist church, unsparingly denounced the whispering campaign against Smith.

"Can it be a good thing," he said, "for America, that 20,000,000 men, women and children of the Catholic faith believe that they are under a cloud of distrust and suspicion, created by ignorance and prejudice; that their dearest possession, religious faith, is a bar sinister to offices of trust and leadership, and that they, themselves are social pariahs?"

The denunciation of bigotry by the Rev. Henry Van Dyke of Princeton, prominent Presbyterian, had a profound effect here. Now Pittsburgh is to hear from another Presbyterian, the Rev. Hugh K. Walker, moderator of the Presbyterian general assembly, whom the Mellons are bringing from Los Angeles for three sermons next Sunday. Dr. Walker has declared for Hoover.

Japan Asks Land

PARA, Brazil, Oct. 17.—(AP)—The state of Para has been asked to grant concessions to a Japanese company headed by Hachiro Fukahara under similar conditions to those governing the concessions recently made by Brazil to Henry Ford for colonization and the exploitation of rubber. Fukahara has requested grants in various districts of the state, and if he receives the concessions will begin the construction of the first immigrant station at Acara early in November, with the possibility of ten Japanese families arriving about Dec. 1.

U. S. Clamps Prohibition Padlock on Private Home

Milwaukee, Wis., Oct. 17.—[Special.]—A private dwelling in Whitefish bay was ordered padlocked today by Federal Judge Ferdinand A. Geiger, the first decree of its kind in the history of the judicial district of Wisconsin. Peter Besbekos, charged with violating the prohibition law in the dwelling, was arrested.

ROB STORE SAFE OF $600.

Two bandits, each about 24 years old, held up Albert F. Schroeder, 10510 Wentworth avenue, manager of a Walgreen drug store at 5501 South Halsted street, yesterday, and escaped with $600 from the store safe. A pair of robbers got $600 in the same store three weeks ago.

BANK THIEF USES PSYCHO-BOMB TO CLEAN UP $7,000

Los Angeles, Cal., Oct. 17.—[Special.]—A psychological bank bandit got away with $7,000 from a branch of the Bank of Italy this evening.

He walked nonchalantly into the bank, laid a little black satchel on the teller's window and told P. W. Humphrey and A. F. Kodack, tellers:

"I want you boys to know I mean business. I've got an infernal machine in this bag and my thumb is on the catch. If I press it I'll blow us all to hell together." The bank employés followed the robber's instructions to load an empty brief case with currency and precede him to the doorway where they handed it to him. The stranger walked a few steps, put his first bag down on the sidewalk and vanished. The tellers warned passersby away and called the police, who found the "infernal machine" to be a bag filled with paper.

MORE DANGER ON LONGER TRAINS, EMPLOYES CLAIM

Testimony purporting to prove that long trains are more hazardous than short trains was introduced yesterday at the hearing before the federal fact finding commission investigating the wage controversy between the western railroads and their train service employés.

Witnesses for the employés testified that accidents are more likely to occur with long trains than short ones, and that it is more difficult to read signals correctly in trains of ninety car length. It was claimed that shocks to trainmen in cabooses on the unusually long trains were almost as great as shell shocks.

KILLS 2 OVER $5; GETS LIFE.

Albino Perez, 32 years old, of Aurora, was given a life sentence after he had been found guilty of murder by a jury in the Kane county Circuit court yesterday. He admitted killing two other Mexicans in a quarrel over $5.

THE IOLE

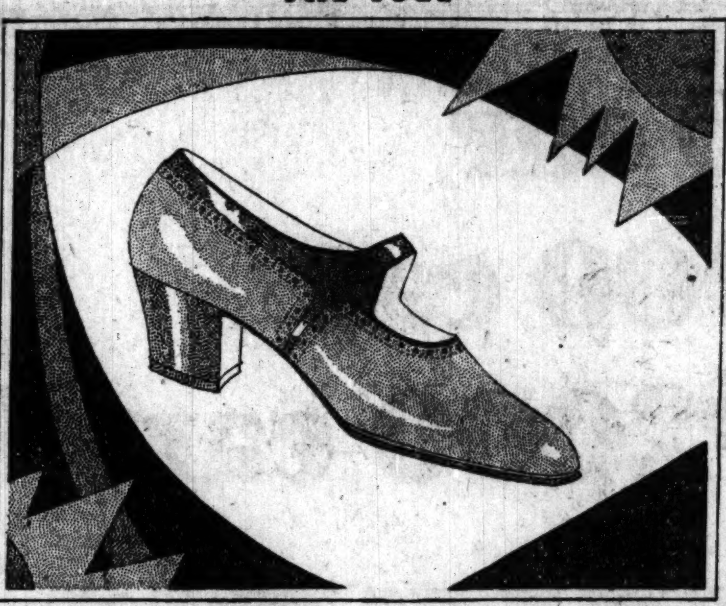

Where fashion never is fickle

FOOTWEAR fashions are ever-changing—but through season after season the one-strap is always popular, always in the mode. Especially so smart a one-strap as the IOLE, graceful, slender, aristocratic. Here is unquestionable smartness—plus unvarying comfort. For the IOLE is a Ground Gripper model with a quality of foot-ease exceptional in stylish footwear. In the IOLE, you have your choice of a variety of appealing leathers and shades. Drop in and try it on today.

Ground Gripper

SHOES FOR ALL THE FAMILY

IN CHICAGO:

29 East Lake Street — 40 North Clark Street — 63 E. Adams Street

Why thousands of savers have selected this bank

Savings depositors who are building their reserves here have selected this bank for five main reasons:

They know that their savings are safe.

They know that this bank has a background of stability extending to the founding of the First National Bank of Chicago in 1863.

They are assured of prompt, personal service.

They appreciate the advantage of the bank's central location.

They find our light, attractive Savings quarters, extending from Dearborn through to Clark Street, a pleasant place to save.

We invite other savers to advance to larger success through regular deposits in this Bank.

FIRST TRUST AND SAVINGS BANK

Affiliated

FIRST NATIONAL BANK OF CHICAGO

Resources exceed $450,000,000.00

Dearborn, Monroe and Clark Streets

Autumn's Coats Wear Fur In Town and Country

Grey wolf brings long revers to this grey pebble cloth coat, brushed high around the throat in lavish protection from chill winds. The coat is seamed in long up-curving lines to the slim contour of autumn. Priced at

$185

The small felt hat is cut to little wings over the ears, in shades to match or harmonize with the costume. Molded in our own workrooms, it is priced at

$25

BLUM'S

Congress Hotel Block

Gruen Imperial Tank, 14 kt solid gold, $52.50. Other strap watches, $27.50 to $175

Give him this modern strap watch

The Imperial Tank—one of the newest creations of the Gruen Guild. Its sturdy 14 kt. solid gold case, essentially masculine in design, incloses a fine Guild movement that assures dependable time-keeping service.

THE HOUSE OF KIRCHBERG DIAMONDS

Jewelers in Chicago for 61 Years

Designers of Fine Jewelry Watches—Silverware

104 N. State St.

One Door North of Washington St.

MEMBER GRUEN GUILD

Rashes

Even the most stubborn rashes often relieved in a few days with

Resinol

LIPTON'S TEA

The finest grown—ask for it at your grocer's—packed in 10c, ¼, ½ and 1 lb. sizes.

Served Hot It's DELICIOUS!

Advertise in The Chicago Tribune

Nozol Quickly Relieves Head Colds

A few drops of Nozol and your head and nose clear at once. Cold germs are checked—danger of worse colds and perhaps grippe and flu prevented.

Nozol costs only a few cents — avoid stuffed nasal passages — don't neglect that head cold—get prompt relief—99 per cent of colds start and lodge in the nose and head—Nozol, America's Nose and Cold Remedy. Prescribed by physicians. Recommended by

WALGREEN AND ECONOMICAL DRUG STORES

INDIGESTION Must End Quick

Acidity, lump of lead feeling, heartburn and water brash must go if you simply use the latest scientific remedy.

QUELS

Stops stomach agony almost instantly. You simply chew a couple of Quels after a hearty meal. Tastes like candy and you can carry them around in your pocket to avoid any acute distress that may catch you at any time.

All druggists carry Quels. Money back if not satisfied.

Subscribe for The Tribune

AGENT OF UNION IS HELD IN TIRE SHOP VANDALISM

Judge Flays Tactics Used by Racketeers.

Charged with malicious mischief, Walter P. Hennessey, business agent of the Tire Workers, Repairers and Vulcanizers' union, was held to the grand jury in bonds of $5,000 by Judge Daniel Trude yesterday in the Fillmore branch of the Municipal court.

Complaints against Hennessey had been made by Harry Whippman, the owner of the Victor Distributing company, which is engaged in the automobile tire business. Whippman testified that Hennessey informed him that unless he joined the union in five days his windows would be smashed, at the same time displaying a revolver. Whippman told Judge Trude that he and his brother, who do all the work in connection with their business, didn't believe they should be forced to join the union.

Carry Out Threat.

Five days later, he asserted, the windows were smashed.

In holding Hennessey to the grand jury Judge Trude said:

"Unions have a legitimate place in the scheme of things as long as they try to induce men to become members by showing them it is to their advantage to belong to labor unions. But when peaceful persuasion gives way to bombs and brickbats thrown through windows, it then becomes racketeering. I'm going to do my small part in putting an end to such practices."

Lists Tire Shop Bombings.

Attorney Walter G. Walker of the Employers' association submitted the following list of tire shops that have been bombed or had windows smashed since Aug. 1:

Aug. 1—International Auto Supply company, 2850 West Chicago avenue.
Aug. 1—Laurie Bros.' tire shop, 2567 Montrose avenue.
Aug. 1—A. Frinkel, 1800 Addison street.
Aug. 9—L. & S. Tire Service, 3627 Ogden avenue.
Aug. 14—Rainbow Tire and Equipment company, 1537 East 67th street.
Sept. 28—Charles Shinagl's tire shop, 2439 West North avenue.
Oct. 6—Inland Rubber company, 5100 West Madison street.
Oct. 7—Inland tire store, 4358 West Madison street.
Oct. 16—Illinois Battery company, 2040 Irving Park boulevard.

"The other tire establishments bombed or damaged by racketeers within the last several weeks include the Kostka Brothers Tire shop, the Perry shop, the United Service, the Douglas filling station, and the Speedway Tire service at 5707 South Michigan avenue," Attorney Walker added.

Court Defers Decision on Wharton New Trial Motion

Federal Judge James H. Wilkerson yesterday postponed until Oct. 22 his decision on a motion for a new trial on behalf of Charles S. Wharton, former congressman and assistant state's attorney. Wharton was convicted by a jury on charges of conspiracy in connection with the $133,000 Evergreen Park mail train robbery and faces a sentence of two years and a maximum fine of $10,000. He was charged with turning over his home as a hideout for the robbers and receiving $4,000 from them. Charles "Limpy" Cleaver is serving a 25 year sentence is a federal penitentiary for the same crime.

Dancer Laughs at Husband's Threat

Gilda Gray, shimmy queen, with Gil Boag, husband, who now threatens to seek annulment of their marriage, as they appeared at their wedding in Chicago. Lenore Ulric, actress, who acted as bridesmaid, is the third person in the picture. [TRIBUNE Photo.]

Gilda Is Merry

[Chicago Tribune Press Service.]

LONDON, Oct. 17.—Gilda Gray, the shimmy queen, laughed merrily this afternoon when informed of the Los Angeles report that Gil Boag has started proceedings in London to annul their marriage, alleging scandalous behaviour.

"It is simply absurd," said Gilda. "It is impossible for him to annul the marriage. Not only has he no grounds, but he could not anyway without establishng residence. What he is doing is attempting to obtain an injunction restraining me from making a picture here on the grounds of a prior contract which really never existed."

When asked the result of yesterday's injunction hearing, Gilda shrugged her shoulders and smiled.

"Well, you see I am still working today. I will be working tomorrow and every day until my picture is completed. Then I will make two more."

PHYSICAL PLAN FOR 4 DOWNTOWN SUBWAYS READY

A physical plan for downtown subways, which has been drafted by a citizens' committee, headed by Ernest R. Graham, architect, is completed and may be presented to the board of local improvements today, it was learned last night.

The plan provides for an initial unit of the tubes in State street from 16th street to Chicago avenue, it was understood. It also tentatively proposes other streets for later east and west subways. Michael J. Faherty, head of the improvements board, created the citizens' committee last summer. Its members include engineers from the surface and elevated lines and from the Chicago Plan commission.

CIVIL WAR VETERAN DIES.

Taylorville, Ill., Oct. 17.—[Special.]—Joseph F. Torrey, 84, civil war veteran, died at his home here today.

OFFICE FURNITURE

Every type and price class. Outstanding values because of volume

THE NEWTON & HOIT CO.

223 South Wabash Avenue (Just South of Adams)

Take Elevator to Office Furniture Department, 3d Floor

For Salesman to Call, Phone Harrison 8960

DOBBS HATS FOR WOMEN

For the Fall sports season—the polo matches—the football games—Dobbs ORTON flaunts the pennant of smartness! It's dainty simplicity is evident in the multi-colorings of Autumn fashion—all sizes $15.00

ALSO DOBBS COATS FOR WOMEN

Dockstader & Sandberg

900 MICHIGAN BOULEVARD-North

ONE BLOCK SOUTH OF DRAKE HOTEL — PARK WHILE SHOPPING

CARSON PIRIE SCOTT & Co

At the Mouldiste Table

Capelines

Fur Felts Soleil Velours

$5 to $13.50

Fur felt capelines are $5. Austrian soleil velours, $13.50.

The fitting to the head service is from $5 to $10, according to the amount of work required.

Of special interest—a complete hat made on the head is $10.

Turbans

In Fabrics to Fit Every Occasion

Ever since Agnes twisted a wisp of fabric into fashions to fit the head snugly—has the turban mode been very important. Draped in tricot, velvet, satin and other soft supple materials that are perfect to develop the turban with great chic. The complete hat finished on the head. $12.50 to $20.

Fifth Floor, North, State.

CARSON PIRIE SCOTT & Co

House Dresses

Display New Fashion Points

Wool Crepe, $10.75

An unusual house dress of washable wool crepe takes its cue from apparel of a more formal type and adopts the snug hip line and the flaring skirt. It is finished with cream color Georgette collar and cuffs, lace trimmed. In green, rose, tan or blue. Sketched above.

Imported Challis, $10.75

A smart little frock of imported challis is designed to simulate a two-piece style. A crepe de Chine scarf that may be worn open or closed creates an interesting neck line. This is one of two styles, and may be had in heather shades in blue, green or dark red.

Third Floor, East.

CARSON PIRIE SCOTT & Co

Why Not Make It Yourself?

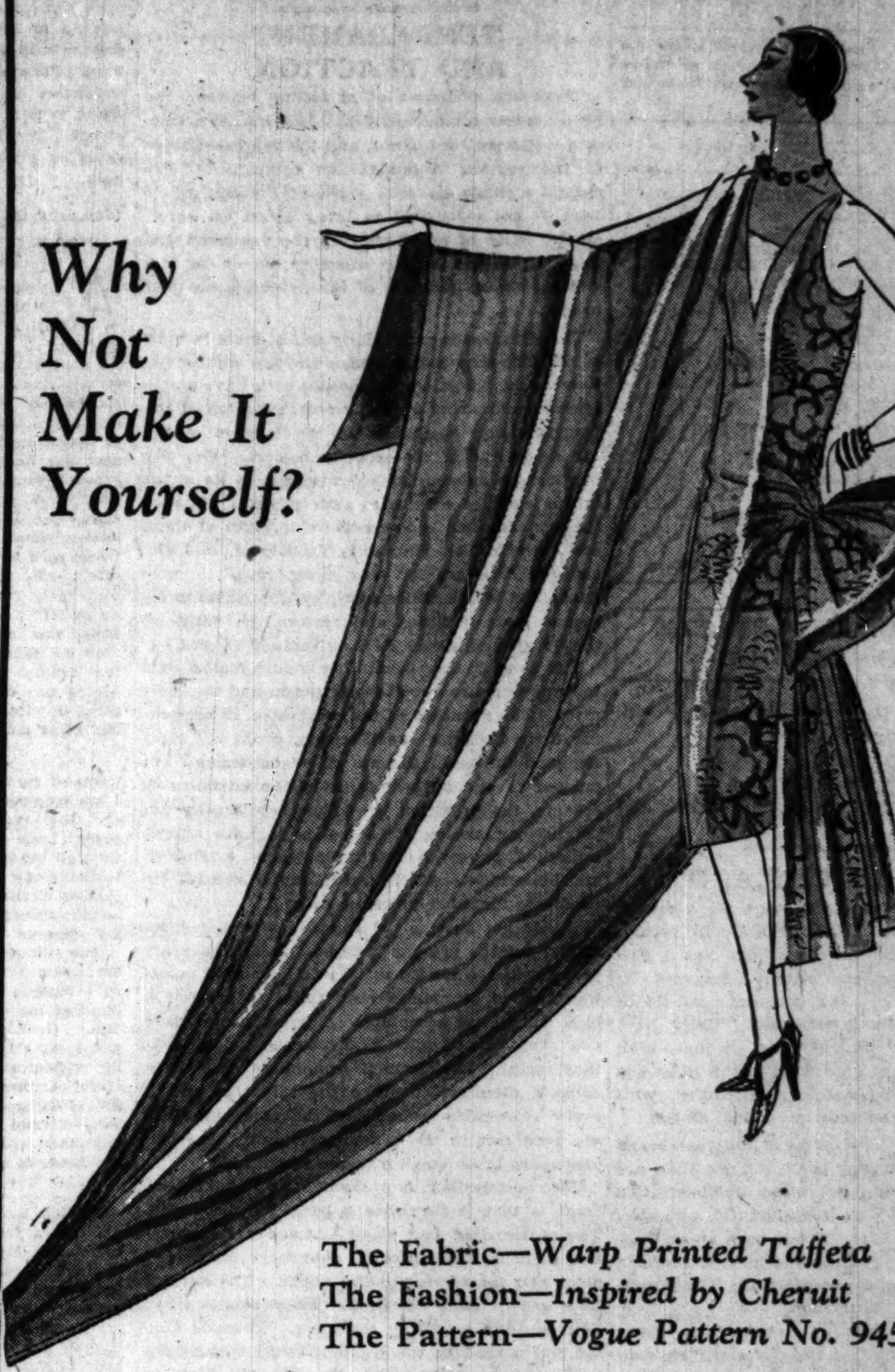

The Fabric—*Warp Printed Taffeta*
The Fashion—*Inspired by Cheruit*
The Pattern—*Vogue Pattern No. 9458*

The woman deft with her needle may easily make one of the most distinguished evening modes of the season. Here in this Fabric Section are the very materials which the Paris couturiers are using.

The metal brocades used by Callot, the matelasse sponsored by Molyneux. The stiff black velvet Worth uses, and chiffon—the choice of Premet and Lelong.

Plain taffetas, $2.25 and $3 yard. Moire at $5 and $7.50. Stiff Lyons velvet, $9.50. Metal brocades on heavy or sheer fabrics, $10.50 to $27.50 yd.

Second Floor, North.

The Pin Fitting Service cuts, fits and pins your frock, ready for your needle. A small charge is made for this service.

The Shoe Tree — MODERATE PRICES

The Shoe Tree presents the new step-in oxfords in brown or blue kid with attractive embossed quarters. One of many out of the ordinary styles, $10.

At $8 $9 and $10

THE Shoe Tree presents the illustrated shoes typical of the great variety, all in the youthful manner.

The pump above in black or brown suede, patent leather or black satin, may be had at $10. Buckle of cut steel or rhinestones, $3.75.

Suede makes the most attractive oxfords for winter, and these of brown or black from the Shoe Tree are lizard trimmed. $10.

Strap slippers are of kid and suede combination in blue or brown and of black kid and patent. Shoe Tree, $10.

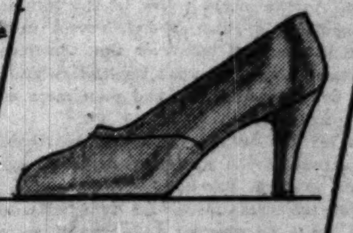

Pumps remain classic in the shoe mode because of their slender simplicity. Of brown kid, patent or satin, in the Shoe Tree. $9.

Shoe Tree silk hosiery, in all the new colors, featured at $1.35 pair.

Third Floor, East.

CARSON PIRIE SCOTT & Co

Chicago Daily Tribune
THE WORLD'S GREATEST NEWSPAPER

FOUNDED JUNE 10, 1847

ENTERED AS SECOND CLASS MATTER JUNE 8, 1903, AT THE POSTOFFICE AT CHICAGO, ILL., UNDER ACT OF MARCH 3, 1879.

All unsolicited articles, manuscripts, letters and pictures sent to The Tribune are sent at the owner's risk, and The Tribune company expressly repudiates any liability or responsibility for their safe custody or return.

THURSDAY, OCTOBER 18, 1928.

THE TRIBUNE OFFICES.
CHICAGO—TRIBUNE SQUARE.
NEW YORK—512 FIFTH AVENUE.
WASHINGTON—815 ALBEE BUILDING.
BOSTON—718 CHAMBER OF COMMERCE BUILDING.
ATLANTA—1335 HURT BUILDING.
LONDON—72-78 FLEET STREET, E. C. 4.
PARIS—1 RUE SCRIBE.
BERLIN—1 UNTER DEN LINDEN.
RIGA—ELIZABETES IELA, 15/3.
ROME—GALLERIA COLONNA (SCALA A).
VIENNA—8 ROSENBURSENSTRASSE.
WARSAW—PLAC KRASINSKA 6.
GIBRALTAR—HOTEL CECIL.
PEKING—GRAND HOTEL DES WAGON-LITS
SHANGHAI—4 AVENUE EDWARD VII.
TOKIO—IMPERIAL HOTEL.
MEXICO CITY—HOTEL REGIS.
PANAMA CANAL—HOTEL TIVOLI.
SPECIAL REPRESENTATION.
SAN FRANCISCO—742 MARKET STREET.
LOS ANGELES—TIMES BUILDING.
SEATTLE—WHITE HENRY STUART BUILDING.

THE TRIBUNE'S PLATFORM FOR CHICAGOLAND

1. *Make Chicago the First City in the World.*
2. *Start the Subway.*
3. *Electrify the Railroads.*
4. *Abolish the Smoke Pall.*
5. *Grade Separation on Through Streets and Boulevards.*

SMITH IN CHICAGO.

Gov. Smith has come to Chicago for a speech and a visit such as his campaign will permit. The city receives him as a candidate, as a governor, and as an American citizen it respects. It will not be all a partisan greeting. Al Smith represents good state government. There have been times here in Illinois when it has been despaired of. There have been eight unbroken years of contemptible state administration, with a period of the city administration just as bad.

Al Smith did not have a much different brand of politics and politicians in New York than are here, but he proved that state administration could be honest and decent, thoughtful, and able. We admire him for that. It has been an achievement of character and intelligence. American states frequently offer considerable discouragement to the democratic theory.

The governor is here as a candidate. Even politically he will find it a friendly city. He may or may not carry it. We'd not advise him to have much hope of Illinois, but he may find Chicago in his pocket the night of Nov. 6 even if he does not get the Illinois electoral votes. In a good many social theories the city and country do not agree, having conflicting ideas derived from different environments and different requirements. In this respect Al Smith is a city man. As the governor of a great state he has been successful in dealing with both urban and country problems. If country opinion cannot agree with him in all his social ideas, it does not follow that he is unsympathetic on questions affecting the country.

These things and much more can and should be said for a candidate THE TRIBUNE does not support for the election. We like the candidate. His candidacy has been a good thing for the country. It has forced more honest dealing with some questions which timid and evasive politics was trying to obscure. He has aroused some prejudices. It has not been bad to give them an airing. Thousands of Chicago Republicans who will vote Republican have the highest respect for the Democratic candidate.

It will be a close question with them, but they will vote for Mr. Hoover. An exceptional Democratic candidate is opposed by an exceptional Republican candidate. THE TRIBUNE, in supporting Hoover, finds much in the policy of the Democratic candidate which it wishes the Republican party had the courage and intelligence to avow.

AMERICA BLUSHES.

The customs official responsible for the genial welcome given the passengers and the crew of the Graf Zeppelin at Lakehurst ought to be removed or punished in some way that will impress him. He won't be, and there may be some justice in that. For, after all, he acted in the spirit of the revenue service as developed in recent years. The real responsibility is not with subordinates. The dry law enforcement division has brought into the revenue service new methods and manners and its influence cannot be confined to the pursuit of scofflaws. Inevitably, if dry law enforcement condones outrages upon citizens, shoots on suspicion, maims and kills without apparent compunction, the regular customs service is certain to assume that rough handling of arrivals is negligible if not commendable.

The treatment of the Graf Zeppelin passengers and crew is not so serious as the killing of an American citizen on suspicion of scofflawry, but it is a disgrace to our service and a humiliation to the nation. We trust the victims of the Lakehurst boorishness will be inclined to make a generous allowance for official blundering, as they may find it easier to do if they realize that many Americans have suffered worse consequences and that the spirit shown at Lakehurst is not that of the American people, who cordially welcome them to our shores.

NORTH AND SOUTH AMERICA DRAW CLOSER.

The correspondent of the Tribune Press Service at Lima reports the formation of the Peruvian Airways corporation as a part of the Aviation Corporation of America, which is developing a system of combined steamship and airplane transport similar to that which American railways are establishing in our transcontinental passenger service. When the system is in operation journeys which took days will be shortened to hours, and North and South America will be brought many days nearer each other. Even the east coast countries of the latter continent and its interior regions will be brought within easier reach.

This development will carry us into a new epoch in our relations with South America. The shorter the communications between the two continents, the easier we can carry on business together. Business necessitates constant exchange of communications, and if these are weeks on the road business is retarded and discouraged. Business also requires travel back and forth between the countries, and if this is accelerated South American and North American business men will find it easier to visit their respective markets, establish their own connections, and coöperate easily and effectively in the development of business relations.

The extension of airplane service, especially in practical connection with rail and ship transport, should be a prime object of policy in both continents. Mr. Griffis' report of Peruvian enterprise in this field is encouraging.

TEMPERAMENT AND TRACTION.

There are evidences of ill feeling between the Frankhauser committee, which has drafted a traction settlement ordinance, and the representatives of the various transportation companies. The mental attitude on both sides of the conference table is not calculated to bring about an agreement. Pride of authorship on the one hand and pride of opinion on the other appear to be preventing an examination of the proposals on their merits.

The situation is particularly unfortunate in view of the fact that the aldermen and the representatives of the street car companies both have ample reason for desiring a speedy reorganization of the transportation companies in the interest of the car riders and of the security holders. The city has had no substantial improvement in its street car or elevated service in twenty years. One of the surface lines is in receivership, both of them are operating on temporary franchises, and the elevated lines are far from prosperous. A reorganization which will enable the companies to increase their facilities and restore the value of their depressed securities is universally desired.

The Frankhauser committee should realize that its proposals are not above criticism and improvement. The members of the committee, in presenting their draft for consideration, could not have expected universal assent. The companies have pointed to one obvious fault in the committee's scheme, the provision by which a politically appointed commission of control is to have almost unlimited power to determine where extensions and betterments will be made and to control expenditure for other purposes as well.

We do not absolve the companies from responsibility for the present impasse. In all the years during which a settlement should have been made, the traction companies have failed to produce a plan which was acceptable. The companies have not even agreed among themselves upon what they want. The council committee has been obliged, therefore, to take the initiative and if every reasonable demand of the companies has not been met in the committee's draft, the companies are in no small measure responsible.

The outstanding fact about the Frankhauser draft is that it furnishes a basis for discussion. The outstanding fact about Chicago's transportation lines is their essential soundness for investment and for service to the public. The surface lines are in good condition. Their business has been steadily mounting for years. There is $50,000,000 in cash in the traction funds which may be used in a reorganization. Here are the elements which should make an agreement possible as well as desirable. It will be unfortunate in the extreme if temperamental difficulties are allowed to prevent an agreement before the legislature meets in 1929. If the city and the companies can iron out their differences, the probability of obtaining needed enabling legislation will be greatly enhanced.

ROTARY.

Recently in Toronto the founder of Rotary defended it from the criticism, ridicule, joking, and disparagement of satirists, intellectuals, nit-wits, egotists, and megalomaniacs. Why take the trouble? Rotary should go its way, call itself Bill, sing its songs, listen to the piano, the saxophone, and the banjo, salute the flag, eat its lunch, and go back to work until next Tuesday or Wednesday, meeting again then in the main dining room of the best hotel in the town or village with such guests as may happen in at the time.

Rotary tells itself that there are little community jobs that it can do. There's a school or a boy or a public work which can be helped along without any expectation of getting the Nobel prize or a foreign decoration. It produces some good barber shop chords and some snappy speakers. Its enthusiasm and friendships are no more unreal or overstimulated or overexpressed than the same in any meeting of homecoming grads and the conduct is always of a much higher standard.

It is one of thousands of American organizations, but, unlike most of them, it is always in the open, and the sound of its meeting is always all over the hotel and frequently all over the town square. Its critics, the intellectual smallwits, who laugh at it, haven't anything but smartness passing for intelligence. They form the really absurd clique in American life.

There is no record of which we know to indicate that Rotary ever meddles in things beyond its information, good judgment, or comprehension, that it has tried to direct foreign policies, to save the Haitians, to make an international scandal out of the execution of men condemned for murder in a country which lets most of its murderers go unhanged, or find in the circumstances of American life chiefly reasons for American humiliation. That probably is why it is so funny.

Editorial of the Day

THE MERIT OF AMERICA'S PROSPERITY.

[Dundee Courier.]

It is pleasing to find a British lecturer with the courage and originality of Prof. A. A. Young, who at the British association yesterday challenged the view that American prosperity is the product of the superior ability, organizing power, and temper of the Americans.

Of all this the Americans themselves have not a doubt, and they are building up a "superiority complex" on the strength of it which may have queer results in the world policy of the future.

According to Prof. Young, except in the results, there is no proof whatever that American industry is better than ours, that its leaders study its problems more intelligently and plan more courageously and wisely.

As for the results, he attributes them chiefly to the extent of the American domestic market unimpeded by tariff barriers.

That the great American prosperity—not, by the way, quite so assured today as it seemed a year ago—is chiefly a product of circumstances rather than of exceptional merit we have never doubted.

Of these circumstances one is the great home market—the largest free trade area in the world—and its importance can hardly be overrated. But there are others—possession of vast resources and area and complete immunity from the shattering effects of war.

Given the circumstances of the United States during the past ten years, no race, lifted above barbarism, could have avoided prosperity.

It is a good thing to have the prevailing view challenged, for acceptance was fast establishing a British "inferiority complex" as well as an American "superiority complex."

How to Keep Well By Dr. W. A. Evans

To the limit of space questions pertaining to hygiene and prevention of disease will be answered in this column. Personal replies will be made to inquiries, under proper limitations, when return stamped envelope is inclosed. Dr. Evans will not make diagnosis or prescribe for individual disease.

[Copyright: 1928: By The Chicago Tribune.]

TANNING HIS LEATHER.

A. L. W. writes: I want to tell you some personal experiences which do not harmonize with your article, "To Tan or Not to Tan."

I went fishing in the rapids of the Potomac river. To facilitate wading I stripped to the undershirt. For the entire day I stood in water deep enough to reach my single garment, for the noon sun made it evident that any part exposed would be burned. During the brief time that I tried to keep my shirt dry I raised a rather painful blister between it and the water, which I assuaged by standing in deeper water afterwards. Result: I blistered my legs completely from shirt tail to toe nails! So perfect a job I never heard of anybody else accomplishing.

As to tanning, inquire of any fish that swims. Their dark backs and light bellies tell the tale. To me it seems parallel with setting fire with a burning glass made of ice.

One of my physical disabilities is that I am wrapped in a bum piece of leather. It is very thin and delicate and every little knock or scratch goes through the hide. I have always longed to get away to one of those choice localities where a shoestring and a pocket handkerchief make a dress suit, but my chances were nil.

This summer, having become old and desperate, I argued thus: Let me put on a legless, sleeveless, frontless, backless bathing suit, and I may walk past Mme. Grundy en route to the lake and receive her smiles. I will, in similar attire, walk into my garden, and there perform my daily task, and let the Mme. go hang. I did. I started June 1, and I have scarce missed a day since. And, so far as I am aware, the Mme. is complaisant.

Result: Barring a medium fraction I am like a farmer's neck from hair to toe nails. My legs are whole, without a single abrasion, a condition I never knew before. I suffer not at all from contact with objects. I get down on my knees with immunity. Heretofore I had to use cold cream on my legs to prevent scratching; for the least flick of the fingernail would leave a mark for days.

I believe I am younger in every sense except dead reckoning. I assuredly have more pep and not a hint of inconvenience. No chill, no rheumatic twinges or warnings. I put in an average of 5 hours a day thus clad and without a hat.

EFFECT OF WOMEN'S SMOKING.

R. R. G. writes: Does smoking have a greater effect on women than on men?

REPLY.

I don't think so.

THINKING ALOUD.

Mrs. A. E. G. writes: Why does a person talk to himself when alone or thinks no one hears him?

REPLY.

As a basic reason, some psychologists say we go through some of the process of talking as a fundamental in all thinking. Some follow through, talking their thoughts out loud. Some go through certain lip movements without making any sound. When alone, certain people have an impulse to sing. This urge is somewhat related to that you write about. There are certain types of insanity in which the urge to talk is not resisted.

TEMPER IN CHILDREN.

Mrs. W. writes: What is the best treatment for a 2 year old, very bright child, who holds her breath when she is in a temper?

REPLY.

This is a manifestation of anger. It is the result of bad training. The remedy is training.

The Ghandi treatment is best. This treatment is one of passive resistance. Pay no attention to the breath holding nor the temper tantrum. However, never allow the child to gain his point by this procedure.

FRIEND OF THE PEOPLE

Letters to this department must be signed with names and addresses of writers.

THE MATTER OF A DOCTOR BILL.

Marion, Ind., Oct. 12.—[Legal Friend of the People.]—A wife is awarded $5 per week for the support of her child. A year or two later she presents a doctor bill of $75 for the child. Is the husband compelled to pay this amount, or any other bills, in addition to the amount awarded? His salary is less than $25 per week. The divorce was granted in Chicago and both parties still live there. A. B. C.

If the wife has paid the doctor she would not be entitled to collect from her husband without a special court order.

TRIBUNE LAW DEPARTMENT.

MAY NOT VOTE.

Forest Park, Ill., Oct. 12.—[Friend of the People.]—We are about to make a change in residence from one town to another, to take place about Oct. 22, and I have been informed that our family will not be able to vote on Nov. 6, as we will not have lived in that certain precinct for a period of 30 days. I understood that one could vote at a presidential election by affidavit. Will we have to forfeit our votes? We have lived in Forest Park all our lives and at the present address for the last four years. E. H. W.

You state in your letter that you are to remove from one town to another on or about Oct. 22. Assuming that this will involve a removal from one precinct to another, we have to say that inasmuch as the constitution requires a residence of 30 days in the precinct or election district previous to election before the right to vote can be exercised, you will clearly be without the right to vote if the removal that you speak of takes place.

JOHN S. RUSCH, Chief Clerk,
Board of Election Commissioners.

FRATERNITY CHARTER.

Chicago, Oct. 2.—[Legal Friend of the People.]—1. When applying for a fraternity charter what are the necessary things that should be mentioned about this fraternity?

2. Is it proper to register the emblem of this fraternity? C. E. D.

1. If you wish to incorporate under Illinois law, you should write to the secretary of state for printed forms and instructions.

2. Yes.

TRIBUNE LAW DEPARTMENT.

A LINE O' TYPE OR TWO

Hew to the Line, let the quips fall where they may.

ANSWER.

There is no vulnerable spot in me
and everything that you might say or do
will leave me calm—unpierced—my shield is true.
And I rejoice that I'll no longer be
subservient to an unsteadfast rule.
My spirit rests secure—inviolate;
I've no desire to retaliate
for the quick wound that is no longer cruel.

And so I am cool-eyed, content to part
with no more warm farewell than this brief word—
that if sometime in my surrendered place
you see me in another's sudden grace,
and if an old unfathomed love is stirred,
I'll know and find it good within my heart.

DAVIDA.

GOOD MORNING, GOVERNOR! Just a little hint. Don't say anything about our bridges over the river opening every few minutes and holding the traffic of a great city stock still while a sand scow ambles up stream. And don't ask to ride in the subway. Never mind, as Milt Gross would say, "dunt esk." And soft pedal about the island in the lake where the Municipal Flying field is going to be located. You see, governor, we're a proud, sensitive people here in Chicago and there are some things we don't like to talk about.

Or Something Like That.

R. H. L.: If the crime jury keeps on monkeying around the first thing you know some big politician is going to be sentenced to about thirty days in the Stevens hotel. LORD REGIERSKEL.

HERR GRZESINSKI, Prussian minister of the interior, who came over in the Graf Zeppelin, is most indignant at "the American police who herded us about and made us wait hours and treated us as smugglers." Wait, Herr Grzesinski! Did the officials you speak of give you a look that clearly spelled "liar" every time you answered a question? Did they dump your clothes all over the platform and paw around? Did they cross-examine you as though you were on trial for murder? Did they make you wait until the train you had planned to catch had gone? Until every train in the world had gone? If your answer is "yes," then, Herr Grzesinski, those were not police at all. No! Those were customs house inspectors and they were going through their regular procedure. American citizens are treated the same way, but they do not mind it because they stand for anything up to and including murder, from any kind or sort of government official, but you being from Germany, a free country, naturally are disgruntled. Live with us a while, Herr Grzesinski, and get our point of view.

Stop! We Are Not Printing Them This Year.

Dick: If you have heard this, stop me: "A Scotchman went out to dinner and when it was time to pay the bill insisted upon doing the honors. The guests were greatly astonished until they got the paper next morning and read the headline—'Scotchman Murders Ventriloquist.'" AN UNPREFERRED BRUNETTE.

THE RADIO AUDIENCE in the United States totals 41,453,496. We used to wonder what the "silent vote" would do at an election. What's the loud speaker vote going to do this coming Nov. 6? Now, that's something neither you, nor I, nor anybody knows.

Like Stout Cortez, Silent, Upon a Peak in Darien.

R. H. L.: The Prospective Buyer looked at the house and then he looked at the main line railroad track about fifty feet away. "Too durned near the choo-choo cars and all their noise," sez he. "Listen," said the agent, "the last guy that lived in this house sez that after two weeks they never heard a sound from the engines and the cars, they'd got used to it, y'see. Yessir, they got so used to it they never knew the railroad was there." "Then why did he move away?" asked the Prospective Buyer. "He moved," said the Honest Agent, "because a new family came into the next block down the street that had a canary bird that sang in the morning." HERMAC.

THE GRAF ZEPPELIN can't come to Chicago because we haven't got a mooring mast to hitch it to. Why not tie it to the City Hall? That place ought to be good for something.

HINKEY DINKEY PARLEY VOO.

R. H. L.: Things are steaming up down here in South Carolina. I was wandering around a little town called Winnsboro the other night and dropped into a meeting of the anti-Smith crowd. A man took the platform and began reading the bogus Knights of Columbus oath after he had previously assured the audience that it was the genuine oath of the K. C. and that Al Smith had signed it.

Up jumped a youngish looking man. "You're a fine bunch of crooks," he yelled. "I was in France and the Knights of Columbus showered down on us with cigarettes and cigars and candy and all sorts of things, and they never asked us once what damn church we were joined up with." I thought there was going to be a riot, but up jumped another ex-soldier, and he shouted, "I'm with you, buddy! The K. C.'s fed me many's the time and how! This bunch of mud slingers don't fool me none. Come on, buddy, let's go." With that the two buddies linked arms and paraded out of the meeting singing a song that was something about a mademoiselle who lived in a French village, Armentieres, if I remember rightly—"parley voo, parley voo." I marched out behind the army. I had never heard the song before, but I caught the general idea, and whenever they sang the "parley voo" part, boy! I was there!

FRANK THE DEMON DRUMMER.

THE COURT fined a man $25 yesterday in Little Rock (Ark.) for passing literature opposing a bill in the legislature to forbid the teaching of evolution. Well, anyhow, they didn't break him on the wheel or strike his head off and put it on a spike over the main door of the state house. Arkansas is progressing.

You're Darn Teuton!

R. H. L.: The Graf Zeppelin has landed and alles ist schön mit der welt! ELLA NOYES.

WE'LL BET CAL bought every edition of every newspaper in Washington yesterday waiting to read the news of the bears coming out of the woods and eating Al Smith. Well, anyhow, the bears came out of the woods once and ate the naughty children who mocked the prophets. And if kicking Cal's sacred economy all over the lot wasn't mocking the prophets, what was it? What, bears! Aren't you going to do your stuff?

We'll Fool 'Em. We'll Peek in the White House Windows.

Dick: It's not quite fair to say the Republican party pulls the same old gags every year. Oh, I didn't say *you* said it, but down here in Egypt there's plenty who do, and I rise to protest. Why, everything changes, even if it is only a matter of degree, and the Republican party is no exception to the rule. Anybody ought to know that—but I can prove it. For instance, in 1924 they gave us Silent Cal. In 1928 they're handing us Mr. Hoover, who declines to tell us how he stands on anything. And I'm willing to bet by 1932 the G. O. P. won't even tell us who their nominee is until after they get him elected, if then. SIS HOPKINS.

HELLO, AL! Don't you wish you knew who this is? Well, we'll tell you. It's Chicago! And we hope you have a splendid time here and that you'll stay as long as you can. R. H. L.

A CHEER OF WELCOME TO AN HONEST MAN

FROM THE TRIBUNE'S COLUMNS

65 YEARS AGO TODAY

OCTOBER 18, 1863.

ARMY OF THE POTOMAC—Yesterday was a glorious day for the Army of the Potomac and especially for the Second Corps, who sustained the brunt of one of the fiercest onslaughts which has characterized the attacks made by the rebels. Gen. Warren has acquitted himself with glory in the battle of Bristow station and the enemy has been repulsed with severe losses. We have not lost a dollar's worth of property by capture.

WASHINGTON—President Lincoln issued a proclamation calling for 300,000 volunteers for three years or the duration of the war.

SAVOY, VALLEY OF THE CHAMONIX—The past week has been marked by an event which can be paralleled nowhere in the world. The glaciers of Mont Blanc have given up their dead, and the bodies of men who perished a generation ago have been brought to light almost as fresh and natural as when living.

NEW YORK—New Orleans dates of the 10th state that Matamoros is still held by the French. Citizens don't exhibit any desire to oppose them. Popular feeling in Texas is against the confederate draft.

30 YEARS AGO TODAY.

OCTOBER 18, 1898.

LONDON.—A dispatch to a London news agency from Paris says: "The Spanish-American peace conference reached a crisis for the first time. Judge Day presented the demands of the American commission in threatening words. He said delay would be tolerated no longer, as the United States would neither assume nor guarantee any part of the Cuban debt. He also declared that surrender of the Philippines would probably be demanded irrespective of the Cuban or any other debt."

CHICAGO.—Railroad passenger officials estimated yesterday that 60,400 persons had been brought here so far to attend the peace jubilee. Today, despite the windstorm of yesterday and the cold weather, they expect to bring 100,000 more visitors to the city.

CHICAGO.—In the warmth of the clasp of hand to hand President McKinley came nearer to 3,000 hearts. For 65 minutes he stood with uncovered head in an improvised reception space on the first balcony of the First Regiment armory, greeting in turn each individual of the 45 a minute who passed before him.

KANSAS CITY, Mo.—The grand jury returned indictments for Jesse James Jr., son of the noted outlaw, and four others for holding up and robbing a Missouri Pacific train at Belt Line Junction on the night of Sept. 23.

10 YEARS AGO TODAY

OCTOBER 18, 1918.

LONDON.—Five great strongholds of the Germans in Belgium and northern France have fallen and the enemy is in full retreat, apparently far to the east. Belgian cavalry has entered Bruges, Zeebrugge seems abandoned, the British have occupied Ostend, Lille has been taken practically undamaged, while the Germans, farther south, have abandoned Douai. A Paris report says the enemy is abandoning the entire Belgian coast and seeking refuge behind the fortifications of Antwerp.

WITH THE AMERICAN ARMY IN FRANCE.—In complete control of the Cote Chatillon, the Americans now hold the key to the great stretches to the north and northeast. The hill is the final of three keys, all bitterly defended. East of the Meuse the Americans moved forward to the Bois de le Grande Montagne, which they now hold.

AMSTERDAM. — Dispatches from Berlin indicate a strong anti-Wilson tendency not only in military quarters but also in those which have favored peace. Herr Gothein, member of the reichstag, declares President Wilson has dealt a deathblow to the idea of a league of nations. Advices say there is great activity in view of the German reply to the Wilson note. It is understood the note has been drafted and it is not a complete refusal of President Wilson's demands.

CHICAGO.—As a ransom for its honor, Chicago must raise $65,300,000 in forty hours. It is that far behind in its subscriptions to the fourth Liberty loan, which closes at midnight tomorrow.

VOICE OF THE PEOPLE

Writers should confine themselves to 200 or 300 words. Give full names and addresses. No manuscripts can be returned. Address Voice of the People, The Tribune.

A CONTRAST.

Chicago, Oct. 16.—THE SUNDAY TRIBUNE all unconsciously presented the most vivid contrast between the two presidential candidates I have seen. In one article a writer describes the impressive act of Herbert Hoover, who, in order to serve starving nations in 1914, threw away his personal fortune by severing all business connections—an act which cost him millions of dollars—rejected an offer of $100,000 salary per year from a corporation, declined another offer of a title from the British government for his services in order to retain his American citizenship and devoted himself without a cent of compensation and even paying his own expenses in feeding 10 million starving people. As stated in THE TRIBUNE, the total expenditure of a billion dollars was so efficiently and honestly administered that it established a record in public relief that probably never will be equaled. Hoover had to raise most of the money himself, had to secure the active coöperation of enemy nations when war hatreds were at their height, had to get shipping when boats were at a premium, but he did the tremendous job successfully and in so modest and unassuming a manner that he won the world's admiration.

Against such a man another writer in SUNDAY'S TRIBUNE reports the petty and trivial gibes made by Gov. Smith in his tour of the south. The contrast between a statesman and a politician seldom has been more vividly pictured than in this one issue of THE CHICAGO SUNDAY TRIBUNE. BUSINESS MAN.

LOCKED UP.

Chicago, Oct. 11.—A poor man who has 6 children and is making only about $20 a week is arrested tonight on a warrant and put in jail. His case does not come up till next Tuesday. Now, the poor soul has no money to make a bond and no friends, so he has to lie in jail 6 days until the case is called before the School Board court at 806 city hall Tuesday, Oct. 16. Do they call that justice, holding a man a week for a minor school violation? The whole family must suffer and he also loses his job, and work is hard to get right now.

JOSEPH POKORNEY.

PERSONALITY.

Chicago, Oct. 13.—Gov. Smith's friends are banking heavily on his personality. Personality is a nice thing to have, but it would not help Gov. Smith to solve the problems before the nation. Calvin Coolidge, in many respects the ablest President we have ever had, has very little of it. William Jennings Bryan, termed an "intellectual vacuum" by George Bernard Shaw, had a world of it. CHARLES OWENS.

THE PROSPERITY RECORD.

Chicago, Oct. 14.—In today's TRIBUNE appears a letter from my good friend Col. John V. Clinnin in which he joins in the old hokum about Republican prosperity. Let me ask the colonel to again read the history of the last sixty years and see if he does not change his mind.

All the major industrial and financial panics of the last half century or more took place under Republican administrations. They can be mentioned briefly as follows:

The panic of 1873. The depression of 1884. The complete collapse beginning in 1890 under President Harrison, which got so bad by 1892 that it resulted in a Democratic victory that year. Harrison left the country in such a deplorable condition that it did not really recover until the opening of the Spanish-American war in 1898.

The next panic occurred in 1907 under President Roosevelt, when banks quit issuing money and paid out only in scrip.

The last depression is the one we have been in for the last year or two. Government statistics show that nearly five million men are out of employment.

If the Democratic party were in power now the Republican newspapers and apologists would be pointing to the present hard times as evidence of the Democratic party's inability to maintain prosperity.

We have no financial panic now largely because of the federal reserve system created by a Democratic administration in 1913 and which Republican orators are careful not to mention.

There are many issues today on which people differ. Let us discuss those issues instead of calling up old charges which history refutes and which have only the merit that continual repetition gives them. FRANK M. PADDEN,
Judge, Municipal Court of Chicago.

IT WILL SERVE.

Chicago, Oct. 15.—After hearing the speech of Gov. Smith Saturday night, and considering his new policies on the tariff act and the immigration law, I think that it will be well to organize a new party for him. I would suggest that this new party be called the "Demoblicans." F. P. D.

COURAGE, HEART!

Chicago, Oct. 13.—Will you kindly advise just who one must be or what one should do to have a note published in the Voice of the People. My experience has been that there is no such thing.

M. A. KELLY.

5 AND 10 CENT THOMPSON.

Chicago, Oct. 13.—Why not pin this label on the mayor: "5 and 10 cent Thompson"? Five before election; 10 after election. LEWIS BROWN.

THE WANGLER

[Glasgow Record.]

GREEN LIKENS LABOR UNIONISM FIELD TO CHURCH

Tells Episcopalians Their Work Parallels.

BY DR. GEORGE CRAIG STEWART.
[Rector of St. Luke's Episcopal Church, Evanston.]

[Chicago Tribune Press Service.]

Washington, D. C., Oct. 17.—[Special.]—Organized labor, according to William Green, president of the Federation of Labor, who spoke at the Episcopalian convention massmeeting of the department of social service tonight, "is in a measure parelleling the work of the church."

"Human betterment," he said, "is organized labor's goal, and spiritual advancement is the objective of the church. We want to help the church by creating a healthy environment so that the seed of the gospel may not fall on stony ground, on beaten paths, or among thorns, but instead in good ground, where it will bring forth a hundred-fold. We wish to coöperate with the church in promoting religion and morality, and we ask the church to understand us and to assist us in furthering our humane undertakings."

Commission on Divorce Reports.

The joint commission appointed to study the whole problem of divorce has submitted its valuable printed report of seventy-eight pages. Hasty marriages and lack of uniform divorce laws, it finds, are inadequate causes for rapidly increasing divorce.

The commission studies carefully other alleged causes, such as city conditions, lack of children, financial tension, sex incompatibility, economic changes affecting home life, and finds in none of these an adequate explanation of the increase in divorce; it finds the explanation rather in the breakdown of the Christian ideal of marriage and the "steady growth of the so-called romantic view of life which, in the minds of many men and women, would make marriage one long honeymoon. This makes pleasure the test of life rather than duty."

The great problem, in the opinion of the commission, "is not so much to state the Christian ideal of marriage as to know how to make this ideal effective."

Makes Specific Recommendations.

The commission offers the following recommendations and resolutions which will be voted upon by both houses, probably tomorrow:

"1. That our normal schools, colleges, universities, and seminaries be asked to offer more instruction on the subject of human relationships, especially on the subject of marriage.

"2. That the clergy of this church be urged to give training for marriage a conspicuous place in their programs.

"3. That attention be given to the whole problem of marriage and divorce."

The report also offers the following resolution:

"Resolved, the house of bishops and deputies concurring, that the commission be continued with the understanding that it coöperate with other agencies to secure a scientific study of the whole subject of marriage and divorce, including the study of the moral and religious factors; and that the commission study and report to the next convention, first on the ecclesiastical and canon law of this church in relation to marriage, divorce, and the annulment of marriage, and, second, on the relation between civil and religious marriage, and for the purpose of making these special studies the commission have power to add to its number.

It is likely that any resolutions which come before the commission touching this large and important subject will be referred to this commission, and it is likely that it will be enlarged to include a number of sociological experts. The temper of the convention is, in my opinion, opposed to any modification of the present canonical situation with respect to this subject until a more thorough study and report has been made by this commission.

Chicagoans May Be Bishops.

It is rumored that the following Chicago clergy have been nominated for missionary bishops: The Rev. George H. Thomas, rector of St. Paul's; the Rev. Howard R. Brinker, rector of St. Bartholomew's, and the Rev. Frederick C. Deis of Evanston, field secretary of the national council, and for fifteen years curate in China from St. Luke's, Evanston. The house of bishops, which elects missionary bishops, nominates and elects in closed session, so that this news which has leaked out cannot at this time be officially authenticated.

The bishop of Chicago, the Rt. Rev. C. P. Anderson, D. D., was elected vice chairman of the house of bishops today and took his seat alongside of the presiding bishop.

A great joint session of both houses is being planned, probably for Friday next to consider three leading subjects which command the attention of the church—the unity of Christendom, with special reference to the report on Lausanne submitted by the commission on faith and order; the program of nation-wide evangelization, and the youth movement throughout the church.

The conference carried on for workers among college students under the auspices of the college commission, closed tonight with a dinner at which the writer of this column was the speaker.

A largely attended garden party on the grounds of the cathedral from 4 to 6 this afternoon occasioned the early adjournment of both houses after a day of rather formal action, disposing of relatively unimportant resolutions by reference to appropriate committees or by immediate disposition by vote. There was little oratory wasted in debate.

ATHEIST GOES TO JAIL AS PROTEST AGAINST ARKANSAS STATUTE

Litle Rock, Ark., Oct. 17.—(AP)—As a protest against anti-atheist laws in Arkansas, which, he said, denied atheists full rights as citizens, Charles Smith of New York, president of the American Association for Advancement of Atheism, was in jail here tonight, serving out a fine of $25 imposed upon him as a result of his activities against a proposed anti-evolution law to be voted on in the general election next month.

Fined on a charge of distributing printed material "calculated to provoke a breach of the peace," Smith decided to submit to voluntary imprisonment as a protest, he said, against state laws which prohibit atheists from testifying in courts or holding public office.

At his trial in Municipal court this morning Smith was denied permission to testify in his own behalf by Municipal Judge Harper Harb because he declined to take the customary oath.

The fine with costs amounted to $26.40 and Smith will serve it out at the rate of $1 a day.

In the smartest shops—and asked for by name for three generations. (They fit like a glove!) For men, women and children

Glove Brand
GALOSHES & RUBBERS

MARSHALL FIELD & COMPANY

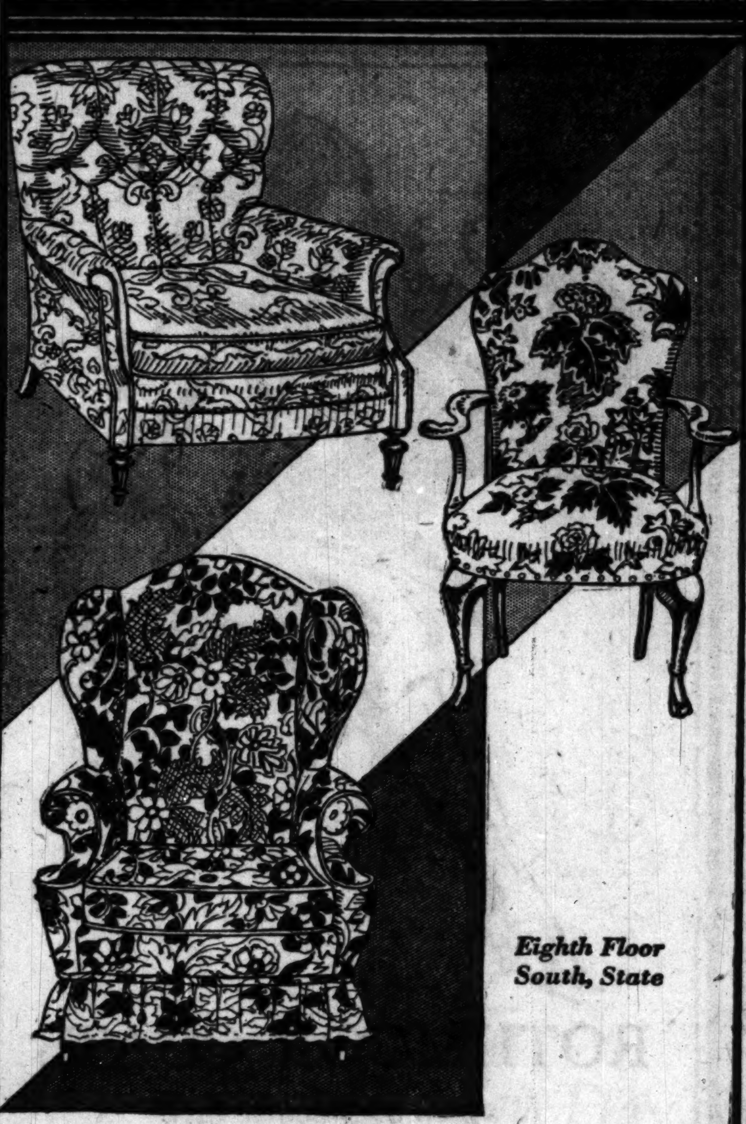

Eighth Floor South, State

Three Chairs That Are Exceptional Values

An additional Chair may make your Living Room just cozily comfortable. And we know of no better values than the three above.

For $75. A beautifully made Easy Chair, with a tufted back. Designed for comfort, and decisively reduced in price.

For $32.50. A solid mahogany Armchair, assorted frieze, velour and tapestry covers. A remarkable value.

For $55. A wing chair that is luxuriously soft and very graceful. Six inch ruffled skirt, in our assorted Sherbrooke coverings.

WOOL HOSE

Men's Imported Hosiery For Cold Days Ahead

$1.35

Imported lightweight Hose in a wide variety of patterns, including checks, stripes and mixtures, at a price rarely placed on Hosiery of such quality makes this selling an excellent opportunity to lay in your supply for Winter. There are shades of Brown, Gray, and many other color combinations; sizes range from 10 up to 12. An outstanding Fall Hosiery value.

On The First Floor

The Store for Men
Marshall Field & Company

EDUCATIONAL

33rd Year.
Day school enrolls only high school graduates or equivalent. No educational requirement Monday and Thursday evenings.
Shorthand Secretarial—Executive Secretarial—Accounting—Teacher Training—Civil Service and Court Reporting Courses. Free Employment Bureau. Enter Mondays.
64 p. Book of Facts—free. State 1881
No Solicitors Employed
GREGG SCHOOL
Home of Gregg Shorthand
225 N. Wabash Ave. - CHICAGO

METROPOLITAN Business College
EVENING CLASSES
Mon., Wed., Fri. or Tues. and Thurs. New Classes start every week
Secretarial, Commercial, Stenographic and all business subjects.
Phone Randolph 2637, write or call for complete information
H. G. PIERCE, Registrar
37 S. Wabash Ave., at Monroe St.

MOSER
"The Business College with a University Atmosphere"
The only Business College in the West requiring every student to be a four-year high school graduate.
Girls only in the Day School
Students may enter any Monday
Ask for Bulletin — No Solicitors Employed
116 So. Michigan Ave., 12th Floor
Phone Randolph [illegible] Chicago, Illinois

COMMERCIAL ART
Advertising Art, Layout, Pen & Ink, Lettering, Design, Posters, Colors, etc. Graduates placed professionally. Individual Training. Day and Evening—or Home. Dept. 70
Commercial Art School, 116 S. Michigan, Chicago

JAZZ IN 20 LESSONS ON PIANO AND ALL INSTRUMENTS.
Coaching for Entertaining and Radio
AXEL CHRISTENSEN SCHOOL
20 E. Jackson Blvd. Harrison 5670

We Offer Courses of Study in
High School and Pre-Legal Subjects
Write for Circular
The Balfour Johnstone School
32 W. Randolph St., Chicago

LOYOLA UNIVERSITY Rogers Park Campus and Downtown College, 28 N. Franklin Street. Address The Registrar, Dept. T. Rogers Park, Chicago.

DePaul UNIVERSITY Liberal Arts — Law — Commerce—Music—High School. Days and Evenings. For Bulletins address Dept. T.-G. 1010 Webster Av. or 64 E. Lake St.

COLUMBIA SCHOOL of MUSIC
Dept. T—509 S. Wabash Ave., Chicago
Member of Nat'l Ass'n of Schools of Music

Improve Your Spare Time —Consult
LA SALLE EXTENSION UNIVERSITY
116 South Michigan Ave. Randolph 5530

EDUCATIONAL

LANGUAGES
FRENCH, SPANISH, GERMAN, ITALIAN, ENGLISH, ETC.
The only language school that develops *real* linguists, able to read, write, speak and understand the foreign language. Conversational instruction by native teachers—days or evenings, in school or home, private or class. *Free French Conversation Circle Wednesdays 3 to 4 p. m.*
FREE TRIAL LESSON
BERLITZ SCHOOL OF LANGUAGES
EST. 1878 330 BRANCHES
Auditorium, 56 E. Congress St.
Harrison 0392

CHICAGO TECHNICAL COLLEGE
25th Year
Engineering
Architecture
Electricity
Drafting
4 profitable fields that offer you unusual opportunities. 2 yr. Diploma; 3 yr. B.S. Degree; special 3 and 4 months' courses. Opportunities for self-support while studying. Day and evening classes. Athletics. Enter any time. Low tuition, easy terms. Free 80-page illustrated "Blue Book."
CHICAGO TECHNICAL COLLEGE
Dept. 34, 118 E. 26th St., Chicago

SPARE TIME COURSES
CHICAGO ACADEMY of FINE ARTS
CARL N. WERNTZ, DIRECTOR
18 SOUTH MICHIGAN AVE

ELMWOOD SCHOOL 36th yr. Kindergarten to high school. Boarding department. Bus for day pupils.
French—Music—Class Piano
4945 ELLIS AVENUE DREXEL 2923

Learn **Electricity** in 12 Weeks in the Great Shops of Coyne. Day and Night School. Enter now. Call or write for FREE Catalog.
COYNE ELECTRICAL SCHOOL
(Founded 1899). 514 S. Paulina St., Chgo.

YMCA SCHOOLS Chicago Central College of Commerce, College of Arts and Sciences. Day and Evening High School. Call, write or phone Central 6787 for catalog. 19 S. La Salle St.

B&S BRYANT & STRATTON COLLEGE
Train at America's Oldest Business School. Visit, write, or call Randolph 1575
116 South Michigan Avenue

N.U. NORTHWESTERN UNIVERSITY — Evanston, Illinois — Chicago. Eight Complete Schools. Write for Bulletin.

BUSH CONSERVATORY
DRAMATIC ART, Elias Day
839 N. Dearborn Street, Chicago

THE COMPTOMETER SCHOOL
Conducted by the manufacturers of the machine. Day and evening classes.
FELT & TARRANT MFG. CO.
[illegible] W. Adams St. State [illegible]

MARSHALL FIELD & COMPANY

October is slipping by . . . and before you know it these special Sales and Sellings will slip by with it! You will find that it is advantageous for you to consider your needs now—when prices on the following items are unusually low.

63rd Annual Sale of Kid Gloves
Selling of Carpets
Selling of Tub Frocks
Sale of Service and Course Plates

From France Comes This New Silk Lingerie

There is a nicety . . . a refined elegance in French lingerie that is most gratifying to the fastidious taste. These dainty garments are some of an enchanting collection just arrived.

French crepe de chine nightgown deftly finished with *bretonne lace*, clusters of fine tucks, drawn work and embroidered dots. In peach, pink and nile. . . $13.75
Envelope chemise to match. $8.75

Crepe de chine *costume slip* with insets of embroidered designs and bretonne lace band. $8.75

Fifth Floor, South, State

Handkerchiefs from Ireland! 50c Each

Beauty begins in the very tiniest detail of the smart ensemble. Crisp...white...linen handkerchiefs like these will punctuate the chic of your costume as nothing else can. Of sheer, fine linen, with narrow hemstitched hems, hand-drawn to keep them perfectly straight, they are beautifully monogrammed with two letters.

First Floor, Middle, State

Wool Crepe and Jersey Dresses, Special $10.75

Tried and proven—is the practicability of tub frocks for the housewife!

Right—Wool crepe frock, tailored, with stitched bands on neck and waist. $10.75

Middle—Jersey frock, bloused style. Yoke effect in front and back, plaited skirt. $10.75

Left—Wool crepe frock with cluster of tucks used as finishing touches. $10.75

From Our Tub Frock Section
Fifth Floor, South, State

New Fall Shades In Silk Mesh Hosiery

In Our Hosiery Section, First Floor

Daily grows the vogue for this fine silk mesh hosiery! And the smart woman will welcome the appearance of these new and darker shades for Fall that have just come in. The daytime mode shows serge blue, java brown, pawnee, dust and pastel parchment. Mauviette will be worn for evening. This interesting hosiery is shown in detail below and is very moderately priced at $3.50 a pair.

First Floor, North, State; Fifth Floor, Middle, Wabash

Brown Stands Out In Fall Footwear

Brown kid pump with brown suede. Or platinum gray kid with gray suede quarter and 2-inch Spanish heel. $15

Brown tweed strap pump, center, with brown kid. Or blue tweed with blue kid, or oxford gray with mat kid. $18.50

Brown kid gore pump with bronze steel buckle. In mat kid or patent leather with steel buckle. 1-inch heel. $16.50

Women's Shoe Section
Fifth Floor, Middle, Wabash

MELLON SCOFFS AT AL'S CHARGES OF G. O. P. WASTE

Tells Inaccuracies in Sedalia Speech.

BY ARTHUR CRAWFORD.
[Chicago Tribune Press Service.]

Washington, D. C., Oct. 17.—[Special.]—Glaring inaccuracies and lack of knowledge of governmental affairs were charged against Gov. Al Smith today in connection with his speech of last night assailing Coolidge economy.

Secretary of the Treasury Mellon, who was accused by the Democratic presidential nominee of presenting a false picture to the nation, challenged his statements in detail. Chairman Hubert Work of the Republican national committee also took exception to Gov. Smith's conclusions.

"Perhaps the most accurate statement in Gov. Smith's entire speech is the one in which he said that the fiscal reports of the federal finances were a Chinese puzzle to him," said Secretary Mellon. "His whole address exhibits the most superficial knowledge of what has actually taken place, and in citing figures he has been guilty of what even the most charitably minded would have to describe as 'inaccuracies.'"

Says Al Doesn't Know.

Mr. Mellon said that it was no reflection on Gov. Smith's ability that he is inadequately informed as to the affairs of the federal government, the greatest business enterprise in the world.

"What might reasonably be asked of him, however," added Mr. Mellon, "is that he refrain from charging others with misrepresentation and bad faith until, by study and familiarity with his subject he has placed himself in a position to deal with it in terms of fact."

Gov. Smith's reference to the Chicago postoffice situation was one of a number of statements which Secretary Mellon challenged.

"In Chicago, Gov. Smith states, a site was acquired at a cost of close to $4,000,000, that the new federal building is designed to cost $14,250,000 and that at the last session congress appropriated just $300,000, not enough for the foundation," said Mr. Mellon. "From which he would have the people infer that this project is being handled in a wasteful and unbusinesslike manner.

Tells Real Facts.

"Here again the governor has been guilty of making charges without a careful ascertainment of the facts. It is true that a site had been acquired in 1928 at a cost of $3,890,000, but that site does not include all of the land required for the new building. The government was not able to purchase the balance of the property for what it conceived to be a reasonable price. Condemnation proceedings have had to be resorted to. Until this needed property has been acquired, it is impossible to begin construction, and the $300,000 appropriated is all that can possibly be expended this fiscal year.

"Moreover, I invite attention to the fact that the secretary of the treasury is authorized to enter into building contracts up to the full limit of $14,250,000 as soon as the title to the land becomes vested in the United States and the plans for the building are completed."

Defends Small Economies.

Secretary Mellon criticized Gov. Smith for ridiculing small economies effected by individuals holding subordinate positions in the government.

"Doesn't he realize," said Mr. Mellon, "that these examples of minor savings are simply proof that the example set by the President at the top has reached down until it has permeated the whole civil service and revolutionized their attitude toward the expenditure of the public funds?"

Secretary Mellon gave his conception of what the administration understands by economy in government.

"Economy is not just saving, but wise spending," said Mr. Mellon, "and the elimination of waste, the promotion of efficiency and business-like methods, and the careful management of the government's finances, as exemplified, for instance, by a policy of steady debt reduction with consequent relief from the heavy burden of interest charges.

"Under such a definition, expenditures might actually increase from year to year and yet the nation receive an economical and business-like administration."

Work Points to Tax Cuts.

Chairman Work said that, while Gov. Smith denied that there had been a reduction in the cost of the government under Republican administration, "he was shrewd enough to avoid all reference to any of the four tax reduction measures which have become effective in the last seven and one-half years."

"He avoided reference to these measures," said Dr. Work, "because he knew that there is not an individual or business concern in the United States but is paying less money into the United States treasury now than in 1921, due to the tax reduction program of the Republican administration. Gov. Smith also avoided all reference to the fact that since 1921 the Republican administration has paid off seven billion dollars of government bonds bearing interest."

Smith Is Wrong on Chicago Postoffice, Deneen Asserts

Gov. Smith's attack on the Republican administration for its alleged false economy and delay in the matter of the construction of the new Chicago postoffice was challenged yesterday by Senator Charles S. Deneen, who produced figures prepared by Postmaster Arthur Lueder and United States District Attorney George E. Q. Johnson in support of his statements.

At the same time it was announced in Washington that the architectural firm of Graham, Anderson, Probst and White had been formally notified of its selection to design the postoffice structure, which it was revealed is to rise to a height of eight stories.

Waste Charge Gets Reply.

In his Sedalia, Mo., speech, Gov. Smith pointed to the Chicago postoffice matter as a "typical example" of "gross waste" under a Republican administration paraded as an economy. He said that "just $300,000, not enough for the foundation, has been appropriated for the new $14,250,000 postoffice, the site for which was acquired over a year ago at a cost of close to $4,000,000. "And," he added, "the government is paying in rent for postal facilities in the city of Chicago $243,000 a year."

To which Senator Deneen replied that Gov. Smith's allegation is "without foundation and that he is careless in his statement." Senator Deneen said that the government's hands are virtually tied for the present because of litigation pending over the acquisition of several parcels of land controlled by the W. J. Mayer estate in the postoffice site.

Deneen Tells Situation.

"The site selected for the Chicago postoffice," Senator Deneen declared, "comprises 250,000 square feet, and is surrounded by Harrison, Canal, Polk and Clinton streets. Two hundred twenty thousand square feet of the site have been purchased from Marshall Field & Co. The government refused to pay the price asked by the Foreman Trust and Savings bank for the remaining 30,000 square feet.

"Condemnation proceedings were filed for the 30,000 square feet in the United States court on April 2, 1928. It was brought to issue on June 8, 1928, and set for trial on July 10, 1928. The government was prepared to proceed, but the defendant secured a continuance until Sept. 17, 1928, on which latter date a further continuance was granted by the court to the defendant to Oct. 23, 1928. Gov. Smith has evidently been imposed upon by some of his over zealous supporters."

Mellon Awards Contract.

The final decision awarding the contract to the Chicago architectural firm was made by Secretary of the Treasury Mellon and was announced by James A. Wetmore, supervising architect of the treasury department. It is understood that Graham, Anderson, Probst, and White will receive $145,000 for their services, including the design of the building and the floor plans.

"The design for the postoffice," said Ernest R. Graham, member of the firm, "will be in keeping with what a government building should be in the city of the magnitude of Chicago."

It was revealed that the specifications call for the erection of an eight story building and basement. The first six stories will be used for the postal service and the upper two rented to other government departments. It is probable that as many as thirty federal departments will have offices in the new structure.

Expect Completion by 1933.

Treasury officials, according to information from Washington, expect to have the postoffice completed before the opening of the Chicago World's Fair in 1933.

The federal courts and the district attorney's office will be retained in the old federal building. Because of crowded conditions several of the activities now housed in the federal building will be removed and the space they occupied turned over to the federal courts.

DIES OF INJURY FROM FALL.

John Simonak, 45 years old, 1659 South Throop street, died at the county hospital yesterday of a skull fracture suffered in a fall in front of his home on Oct. 15.

NORWEGIAN SHIP DOCKS IN CHICAGO FROM GERMANY

The Norwegian steamship, Roa, docked early yesterday at the Terminals & Transportation corporation's slip at 103d and the Calumet river after a trip from Hamburg, Germany. The Roa left Hamburg on Sept. 13 and came to the Chicago port by way of the St. Lawrence and the Welland canal and lakes. It is a 1,300 ton boat and its cargo from Germany was a consignment of potash. Officials of the Terminals and Transportation corporation said last night that regular freight service has been established between Europe and the port of Chicago.

GREEN BAY ASKS U. S. TO LET ITS SALOONS ALONE

Green Bay, Wis., Oct. 17.—(AP)—The city council went on record last night as being opposed to steps taken by the federal prohibition department to padlock forty-eight Green Bay soft drink parlors because they are alleged to have violated the Volstead act.

Members of the council took the stand "that the city is better off with the licensed saloon under the supervision of the police department than it would be with the unlicensed beer flat or the 'speakeasy.'"

The resolution also said "prohibition is an unpopular law." It was passed without a dissenting vote.

Voice with smile wins

JUST ask one of the telephone operators who serves you how she always manages to maintain such a pleasant voice, such unfailing courtesy at a big central switchboard.

"It wasn't easy at first," she'll admit. "I'd always led an active outdoor life. And I found that a sedentary job indoors all day was almost too much for me. I realized that if I was going to make good on the job—and I loved it!—I'd have to keep myself in the very pink of condition.

"I've done it with Nujol—nothing else. It's kept me from having headaches and colds and that awful letdown feeling. Kept my nerves from getting jangled, too. If you're inclined to feel irritable, tired, nervous, Nujol will do you a lot of good. I know and speak from experience.

"My doctor tells me that Nujol isn't a medicine. It's simply a pure *natural* substance. It keeps your system functioning as nature meant it to, even under sedentary or abnormal conditions. It not only prevents an excess of body poisons (we all have them) from forming, but aids in their removal."

Nujol can't possibly hurt you or upset you, for it contains absolutely no medicine or drugs. You can take it under any conditions. And its cost is very little—no more than two or three ice cream sodas. Get a bottle of Nujol today. It's sold at all drugstores, in sealed packages only, never in bulk. Perfected by the famous Nujol Laboratories, 26 Broadway, New York.

$12 Saturday, October 27th $5

ST. LOUIS and Return

Fifteen-day Limit

Tickets good going on trains leaving Chicago after 8:00 a. m. Saturday, October 27th, including all midnight trains.

Good for return on all Chicago trains leaving St. Louis to and including November 11th (including midnight trains).

Tickets honored in coaches and chair cars; also in parlor and sleeping cars upon payment of regular charges.

One-day Limit

Tickets good going on trains leaving Chicago at and after 9:00 p. m. October 27th, including midnight trains.

Good for return on Chicago trains leaving St. Louis at and after 9:00 p. m. October 28th (including midnight trains).

Tickets honored only in coaches and chair cars. No baggage checked.

CHILDREN HALF FARE

For tickets, reservations and information, ask

ILLINOIS CENTRAL R.R. CHICAGO & ALTON R.R.
CHICAGO & EASTERN ILLINOIS WABASH RAILWAY

ROTHMOOR COATS

Women appreciate their perfection of detail

Thin edges, handfelling, perfectly matched plaids—flawless, perfectly blended furs at collar and cuffs—these are the things women look for. Rothmoors have them all—every single detail to perfection

$85

OTHERS $50 TO $300

KNOX HATS FOR WOMEN
new styles weekly

MAURICE L ROTHSCHILD
State at Jackson

Rock Island

PICTURE-WRITING ON ROCK WALLS NEAR TUCSON

GOLDEN STATE LIMITED TO THE EGYPT OF AMERICA

ARIZONA-SOUTHERN CALIFORNIA! Brimful of color and romance! Gorgeous skies—rainbow-tinted rocks and hills—orchid-like desert-flowers!

Golf all winter! And tennis, bathing, horseback and motor jaunts to Apache Trail, cliff-dwellings and other historic shrines!

Luxurious hotels and big modernized ranch houses for your comfort!

Right on the main line of the Golden State Route—direct low altitude sunny way to California. Quickest by many hours to Tucson, Chandler and Phoenix. De luxe Golden State Limited—63 hours to Los Angeles. Shortest and quickest to San Diego. Other fine fast trains!

For details, mail the coupon below

ROCK ISLAND

THE ROAD OF UNUSUAL SERVICE

L. H. McCormick, A. G. P. A. Rock Island Lines 449-1
179 W. Jackson Blvd., Chicago, Ill., Phone Wabash 4600

Please send literature on Arizona, California and Golden State Route service.

Name...

Address...

You Are Buying Well When You Buy a Stroud

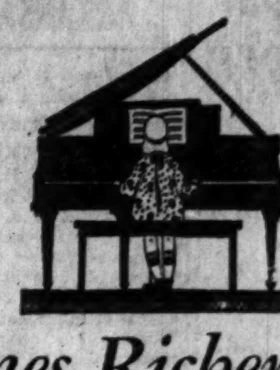

Homelife Becomes Richer with A Stroud in the Corner

Aeolian-built, $645!

WHAT makes one piano different from another, is who makes it and who sells it. That will determine whether $645, or any other price, is a low price, a high price, or just an everyday value.

The STROUD grand is made by the makers of the lovely George Steck, the famous Weber and the Duo-Art. Like them it is an Aeolian Company-made instrument. Obviously it is a quality instrument. No one has to know much about pianos to realize it.

It's a charming little affair, is the STROUD. Like the Aeolian-made Weber, George Steck and the Duo-Art, Lyon & Healy, alone, in Chicago has it—a surprise in fine value, a little grand of delightful presence, the STROUD for $645.

Only $64.50 down

—the balance split into convenient monthly sums—makes one of these beautiful little grands easily yours. Liberal allowance for the old upright.

The STROUD *Is Featured at Branch Stores, too*
In EVANSTON: *at 615 Davis St.*
SOUTH SIDE: *870 East 63rd St.*
NORTH SIDE: *4646 Sheridan Rd.*
Drop in After Dinner; the Stores are open evenings.

Lyon & Healy

LOOP STORE: *Wabash at Jackson*

An Aeolian-Made Piano, Exclusive With Us in Chicago

Rooms for Rent!

IF YOU are seeking a good room for the winter months turn to the Want Ads! The most reliable housekeepers in Chicago advertise there regularly. You can find just what you want by following the Want Ads today and every day!

CHICAGO TRIBUNE WANT AD SECTION

CONNOLLY FOUND GUILTY IN SEWER GRAFT; GETS YEAR

Seely Also Is Convicted; Both Will Appeal.

New York, Oct. 17.—[Special.]—Maurice E. Connolly, who resigned under fire as borough president of Queens last April, and Frederick Seely, whom he had "fired" as design engineer in the Queens sewer bureau, were convicted by a jury in the Superior court in Long Island City this afternoon of conspiracy with the late John M. Phillips, sewer pipe manufacturer, to defraud the city in contracts for $29,000,000 public sewers. The jury had been out since 12:01 o'clock on Tuesday afternoon.

Superior Court Justice Arthur S. Tompkins immediately sentenced Connolly to one year in prison and $500 fine, the maximum provided by law. He deferred sentence upon Seely until Saturday.

Attorneys for both prisoners announced they would appeal the verdict. Max D. Steuer, chief counsel for Connolly, after a brief conference with his client, hurried from the courtroom to seek a certificate of reasonable doubt from a Supreme court justice, hoping to keep Connolly out of prison pending appeal.

Locked Up for Night.

Mr. Steuer failed to get a certificate and both Connolly and Seely were locked up over night in the Queens county jail. Mr. Steuer and Dana Wallace, chief counsel for Seely, are expected to take further action tomorrow to get their clients out of jail pending further legal steps.

At 1 o'clock this afternoon, after the jury had been locked up for twenty-five hours with intermissions for meals, Justice Tompkins, who had slept in his chambers Tuesday night, left the court room for luncheon and at the same time signed an order permitting the jury to be taken out for lunch. It was evidently his intention to keep the jury locked up until they broke their deadlock.

When the court attendants went to escort the sleepless, disheveled jurors to lunch they learned that a verdict had been reached. An attendant was dispatched to Justice Tompkins, who dropped his knife and fork and returned to the bench to receive the verdict of "guilty."

Denies Any Guilt.

Several adherents of Connolly's political machine and members of the old Phillips contractors' ring waited in court house square. They came up to Connolly before he was taken from the court room, shook his hand, offered their condolences and told him not to break down, that "everything would come out all right in the end."

Putting on a brave front, Connolly replied:

"O, I won't break. They can't break me. I haven't done anything wrong. Why, this whole thing was illegal. It's the talk of all the lawyers in town that it was against the law."

Ald. George U. Harvey of Queens, who filed charges with Gov. Smith last winter looking toward the removal of Connolly from office, today asked Controller Berry to bring a taxpayers' suit against Connolly, the estate of the late John M. Phillips, and the Queens sewer contractors, to recover money illegally spent on Queens sewers. The evidence in the Connolly trial indicated that Phillips grafted upward of $10,000,000, or upward of $1,000,000 a year.

RACKET IN "HOT" FURS THRIVING; VICTIMS STUNG

"Valuable" Articles Offered Cheap.

"Let's see, didn't they call this the Sucker state?" Assistant State's Attorney Joseph Nicholai commented yesterday apropos of the complaints of victims of the fur racket. The racket is described as follows:

"Say, pal, you look like a right guy; can you use a couple of furs—cheap?" a sharp looking fellow says out of the corner of his mouth, as he sidles up to a citizen. The vendor pulls back his coat and shows the end of a fur piece or two and he looks around furtively.

"They're hot!" he explains, "and they're a bargain," creating the inference the furs are stolen.

Must Get Cash Quickly.

The prospect may hesitate, awaiting more information.

"One is worth $210, the other $190," the slicker whispers. "Got to get cash for them in a hurry. Yours for $30."

If the citizen is so inclined—perhaps he has a girl or wife or mother who would be pleased—he follows the racketeer to a secluded place. He pays the $30 and hides the furs under his coat and maybe he is a bit nervous if he passes a policeman. He doesn't know furs and he makes the presentation to the lady, only to find the fur pieces could be bought wholesale at $4.95 each.

Afraid to Tell Police.

"It's the old, old game," said Nicholai, who has charge of the complaint department of the prosecutor's office. "The crooks proceed on the theory there is a little bit of larceny in everybody. It's done frequently with jewelry, which is either claimed to be smuggled or stolen. Many folks buy stuff they are told is 'hot,' only to find themselves hot under the collar.

"They seldom squeal. It's like the money making machine game—the old green goods game. The victim is usually willing to violate the law a little bit and most times is afraid of the consequences if he tells. When we hear of those kind of confidence games it is usually through the women folks. And right now is the fur racket season."

NEW TRICO *Furniture*

See this new radiator furniture from the Trico Shops. It beautifies the room and eliminates "smudge." Saves half your cleaning and redecorating expense. Send name and address (below) for new designs—with estimates.

TRICO
RADIATOR FURNITURE
1762 North Kolmar Ave., Chicago
Phone: Capitol 3390

Name ______________________
Address ____________________

A daytime shoe of deft charm

This smartly tailored, three-eyelet oxford of Java brown suede. Interesting features are the graceful, high Cuban heel, the saddle of suede piped in contrasting kid, the long oval eyelets. Also in black suede, piped in black patent leather. It is priced at $21.

Martin & Martin Shoes

FOR MEN AND WOMEN
NEW YORK AND CHICAGO

326 SOUTH MICHIGAN AVENUE · CHICAGO

Via GRAF ZEPPELIN across the Atlantic—then via Air Mail to Mandel's, came a parcel of handkerchiefs, now on display in one of the Mandel Windows.

MANDEL'S
STATE AT MADISON

NEW PRINTS

Multi-colored **48c** Yard 32 inches wide

2,000 yards of delightfully colorful English type Prints—in color combinations and designs that are new, unusual, and interesting.

Printed Broadcloth and Charmeuse, 58c

36 inches wide—in a variety of patterns and colorings—especially adapted to comforter covers, drapes, dresses, smocks and pajamas. Remarkably priced.

Mandel Brothers—Fabrics Section—Second Floor.

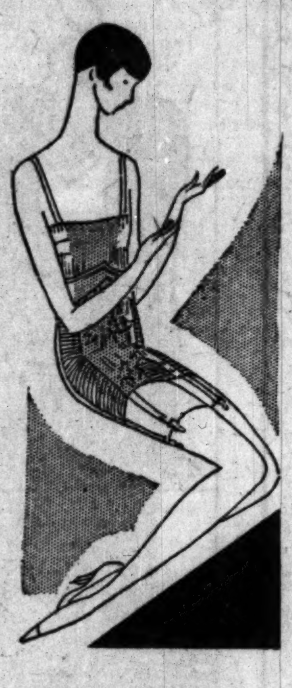

The Compacts By Poirette Mold Hiplines

$13.50

Because the new frock fashions stress the slender, gracefully swathed hipline, the new figure must be prepared to meet the difficult test of the tight hip-line in frocks.

Poirette Compacts Are Ideal

The new Poirette Compact not only molds the hipline perfectly, but gives that smart flat back, and the well controlled diaphragm line that fashion demands.

One Model Sketched

Fashioned of pink broche fabric with jersey brassiere top—imported elastic sections for comfort. Cleverly reinforced over abdomen and diaphragm. Medium and long lengths. Size range complete.

Mandel Brothers—Third Floor.

'Tie Silk' Design a Smart Note in *Braemar Robes

$16.75

Tailored on straight lines, nearly always with a hint of masculinity—new Braemar Robes are fashioned in tie silk designs, in silk velvet, or velveteen lined with crepe satin. Sizes for Teenettes.

Young Figures Wear Braemar Lingerie

$5

*Singlesets with bandeau top and bloomer bottom and bandeau sets, hand-embroidered, are fashioned of pastel colored crepe de chine for Teenettes.

Mandel Brothers—Third Floor.

*Registered.

Flannelette Is Warm Choice in New Nightwear

$1.95

Pajamas

No longer is the flannelette pajama a utility garment only—for new flannelettes are very pretty! Candy stripes, quaint floral patterns, or printed trimmings on solid colors bring new appeal to these pajamas. Sizes for Women and Teenettes.

Nightdresses—too

—are fashioned of the new-fashioned colorful flannelette. Some have collars, others are collarless with various style necks. Sizes for both Women and Teenettes.

Mandel Brothers—Third Floor.

Jersey Dresses in Large Sizes Wear Box Pleats

$6.75

Because jersey is so eminently practical, many women prefer them to others. These are so reasonably priced that they are doubly attractive.

Style Details

Smart vestee effects, box pleated skirts, and belts are details of design that add much to their appeal. Range of dark shades. Sizes 46 to 52.

Mandel Brothers—Third Floor.

The Small Hat in Felt Is the Season's Favorite

Unusual Selection at **$7.50**

WOMEN like fashion-news that tells them the cloche type of Hat is exceedingly popular. For these modern pokes frame the face becomingly. And their close-fitting lines, hugging the neck closely, make them ideal to wear with Winter's fur-collared coat. This $7.50 group includes both brimmed and brimless styles.

The Hat sketched is a bright Ardent Blue finished with gold metallic bandings. Black, browns, navy blues, wine reds, bottle greens, grays, at $7.50.

Millinery—Fifth Floor.

Black Silks Smart For Day and Evening

$2.95 Yard

600 Yards at This Remarkable Price

PARIS dictates "black" for both day and evening wear—and Mandel's responds to this demand with this remarkable offering of smart black silks at an exceptional price.

Black Satin Crepe—equally smart on dull or shining side.

Flat Crepe—a heavy, supple quality, for all year 'round.

Canton Crepe—a morocain weave, for afternoon wear.

Satin Charmeuse—the slightly stiffer quality, that fashion so highly approves.

Crepe Roma—a sheer, transparent weave with a firm texture, usually higher priced.

Crepe Georgette—the sheer fabric that remains a smart choice each season.

The Superba Cutting and Fitting Service will cut and pin-fit any dress, of material purchased here, for only $3.

Mandel Brothers—"Famous for Silks"—Second Floor.

Transparent Velvet and Metallic Frocks

$85

This combination strikes a decorative note in afternoon fashions.

THE Mode of Elegance harbors varied ideas in Frocks for Women—some of them truly decorative, as in brilliant lame and sheer velvet combinations.

Animated

The sketch is an example—imported gold lame with colorful inset motifs and graceful flounce of black transparent velvet. Velvet bands the collar and forms the graceful front flare.

Other Stars

Women will find other lovely frocks in velvet, lame, lace, sleeveless chiffons in this group—to carry them smartly through the season of afternoon, dinners, and the theater.

Mandel Brothers—Fourth Floor—Women's Costumes.

For Quaint Gifts—Choose Wiener Werkstatte Pottery

Strange Handwork from Art Colony of Vienna

FANTASTIC in design and color, this hand-made and hand-decorated Austrian Pottery originates a new informality in small decorative pieces. It is among the many unusual suggestions from Mandel's Foreign Shops where gifts are gathered from all the world.

Pottery Figures in Strange Poses

Three Wiener Werkstatte pieces are pictured. The horse on bended knees carries a candlestick holder on his back for $7.50. The wide-eared dog balances ash trays for $4.75. And the figure of the man balances and carries tiny cacti bowls, for $10.50.

"Place de la Concorde" Lamp from Paris—$20

The lamp sketched is from famous Lallemant of Paris. Its smooth, glossy ivory surface base and the paper parchment shade are hand-decorated in soft colors. A modern lamp—typical of originality of many imported lamps in the Foreign Shops.

Ninth Floor—State Street Building.

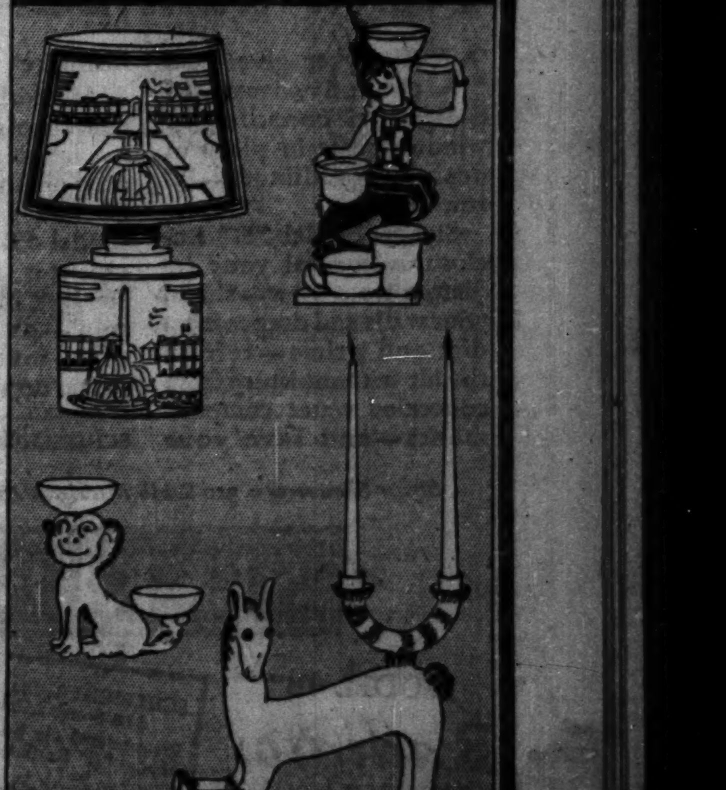

STORM TOSSES U. S. DIRIGIBLE LIKE FOOTBALL

Wind Crushes Steel Nose; Captain Tells Story.

The Tribune received on Tuesday night dispatches carried by the United Press telling of the experiences of the army dirigible RS-1 in a terrific southern storm. Later, another news association telegraphed from Belleville, saying the dirigible had arrived and reported it "had encountered no trouble." An Associated Press dispatch report received yesterday said:

Scott Field, Ill., Oct. 17.—(AP)—Its nose crushed and envelope ripped, the RS-1, the United States army semi-rigid dirigible limped to its hangar here at 10:40 o'clock last night after a battle with line squalls on the Mississippi river in the vicinity of Memphis, Tenn.

Returning from a 1,000 mile flight to San Antonio, Tex., where it made exhibition flights in connection with the American Legion convention, the RS-1 ran full into a "nest" of line squalls, which it fought for more than three hours. Capt. W. E. Kepner, winner of this year's Gordon Bennett balloon cup race, was in charge of the ship, with four commissioned officers and nine enlisted men.

Wind Crushes Nose.

"It was the most violent weather I have ever seen from the air," Capt. Kepner said. "It seems almost miraculous that our ship should have come through. At times the gas bag appeared to be crushed absolutely flat, at other times it was puffed out. We were kicked around by the winds as if the ship had been a football.

"The first heavy squall that hit us ripped the envelope near the nose and crushed the nose braces. Lieut. Fogelsanger was up in the nose at the time. It looked very serious for him. We managed to drop down. With a crushed nose our ship became difficult to steer. I thought it was all up several times.

Battle Storm Three Hours.

"Our four Liberty motors kept working all the time, and it was our power that finally pulled us out of the squalls after three hours' fighting. If the ship had been all rigid like the Graf Zeppelin or the Los Angeles, I don't think we would have come out. Several times our ship was bent like a horse shoe.

"I ordered men aloft into the bag to repair the braces. They took wire and attempted to lace on a new nose. Meanwhile, we had to keep the ship turning around slowly, at the same time trying to pierce the squall. We couldn't find a hole in the wind. We dived and circled and pushed, and then the squall would kick us around.

Feared It Would Break.

"I thought the ship would break in two. It bent again and again. A few minutes after the nose was crushed, the ship tilted upward. We had to fight to keep it on an even keel. The squall drove us earthward at a dizzying speed. We couldn't get the nose up for a few seconds. Some of the men prayed. It looked bad.

"We put on all the power we had, which drove us at 74 miles an hour, and risked cracking the ship in two. It brought us out of the dive when we were dangerously near to the ground. That saved us."

WIFE OF ALLEGED BANK ROBBER SLAIN IN HER NEW YORK APARTMENT

New York, Oct. 17.—[Special.]—With her throat slashed and her head battered in, Mrs. Alta Gordon, 24 year old wife of Leo Gordon, alleged bank robber awaiting trial for murder in Kansas City, was found dead today in bed in her apartment in Sunnyside, Queens. It is thought she was killed to prevent her testifying in the Kansas City trial.

The slayers, it was learned, eluded a police guard set about the apartment for the purpose of trapping any member of the Gordon gang who might go there. It was not until 9 o'clock, when Detective John Morrissey called to question Mrs. Gordon, that the killing was discovered.

Morrissey was a member of the detective squad who took Gordon into custody here last June. Nine days before, while the Republican national convention was in swing in Kansas City, a gang of six gunmen raided the Home Trust company there, killed a traffic policeman, wounded four passers-by, and caused the death of another one by heart failure. They escaped with $19,000 in cash.

POLICEMAN HURT SAVING 2 GIRLS IN AUTO'S PATH

Policeman William Kelly, 48 years old, 820 Bowen avenue, attached to the Hyde Park station, is in the Lakeside hospital in a serious condition from injuries he suffered when he was struck by an automobile as he saved two school girls by pushing them out of the way of the car at Lake Park avenue and Forty-first street. The identity of the girls was not learned as they hurried on to their school nearby.

The girls walked in front of an automobile driven by George E. Treager, 7752 Clyde avenue. Policeman Kelly sprang forward, giving each of them a push which sent them out of danger. Before he could jump he was struck by the car.

Rudolph Zuckdolte, 46 years old, 1416 North Artesian avenue, died of gangrene which set in after injuries received Oct. 9 when he was knocked down at Taylor street and Blue Island avenue by an automobile driven by Frank Camborino, 2210 Mulligan street.

One other death was reported, raising the year's total of motor dead to 820 in Cook county, according to coroner's figures.

Struck by an automobile a week ago, Michael Kantor, 54 years old, 1424 W. Augusta street, died of internal injuries. He was crossing Milwaukee avenue at Noble street.

COST 44 MILLION TO RUN STATE IN LAST FISCAL YEAR

Washington, D. C., Oct. 17.—[Special.]—Operation and maintenance of the general departments in the state of Illinois cost $44,037,302 during the fiscal year ending June 30, 1927, the department of commerce announced today. The per capita cost was $6.07. This compares with $3.72 per capita in 1917.

Outlays for permanent improvements during the year were $20,768,-850.

The total revenues were $79,483,126, 920; of this amount $91,013,000 was or $10 96 per capita. The increase in the amount of property and special taxes collected was 76.9 per cent from 1917 to 1926, and 6.4 per cent from The total funded or fixed debt outstanding June 30, 1927, was $143,099,- 1926 to 1927.

KLAN PAPER BEGS FUNDS TO SPLIT THE SOLID SOUTH

Continues Fight Despite Fears of G. O. P.

Washington, D. C., Oct. 17.—[Special.]—Discussion of the religious issue in the campaign is being used to boost the circulation of the Fellowship Forum, a local publication credited with the backing of the Ku Klux Klan.

Despite warnings issued by Republican managers that the continued agitation of the question of religion may react seriously against the Hoover candidacy, this anti-Catholic organ has sent out an appeal for funds with the ostensible purpose of carrying southern and border states for the Republican ticket.

The funds would be used, it is stated, to distribute 100,000 copies additional in each of the southern states of Alabama, Georgia, Kentucky, Mississippi, North Carolina, Virginia, Florida, Arkansas, and Texas.

Wants to Increase Circulation.

In the view of Republican leaders continued activities of this character are likely to make it impossible for Hoover to carry a single southern state, but this apparently does not disturb James S. Vance, the paper's editor and manager, who sees visions of enough money to add 900,000 circulation to his present subscription list which he says totals more than 1,000,000.

Mr. Vance in his appeal for funds says he is "perfectly confident the solid south will be broken" if he can collect enough money to distribute his paper.

"The rank and file of men and women in those states are indifferent to all planks in either party platform save that pertaining to the eighteenth amendment, and they might pass that over," says Mr. Vance in his letter. "But where their religion is concerned there is no compromise, no yielding.

Resent Catholics in Politics.

"They are not Roman Catholics, and while they concede to Roman Catholics the right to worship according to conscience, they will nevertheless bitterly resent and resist any efforts of the Catholics to come into political power.

"The Fellowship Forum is read each week by more than a million Americans who believe as it does that the election of Al Smith will mean further Romanizing our government.

"I cannot myself finance the campaign in these state now ready to topple. I want financial help that will enable me to single out Alabama, Georgia, Kentucky, Mississippi, North Carolina, Virginia, Florida, Arkansas, and Texas and turn a probability into a certainty."

Alleged Kidnapers of Boy Will Go on Trial Nov. 19

Angelo Petitti, alleged head of the gang indicted for the kidnaping of Billy Ranieri, 10 years old, will be placed on trial with his co-defendants on Nov. 19 before Judge Ira Ryner in the Criminal court, it was announced yesterday. Assistant State's Attorneys Charles Mueller and Samuel Hoffman asked for an earlier trial, but Attorney George Guenther, representing Petitti, said he could not go to trial before that time.

YOUTH ADMITS 35 BURGLARIES AT WAUKEGAN

(Picture on back page.)

Waukegan police early yesterday captured Orvel Weyant, 19 years old, who admitted thirty-five burglaries in the north shore town since Feb. 1. Weyant was taken into custody, police said, after he had robbed Burke's hardware store where he exchanged his gun for a new pistol. He threatened to shoot himself rather than surrender unless given assurance that he would not be mistreated by the police.

After each burglary Weyant would write letters to the police, the editors of the Waukegan newspapers and to the owner of the place looted. All of them were signed "The Lonely One."

The letters to the police informed them they needed the practice in trying to solve the robbery. To the editors he would describe how the burglary was accomplished. Notes of sympathy were left for the owners. Weyant was stoker in a railroad roundhouse.

BUILDINGS

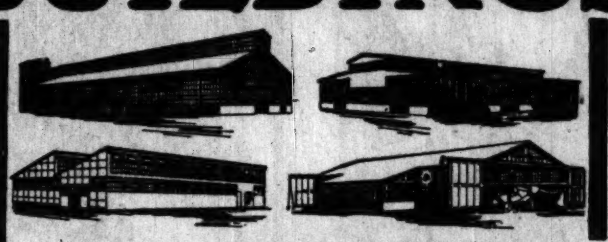

for every INDUSTRY

UNDER ROOF BEFORE WINTER

Designed for individual requirements—quickly erected from standardized units—fireproof, permanent and economical—any type or size—any kind of wall—any arrangement of Steel Windows and Steel Doors—Steeldeck Roofs insulated to any degree and waterproofed. Truscon engineers furnish details and quote definitely without obligation. Write or telephone.

TRUSCON STEEL COMPANY
228 N. La Salle St., Chicago, Ill.
Phone Franklin 4600

by TRUSCON

CHAS. A. STEVENS & BROS

A SMART STORE FOR SMART WOMEN.

In Line with Fashion

Three Outstanding Sports Costumes

The Knitted Suit $35 | *The One-Piece Jersey Dress $16.50* | *The Tweed Suit $45*

The sports mode favors Wool and Knitted Fabrics for the smartest Sports Frocks and Suits. Sketched above are three outstanding successes of this season.

The Knitted Suit has a three-quarter length Coat with a belt and four patch pockets. A triple toned metallic Pull-over Sweater is worn over a pleated Skirt. Colors include Chanel Purple, Silver Gray, Regal Blue, Tan and Bottle Green, sizes 14 to 40. $35.

A Frock of Jersey trimmed with contrasting color Bows and pleated flounce. Sizes 14 to 20, and the colors are Tan, French Blue, Chanel Purple and Croyden Green. $16.50.

The Tweed Suit in Gray-Blue Tweed with a light Blue Jersey long sleeved Blouse and the new flare skirt. The finger tip length Coat has big patch pockets. Sizes 14 to 20. Price $45.

SPORTS SECTION—THIRD FLOOR

Hide unsightly radiators —at small cost!

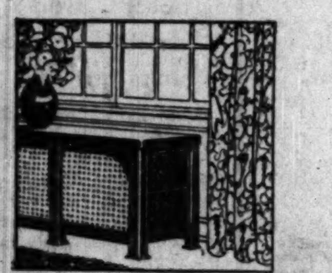

Protect walls and drapes

NOW Slyker gives you the advantage of delightful consoles or window seats in place of unsightly radiators—*at small cost!*

Slyker Model "B" Enclosures conceal your radiators from view—shield your walls and drapes from dirt and grime—refresh the air with moisture from concealed water compartments—and save your furniture from cracking.

All-steel construction—color choice—Slyker quality, famous for 11 years—now all these features can be had in Slyker's new Model "B" Radiator Enclosures at surprisingly small cost! Send the coupon—or call Harrison 1642, for further details. Do it now!

SCHLEICHER, *Inc.*, Gary, Indiana

Slyker Showrooms: 310 South Michigan Avenue, Chicago

SLYKER

MODEL "B"
Radiator Enclosures

C.T. 10-18
SCHLEICHER, *Inc.*, Room 1644
310 South Michigan Ave., *Chicago, Ill.*
Please send me booklet describing your Model "B" Radiator Enclosure.
Name............
Street............
City............ State............

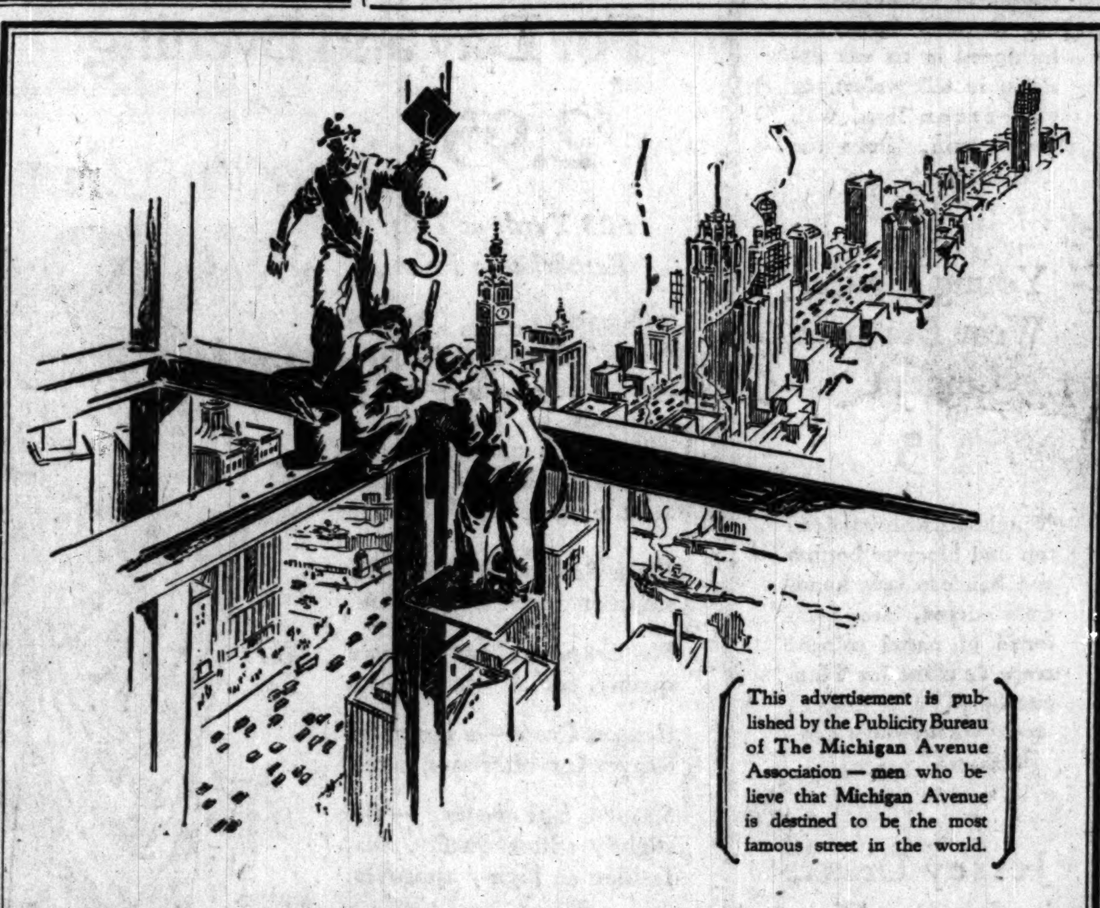

This advertisement is published by the Publicity Bureau of The Michigan Avenue Association—men who believe that Michigan Avenue is destined to be the most famous street in the world.

BUILDING Chicago's Wonder Street

BEFORE the steel and concrete, even before the architect's plans for the magnificent buildings which grace Michigan Boulevard, there were men who saw in "The Avenue" one of the world's great thoroughfares of business.

So, today, Michigan Avenue ranks with other famous streets—an ever growing market place for worthwhile merchandise.

The well-groomed man and the woman of fashion look to Michigan Avenue for style. In the home of good taste—whether it be the small apartment or the more pretentious house—the influence of Michigan Avenue's Specialty Shops is seen in the furnishings and appointments. And shoppers find on "The Avenue" the appreciated Gifts for Wedding or Anniversary as well as the thousand and one things daily sought for personal needs and adornment.

Interested salesmen who know their wares render intelligent service on

Michigan Avenue

FROM OAK STREET TO ROOSEVELT ROAD

"The Wonder Street of Chicago"

NEARER AND NEARER TO A MILLION A DAY......!

The net paid circulation of the Chicago Daily Tribune now is 825,000 copies a day—highest daily circulation in the history of this newspaper.

CHICAGO TRIBUNE
WORLD'S GREATEST NEWSPAPER

LODZ LIKE DEAD CITY AS POLISH STRIKE SPREADS

Unions Ask Government to Intervene.

[Chicago Tribune Press Service.]

WARSAW, Poland, Oct. 17.—The professional unions today requested the Polish government to intervene to settle the general strike at Lodz. The minister of labor, who invited delegates on both sides to negotiate a settlement, has failed to make any progress and the situation is rapidly becoming worse. The general strike was ordered to back up wage demands of textile workers.

Lodz is like a dead city without light, water and food, and all communication is cut off. Several auto buses which started operation were attacked by the strikers and overturned.

There have been many riots on the principal street; crowds are terrorizing the nonstrikers.

Strikers Attack Water Works.

When the staff of water works continued working the strikers attacked them, forcing police intervention. Several casualties were reported on both sides.

The clashes were provoked by the communist agitators, who, according to the police, are active throughout the whole area and are well supplied with funds from Moscow.

On account of the food shortage, the municipal authorities have started rationing food.

Spreads to Other Cities.

The strike is spreading to other cities, including Pabjanice, where forty communist agitators were arrested and deported. A large crowd led by the Communist Deputy Rossiak tried to capture the power plant, but the police charged the mob and four agitators were wounded.

Strikers Smoke Out Customers.

[Chicago Tribune Press Service.]

VIENNA, Oct. 17.—Striking waiters at the Cafe Pruckle evolved a novel offensive which tonight got the proprietor almost to his knees while thousands of spectators in the street outside were treating themselves to a free laugh.

The restaurant manager hired strikebreakers. The strikers got together a couple of hundred idle members of the waiters' union, who, dressed in their Sunday best, occupied all the tables in the establishment. They ordered nothing but an occasional soda water, costing about a cent and a half, at two hour intervals so as to be within the law. In addition, they smoked villainous cigars and cigarets, creating a poisonous smoke barrage which even the most loyal client of the cafe could not brave.

He Pays $200 Rather than Tell Why He Tossed Brick

Rather than explain why he hit Jacob Kaleta, 2222 South Albany avenue, with a brick, Casimir Pulaski, 2220 South Albany avenue, yesterday paid $200 to his neighbor. Kaleta had asked for $5,000 before a jury in Judge Joseph D. David's court but he quickly accepted the offer of $200.

STUDENTS IMBIBE AT NIGHT CLUB? HUNT FOR PROOF

An investigation of the statement that high school students had been among the patrons of the Broadmont club, 3162 Broadway, which was raided by federal prohibition agents, was begun yesterday by William J. Bogan, superintendent of schools. A telephone call from the father of a 16 year old student to George H. Hurlburt, assistant prohibition administrator, resulted in the raid after agents had bought liquor at the club. He said that his son had been buying gin at the club and that the place was frequented by a number of other students.

Two prohibition agents, selected for their youthful appearance and "collegiate" manner, were assigned to get the necessary evidence. They were unable at first to gain entrance, due to a card index system of identification, but finally persuaded the Negro porter, John Lindsey, to sell them gin. Lindsey was arraigned before United States Commissioner Edwin K. Walker and held to the grand jury for violation of the prohibition law. A warrant was issued for the arrest of Edward Beatty, said to be the owner.

In the raid the agents found not only a large supply of liquor but also a list of the members, among whom are said to be prominent residents of the north side, who may be subpœnaed.

New Albanian King's Salary Fixed at $125,000 a Year

[Chicago Tribune Press Service.]

TIRANA, Albana, Oct. 17.—It was announced today that the king's salary in Albania henceworth will be $125,000 a year. All royal princes are allotted a wage of $20,000. Explaining the staggering proportions of the newly created civil list, King Zogu solemnly informed his cabinet that it is terribly expensive to try to keep up the prestige of such a tiny country. The coronation has been postponed until January or February.

KILLS BANDIT IN HOLDUP.

Carbondale, Ill., Oct. 17.—(AP)—H. L. Dye, station agent for the Illinois Central railroad at Pulaske, 25 miles south of here, shot and killed Arthur Lackey, 30, of Sikeston, Mo., when the latter attempted to hold up Dye at the station today.

U. S. Notifies Sinclair Navy Oil Contract Is Abrogated

Washington, D. C., Oct. 17.—[Special.]—Telegraphic notice was served today by Secretary of the Interior West upon the Sinclair Crude Oil Purchasing company that its contract for the purchase of the navy's royalty oil in the Salt Creek (Wyoming) field has been held invalid by the attorney general and that deliveries of the oil under the contract will cease next Monday morning.

Simultaneously, other notices were forwarded to the nearly 100 lessees of the government in the Salt Creek area advising them of the abrogation of the Sinclair contract.

No intimation has been received here of the attitude which will be adopted by the Sinclair Crude Oil Purchasing company as a result of the sudden termination of its valuable contract. It is anticipated, however, that the company will appeal to the courts before Monday.

Meanwhile, Dr. Hubert Work, chairman of the Republican national committee, who, as secretary of the interior, renewed the Sinclair contract for a five year period last February, issued a statement defending his action in the case and asserting that criticism of the renewal "is entirely of campaign origin."

"The criticism of my renewal of the Salt Creek purchasing contract," declared Dr. Work, "is entirely of campaign origin. The terms of the contract, as made before I took office, required this renewal after the expiration of the first five year term.

"I referred the matter in regular course to the solicitor for the department of the interior, my official legal adviser. He reported that there was no choice but to renew the contract. As is customary, I acted upon this official advice."

ORDER THEM SIX AT A TIME THIS CONVENIENT WAY

Tell your dealer you want the convenient home package containing six bottles of original Manitou, the naturally carbonated Pale Dry. A delight by itself. An ideal complement for fruit juices and other beverages.

MANITOU PALE DRY

BOTTLED AT THE FOOT OF PIKES PEAK COLORADO SPRINGS COLO.

NATURALLY CARBONATED — NATURALLY GOOD

ATWATER KENT

Enjoy the Cold Evenings at Home

Be prepared to enjoy the cold and long evenings at home. Don't let the evenings be dull and miserable; let them be bright and enjoyable. The ATWATER KENT Radio will bring you all the joys you want. The performances during the winter months will be better than ever.

The new 1929 6-tube Model 40 is all-electric, and with the Newcombe-Hawley Magnetic Speaker the receptions will be reproduced marvelously, the tone will be clear, and most of all this radio is in a cabinet of beautifully matched diamond walnut veneers and is offered to you at a moderate price.

$129.50 LESS TUBES

And to make easier for you to buy this radio, use Mandel's Co-operative Plan.

Radio Salon, Seventh Floor, Wabash.

MANDEL'S

STATE AT MADISON

12 Buses Daily to Detroit $4

Round Trip NOW ONLY $6

Continuous Excursion Good Any Day on Any Bus

High class motor bus travel between Chicago and Detroit is now yours at the startling excursion fare of $4. Round trip fare has been reduced to only $6. Good any day on all buses. The Greyhound Lines—largest nation-wide system—offers dependable, luxurious buses with departures every half hour during rush hours (12 trips daily). Low Greyhound fares to all other points include:

NEW YORK	$21.00
CINCINNATI	7.00
LOS ANGELES	51.00
INDIANAPOLIS	4.00
MINNEAPOLIS	10.00

UNION BUS TERMINAL

Wabash at Roosevelt Rd., Ph. Douglas 5100
Greyhound Depot, Congress Hotel, 518 S. Michigan Ave., Phone Douglas 5100
Greyhound Station, 63rd and Stony Island
Union Loop Bus Depot, Sherman Hotel, 112 W. Randolph St., Phone Randolph 3709
Gray Line Tours, 12 S. La Salle St.
Auditorium Hotel, 430 South Michigan Ave.
Atlantic Hotel, 314 S. Clark St.
Gibbs' Drug Store, 4600 Washington Blvd.
OAK PARK—West Towns Motor Club, 204 S. Wisconsin Ave., Phone Euclid 155

For further information call

DOUglas 5100

GREYHOUND Lines

Arthur A. Marer & Co., Formerly Wholesale Dealers in Fine Furniture Are Now Offering at Retail to the Public Their Entire Stock in a $300,000

SALE of Quality Furniture

at Less Than Their Former Prices!

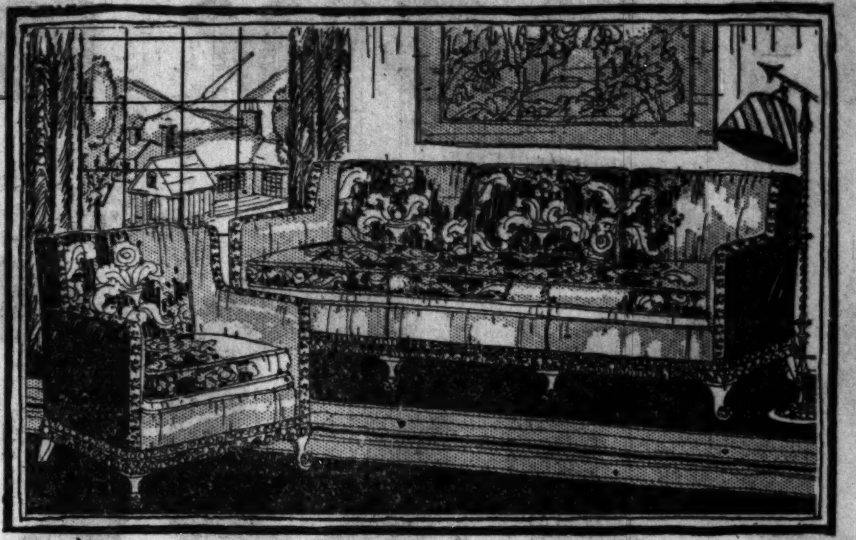

HUNDREDS are flocking to this big sale! Nothing like it has ever been held before! Beautiful Suites, Odd Pieces, Art Objects, Lamps, Mirrors—all sensationally reduced for quick clearance! Everything MUST GO at once! This is your chance to save! Terms can be arranged if desired. Store located close to "L," street car and bus lines. Plenty of parking space.

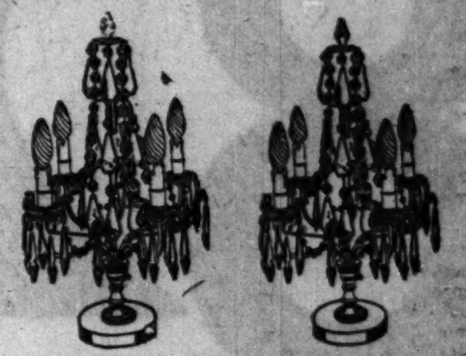

Luxurious Living Room Suite

Covered in silk frieze and trimmed with rich silk velvet on arms and fronts and with gold braid. Seldom have so much style and quality been put into a suite such as these two pieces at........ $189

Girandole Lamps

Just 24 pairs of these beautiful onyx base Lamps. Every one a striking art piece for the home. Each........ $18.95

OPEN EVENINGS UNTIL 10 O'CLOCK

Telephone Cabinet

$29.75

Beautiful English Pollard Oak Telephone Cabinet of very artistic design, mohair pad seat included. New high-lighted finish with "worn" touches add a distinctive note.

English Lounging Chair

This lazy English Lounging Chair has soft, down cushions covered in new design heavy tapestry. Rich new tones. An unusually fine bargain at........ $59.75

Coffee Table

Hand carved, solid walnut. Imported Italian marble top. Ornate Louis XV. design. A wonderful buy at.. $24.95

ARTHUR A. MARER & COMPANY

1322-26 SO. MICHIGAN

RESORTS—FOREIGN
Ocean Travel.

ACROSS THE ATLANTIC

ENGLAND.. FRANCE.. IRELAND.. GERMANY

Desirable Accommodations are available

NEXT SAILINGS FROM NEW YORK

S.S. RELIANCE Oct. 23 — S.S. DEUTSCHLAND Oct. 27 — *S.S. CLEVELAND Nov. 3
*Cabin Ship

GOOD CHEER

Fresh flowers and living plants, grown in the ships' own conservatories, brighten the public rooms aboard the Hamburg-American Line's de luxe steamships NEW YORK, HAMBURG, ALBERT BALLIN, DEUTSCHLAND, RESOLUTE and RELIANCE.

PLEASURE CRUISES

To the West Indies and the Spanish Main
S. S. RELIANCE
from New York
Dec. 18—16 days Jan. 5—16 days
Jan. 24—27 days Feb. 23—27 days
Mar. 27—16 days

Around-the-World
S. S. RESOLUTE
"Queen of Cruising Steamers"
140 days—30 countries—63 cities. Sailing Eastward from New York, Jan. 7, 1929.

Mediterranean-Orient
M. S. ST. LOUIS (New)—70 days—From New York Jan. 31, 1929

HAMBURG-AMERICAN LINE
177 No. Michigan Ave., Chicago, or Local Steamship Agents

RESORTS—FOREIGN
Ocean Travel.

BERMUDA
for the Autumn vacationist

Sailings every Wednesday and Saturday on new 20,000 ton M. S. "Bermuda" and the "Fort Victoria". 48 hours of Transatlantic luxury each way. Round trip only $60.

FURNESS
Bermuda Line
307 North Michigan Avenue
34 Whitehall St., 565 Fifth Ave., New York
or any Authorized agent

HAWAII
Via LOS ANGELES
—center of all westward travel!

SAIL directly from Los Angeles to Honolulu, on one of LASSCO'S famous cruisers de luxe, over the smooth southern route into the enchantment of Hawaii.

SATURDAY SAILINGS

Specially Serviced 20-Day Tours...Sailing on the palatial liner "City of Honolulu," Oct. 20, Nov. 17, Dec. 15. Tour cost...as low as $326... including visit to Kilauea Volcano. All details handled by a LASSCO travel expert.

Apply any authorized agent, or...

LASSCO
LOS ANGELES STEAMSHIP CO.
730 So. Broadway, Los Angeles
505 Fifth Ave., New York — 685 Market St., San Francisco
140 So. Dearborn, Chicago — 217 E. Broadway, San Diego

RESORTS AND HOTELS

LOW FARES SAVE HALF BY YELLOWAY STAGES

Detroit	$ 5.00
Indianapolis	4.00
St. Louis	5.00
Kansas City	9.00
Denver	21.50
Los Angeles	50.00

Yelloway also will take you east to New York City via Indianapolis and Pittsburgh or to any other city on the route at a big saving.

Yelloway operates entirely across the continent under one ownership and management. It is the longest bus line in the world. There is more actual pleasure traveling Yelloway to say nothing of the economy. Big, roomy stages, clean, comfortable, well lighted, heated and impervious to weather.

8 South Market St.
Phone Main 3642

YELLOWAY PIONEER SYSTEM

RESORTS—FOREIGN
Ocean Travel.

SOUTH AMERICAN CRUISE-TOUR
From New York Feb. 14, 1929. 64 days. 20 cities. $1675, all-inclusive.
JAMES BORING'S TRAVEL SERVICE, INC.
Cosmopolitan Tours Co., 53 W. Jackson Blvd., Chicago

RESORTS AND HOTELS

$3.00 FOR ROOM & BATH

HOTEL PICCADILLY 45TH ST. W. of BROADWAY NEW YORK

In the Heart of TIMES SQUARE—
Brand new—Luxurious—Exceptional!
EACH room has bath, circulating ice water, electric fan!
Wire at our expense for reservations.
F. D. SOFIELD, Managing Director

Advertise in The Tribune

RESORTS—FOREIGN
Ocean Travel.

MEDITERRANEAN ORIENT Cruise
by the new MOTORSHIP ST. LOUIS
FROM NEW YORK JAN. 31
70 DAYS - - - $900 UP
HAMBURG-AMERICAN LINE

RESORTS—FOREIGN
Ocean Travel.

Through bookings from New York to
Denmark · Norway · Sweden Germany and Baltic States
Large, fast, steady, comfortable steamers. Spacious staterooms and promenade decks.
Choice accommodations available in all classes
Copenhagen to Hamburg, Berlin, 10 hours rail
For sailings, rates, etc., apply to local agent or
SCANDINAVIAN-AMERICAN LINE
117 No. Dearborn St., Chicago

PERU AND CHILE VIA PANAMA CANAL
Finest and Fastest Steamers to West Coast
ACONCAGUA........ Nov. 15
TENO........ Dec. 13
Special features: Gymnasium, Private and Public Smoking Rooms, Commodious Lounge and Veranda Cafe. Excellent Cuisine.
Compania Sud Americana de Vapores
(South American Steamship Co.)
WESSEL, DUVAL & CO.
General Agents, 1 Broadway, New York

MEDITERRANEAN Cruise $600 up
ss "Transylvania" sailing Jan. 30
Clark's 25th cruise, 66 days, including Madeira, Canary Islands, Casablanca, Rabat, Capital of Morocco, Spain, Algiers, Malta, Athens, Constantinople, 15 days Palestine and Egypt, Italy, Riviera, Cherbourg, (Paris). Includes hotels, guides, motors, etc.
Norway-Mediterranean, June 29, 1929; $600 up
FRANK C. CLARK, Times Bldg., N.Y.

Palatial President liners sail every week from Los Angeles and San Francisco for the Orient and Round the World.
American Mail Line, Dollar Steamship Line
110 South Dearborn Street, Chicago

NORTH GERMAN LLOYD
England — Ireland — France — Germany.
Attentive Service—World-Famous Cuisine.
130 W. Randolph St., Chicago

Tribune Circulation is now more than 825,000 DAILY —AND GOING HIGHER!

THE whole trend of industry is toward ever larger machines and structures, able to produce in greater quantities, or accommodate greater loads. Industry does this because the larger units do the work at lower cost.

The Chicago Tribune matches the needs of modern industry. Here is a medium that does an advertising job more efficiently and more economically, just as the larger producing unit does a better manufacturing job.

The Tribune has grown side by side with modern industry and distribution. Not by chance does it today offer the manufacturer the key to a great city, a trading empire. As manufacturers have developed and improved their machinery, so has the Tribune developed and improved.

To keep pace with this progress has meant more than making a newspaper so interesting that today 825,000 copies are sold every day where 409,000 were sold ten years ago—that 1,130,000 are sold on Sundays where 630,000 were sold ten years ago. It has meant more than rolling up bulk circulation *anywhere;* it has meant intense cultivation of the Tribune territory in those places where circulation counts.

Here is a sales force for the manufacturer, a great producing machine. His goods demand as efficient and economical methods in their distribution as in their making.

The Tribune is the heavy duty unit for selling in the Chicago Territory. It does the job at far less cost, with greater immediacy of response, than any other newspaper, and of course, far more intensively than any magazine.

Facts are ready! Ask to see them! Tribune men will gladly call, whether you're ready for a schedule now or next year.

Chicago Tribune

THE WORLD'S GREATEST NEWSPAPER

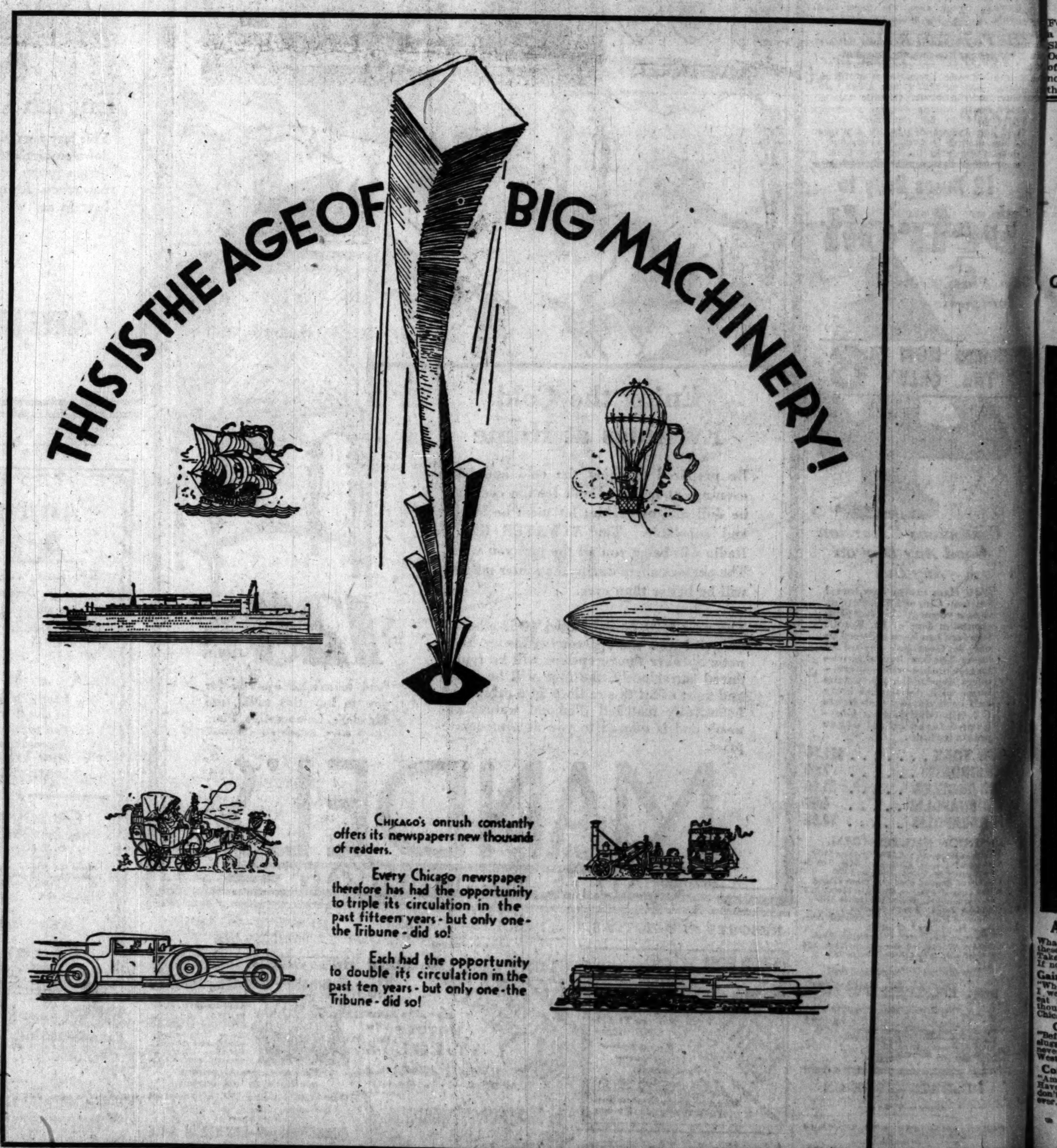

JUDGE UPHOLDS, BUT RAPS DECOY LIQUOR EVIDENCE

Sentences Man on Evidence Prisoner Obtains.

Evidence of a liquor law violation, obtained by a federal prisoner while in the custody of a deputy United States marshal and a prohibition agent, was upheld yesterday by Federal Judge Fred L. Wham, though he protested against the practice. The defendant, Louis M. Smith, owner of a drug store at 200 East 31st street, was sentenced by the court to serve 10 days in the McHenry county jail and pay a fine of $200 for sale and possession of liquor.

"This case presents some disagreeable features," Judge Wham prefaced his verdict. "I don't like the idea of a federal prisoner being taken out to obtain evidence of liquor violations. It is a practice that should not be permitted."

Accompanied by Officers.

The reason for using the colored prisoner, Steve Mackey, as a decoy, was not brought out during the trial but was related afterwards by Harold M. Keele, assistant United States district attorney, who prosecuted the case.

"Mackey," he said, "was sentenced to serve six months in jail on a liquor charge. As he was walking down the corridor outside the court room he pulled a bottle from his pocket, took a drink, and offered some to the deputy marshal who accompanied him.

"The marshal refused and Mackey said to him, 'I'll make it right with you if you will let me go to the places I own and tell them what to do while I am in jail.' This was reported to me and I told Deputy Marshal C. Hallet and Agent W. J. Moagland to take Mackey and to get whatever evidence they could on the saloons owned by Mackey and any other places."

Deny Purchase of Liquor.

Agent Moagland and Deputy Marshal Hallet both testified during the trial that they had entered the drug store with Mackey handcuffed and that Mackey had received a pint of whisky for $7. Smith and Mackey denied it, saying that the latter had purchased only a box of cigars and several packages of cigarets.

In rebuttal, Moagland testified that Smith had said to him when the agent made the raid, "I don't see how you can hook this on me as I only turned over what had been left here for Mackey and the $7 was in payment of a debt."

The presence of the handcuffs was stressed by the defense as a reason why Smith would not make a sale if he was selling liquor.

Dies of Wound Suffered in Fight with Policeman

Sylva Colombi, 35 years old, 11334 Forrestville avenue, who engaged in a pistol battle with Policeman Michael Shannon of the Kensington police on Oct. 12, died at the county hospital of a bullet wound yesterday. Shannon found Colombi operating a still, the police said.

Democrats Pouring Flood of Cash Into the Farm Belt

[Chicago Tribune Press Service.]

Washington, D. C., Oct. 17.—[Special.]—Most conspicuous among all the items of expenditures aggregating $2,555,353 listed by the Democratic national committee in a financial report for the period ended Oct. 15 is the $100,000 turned over to George N. Peek, McNary-Haugen leader, who bolted the Republican party to champion Gov. Smith's candidacy in disaffected farm states.

This latest payment, made on Oct. 15, according to the report filed with the house special presidential election expenses committee, makes a total of $303,037 advanced to Peek and his associates in the Smith independent organizations committee, Chester C. Davis, and Walton A. Peteet, since Sept. 31.

No Questions Asked.

Neither Peek, Davis, nor Peteet has filed any statement showing how the money is being used, and the Democratic national committee denies any control over or knowledge of Peek's financial operations.

In addition to financing Peek's independent campaign for Smith, the Democratic national committee, the report shows, contributed nearly $74,000 during October to state committees in almost every one of the farm states, as follows:

Missouri (for regional headquarters operations in northwestern states), $26,792; North Dakota, $13,500; South Dakota, $4,000; Nebraska, $10,000; Minnesota, $8,000; Montana, $5,000; Idaho, $2,500; Iowa, $2,500; and Kansas, $1,500.

Big Sum for Negro Work.

The report also shows unprecedented expenditures by the Democratic party to encourage a revolt of colored voters against the Republican party. The agency used for this work and which is operating extensively in New York, Chicago, and other northern cities with large colored population—the Smith-for-President Colored league—received $50,000 between Oct. 2 and Oct. 15, in addition to the large sums allotted it in August and September.

The report discloses that of the $2,703,192.04 received by the committee since the Houston convention from all sources, $500,000 was borrowed on Oct. 11 from the County Trust Company of New York. Disbursements of $460,479.03 from July 23 to Aug. 31, and $2,094,873.65 from Sept. 1 to Oct. 15—a grand total of $2,559,353.18—are itemized in the report, which notes a balance on hand of $197,838.86.

Few Chicago Donors.

A surprisingly small number of Chicago contributors to the fund are reported, and only three of them contributed $1,000 or more during October. S. Peabody of the Peabody Coal company is credited with a gift of $2,000, while Patrick H. Joyce, whose address is given as the Union League Club of Chicago, and John Burke, Cicero avenue and 39th street, Cicero, Ill., are listed as having given $1,000 each.

Among the largest New York contributors listed are Thomas Fortune Ryan, $60,000; W. F. Kenny, $50,000; Bernard Baruch, $10,000; Herbert H. Lehman, finance director of the Smith campaign, and Edith A. Lehman, $25,000 each; John J. Raskob, chairman of the Democratic national committee, $50,000; Senator Peter Gerry [Dem., R. I.], $25,000.

URGE PENALTIES FOR STUNTING BY AIR NOVICES

A recommendation that private flying fields in Cook county take steps to curb stunting by inexperienced aviators was made yesterday by a coroner's jury investigating the death of Henry Cederberg, air novice who was killed in an airplane crash on Tuesday. The jury returned a verdict of accidental death, finding that Cederberg had been killed "while attempting to execute foolhardy maneuvers."

Cederberg, who was 30 years old and resided at 7214 Champlain avenue, was flying over Ashburn field, 84th street and Cicero avenue, when the crash occurred. Neither he or his plane was licensed. His passenger, Walter Mau of 5237 Ellis avenue, escaped with minor injuries.

Deputy Coroner Robert C. Fraser questioned Gordon Thomas, manager of Ashburn field, on how stunt flyers might be punished. Thomas said he could ground flyers from his own field, but could do no more than report those who did not belong to his field to the department of commerce. Deputy Coroner Fraser suggested that the licenses of offending flyers be revoked.

Formal Opening
Saturday Night
October 20

Dine!
Dance to Bobby Meeker!

—no cover charge

Tonight from 6:30 to 8:30 in the Main Dining Room—and every night except Sunday—you may now dance to the captivating melodies of Bobby Meeker's Drake Hotel Orchestra *without cover charge.* Supper dancing with this same famous orchestra nightly except Sunday, 10:00 P. M. to 2:00 A. M.

If you prefer to listen to the beautiful dinner concert of Henry Selinger and his Drake Ensemble Orchestra, we suggest the Italian Room—6:30 to 8:30 P.M., except Sunday. A la carte and table d'hote service: dinner $1.50. Breakfast 60c, luncheon 85c.

Special attention to luncheon and dinner parties—all details are cared for by us—special menus arranged if desired. *Telephone Mr. Dahlberg's office, Superior 2200.*

Upper Michigan Avenue and Lake Shore Drive

THE DRAKE HOTEL *Chicago*

FINE FOR CHILDREN!

Give them a good start in life, with happy smiles and healthy little bodies. Children need a mild corrective occasionally to regulate stomach and bowels. Dr. Edwards' Olive Tablets are a safe vegetable compound mixed with olive oil. They tone up and regulate the eliminative tract. Not a nasty cathartic or a habit-forming medicine, but a safe pleasant remedy for constipation, sour stomach, torpid liver, bad breath, and similar disorders. Dr. Edwards, a widely known family physician of Ohio, prescribed these tablets for many years in his own practice. Children from six years up are greatly helped by them and like to take them. Recognized by their olive color, Dr. Edwards' Olive Tablets overcome those irritable spells that many children are subject to, keep their bodies in active healthy condition, skin clear and eyes bright with the light of perfect health. 15c, 30c and 60c sizes.

Dr. Edwards OLIVE TABLETS

Minister, Rundown, Sick, Gains 7 Lbs. in 3 Weeks

Put Good, Solid Flesh on Those Ugly Bones

Get a Fine, Clear Complexion

©I. Y. Co.

New YEAST and IRON builds weight quickly. Your own druggist guarantees results—*or pay nothing*

"After a 7 weeks' revival campaign I was so entirely run-down and had lost flesh so rapidly I became excited about my condition. My wife and members urged me to do something.

"Then I saw your advertisement of IRONIZED YEAST and decided to give it a 3 weeks' trial. After 2 weeks I found my strength returning and the dull tired feeling gone. At the end of the 3 weeks I had gained 7 lbs. and was myself again. I can recommend IRONIZED YEAST gladly." Rev. O. W. Taylor

Stop Being a "Skinny" Weakling

Imagine just 3 weeks to change from a "skinny", tired, run-down person that nobody thinks much of, to a strong, well-filled-out, "peppy" man or woman that everybody admires. Many letters like the minister's tell how ugly hollows in face and neck vanish. "Broomstick" limbs become gracefully round and chubby. Tired feeling disappears. Blemished skin clears quickly.

Only when Yeast is *Ironized* is it so wonderfully effective—for Iron is needed to bring out the weight-building and strengthening values of Yeast. That's why IRONIZED YEAST works so marvelously. Pleasant-tasting tablets in a handy bottle. Safe for everybody. Never cause gas or bloating.

Go to any druggist today and get a full size treatment of IRONIZED YEAST. If after this generous trial you are not delighted with results, your money back instantly.

*What Doctors All Over Say**

"Brewers' Yeast fine in gastro-intestinal disorders and as a weight builder."

"Yeast is of distinct value in general weight building, constipation, lack of appetite, skin eruptions, general run-down condition, etc."

"Have been using Brewers' Yeast in preference to Bakers' Yeast, in cachetic (run-down) condition and results were satisfactory. Anemias were improved."

"Have seen good results with Yeast for constipation and acne (pimples). Believe Brewers' Yeast gives better results."

*The above are extracts from the reports of hundreds of well known physicians all over the United States. For professional reasons their names cannot be given here. The reports are on file at our office, however, and may be seen at any time. Note the preference for Brewers' Yeast, the kind used in IRONIZED YEAST.

Well-Known Druggists Everywhere Recommend Ironized Yeast

Recommends as Fine Body-Builder

"IRONIZED YEAST gives A No. 1 satisfaction and has unusual steady repeat sales. Therefore I do not hesitate to recommend it to anyone in need of a body-builder."—M. F. Scheele, Ft. Wayne, Ind.

Used It Himself—Recommends to All

"Used IRONIZED YEAST myself and felt like a new person. I recommend IRONIZED YEAST to my customers and have them come in and thank me for helping them."—C. H. Smith, Baltimore, Md.

Excellent for Rundown People

"I have seen some very good results with IRONIZED YEAST, especially in anemic conditions and recommend it to anyone needing a building tonic."—H. S. Arrington, Norfolk, Va.

Beautiful Skin in a Few Weeks

Read what hosts of people say of how IRONIZED YEAST clears away pimples, blackheads, boils, muddy and blotchy skin. The Yeast clears out the poisons, while the Iron builds up the run-down blood.

Pimples Gone

"Was always troubled with pimples and blemishes. I had to do something to have the clear, beautiful skin an audience expects of its actresses. After taking IRONIZED YEAST my skin was smooth as satin and I haven't a pimple or blemish of any kind."—Miss T. R., Fort Worth, Texas.

New Complexion

"My ugly sallowness has gone and now I have a lovely skin. IRONIZED YEAST relieved constipation, gave me a new appetite, and have gained 9 pounds."—May McC., Pittsburgh, Pa.

Amazing Number of Illinoisians Write Letters Like These!

What IRONIZED YEAST has done for all these folks it should certainly do for you. Take advantage of our generous trial offer. If not delighted, get your money back.

Gained 15 Lbs. and New Strength

"When I started taking IRONIZED YEAST I weighed 101 lbs. Have gained 15 lbs., eat more than ever and am never tired, though I work hard."—Mrs. Bessie Opas, Chicago, Ill.

Gained 12 Lbs. and New Pep

"Before taking IRONIZED YEAST I was sluggish, no pep. Have gained 12 lbs. and never felt better in my life."—Mrs. E. West, Chicago, Ill.

Complexion Better, Gains 6 Lbs.

"Am very pleased with IRONIZED YEAST. Have gained 6 lbs., complexion is better, don't feel so tired and have more pep than ever."—Antoinette Senka, Chicago, Ill.

Gains 11 Lbs., Clears Skin

"I certainly recommend IRONIZED YEAST to build up rundown condition. I gained 11 lbs. in 4 weeks and my complexion is now clear and smooth as velvet."—Mrs. P. Storm, Crete, Ill.

10 Lbs. Gained in 3 Weeks, Pimples Gone

"Tried all kinds of tonics but none helped me. Saw IRONIZED YEAST advertised. Started it and in 3 weeks gained 10 lbs., strength increased and skin cleared of pimples."—Frank Havlicek, Chicago, Ill.

Skeptical at First, Gains 23 Lbs.

"I was weak, nervous, weight 91 lbs. Was skeptical as to results but took IRONIZED YEAST and today weigh 114 lbs., appetite good, nerves fine, sallow complexion cleared."—Mrs. Nellie Rogers, Belleville, Ill.

BIG TEST OFFER

Try a Full Size Treatment on Absolute Money-Back Guarantee

We give an *absolute guarantee* that IRONIZED YEAST will help you or no cost. Here is our Extraordinary Offer:

Go to any drug store today and get a *full size* treatment of IRONIZED YEAST and *use it all.* If after this generous trial you are not delighted just ask for *your money back.*

Stop being "skinny," tired and lifeless. Take advantage of this wonderful Offer today and start being a new man or woman.

CARSON PIRIE SCOTT & Co

Moderately Priced Frocks
$19.50

Flares and Pleats Break the Slim Silhouette

Simplicity is not merely a matter of straight lines in the new mode but of subtle manipulation, as these Moderately Priced silk frocks disclose. In the frock at the left above this is achieved by the pleated skirt, the diagonal closing. Navy, black, cocoa. 36 to 44.

In the frock at the right above, which is of black, navy, cocoa, Marinette blue, or green, a flared skirt, a jabot and a touch of lace are distinctive. 16 to 40.

$19.50

Fourth Floor, Wabash.

Crochet on a Sports Frock

It is unusual—the chic and individuality crochet gives to this frock. Making the collar and cuffs in silk ombre thread it enriches the simple silk frock. Tan, wine, brown, green and blue.

$35

Fourth Floor, South, State.

Raccoon Adds Chic to Tweed

When the fur of sportswear and the fabric of sportswear combine, the acme of perfection in an all-purpose coat is achieved by careful tailoring. A panel cuff finishes the sleeves of the imported worsted. Moderate Price.

$75.

Fourth Floor, East.

Colorful Sweaters and Skirts

Rayon threads its way smartly through the new fabrics and lends a lovely sheen to woolen sweaters of brown, wine, tan, green, blue or black with white.

$15

Flat crepe skirts are box-pleated or knife-pleated.

$8.50, $12.50

Fourth Floor, South, State.

Direct Connections between State Street and Wabash Avenue Buildings on First to Seventh Floors, Inclusive, also Ninth and Subway.

DEATH DECREED FOR FIRST SLAYER BY FASCIST CODE

Tribunal Holds Killings Endangered State.

[Chicago Tribune Press Service.]

ROME, Oct. 17.—For the first time since the establishment of the Italian kingdom in 1870 a death sentence was passed today on a convicted murderer.

Michele Della Maggiora, unless the king changes the sentence to life imprisonment, will be executed by a firing squad for the murder of two Fascists near the town of Lucca last March. Under previous régimes, Maggiora would have been sentenced to life imprisonment, but the new Fascists' code introduced the death penalty for certain degrees of murder and Maggiora, who boasts that he is a communist, will be the first victim.

"Longed to Kill Fascists."

It was murder for political reasons pure and simple, he indicated.

"I hated fascism with all the bitterness of my soul," the condemned Red proudly told the special tribunal for national defense summoned to pass judgment.

"I bore no malice against those I killed. I did not even know them, but they were Fascists and I longed to kill Fascists."

Maggiora originally set out to murder the Fascist mayor of the town of Buggianese. Failing to find him at the town meeting one night, he opened fire on the first person he saw wearing a black shirt.

The first victim was one named Moschini, a shopkeeper. Maggiora felled him before the eyes of the man's wife. The next victim was a laborer named Bonamici, and he received the remaining bullets and fell dead.

Three Types of Murderers.

Three types of murderers receive the death penalty in this country, whose inhabitants instinctly revolted against capital punishment since the days when the quarrelling dukes and princes used it, and the more sane people were considered indiscriminate.

The three types are those attempting the lives of royal families or of the prime ministers, those killing two or more persons, and those committing murders of a nature which is likely dangerously to provoke public sentiment and thereby endanger the national defense. Maggiora came under the last two types.

Under Special Tribunal.

In such case the new Fascist code provides for convoking a special tribunal for "national defense" composed entirely of magistrates.

It was this body which solemnly pronounced the death sentence in the hushed courtroom of the little town of Lucca at noon today.

It was decided that Maggiora deserved the same end that he meted out to unfortunate victims, because there had been two of them and because the cold blooded nature of the murder provoked dangerous public sentiment.

Though the entire press tonight approves the sentence, the people who kept capital punishment out of the criminal code from the beginning of the kingdom until the advent of fascism express regret at the action. Many hope the king will intervene to save the life of the criminal.

Policeman Stops Bandit After Attempted Robbery

Fleeing west on North avenue after firing two shots at Irving Podolsky, who resisted an attempted holdup in his vegetable store at 447 West North avenue, last night, Joseph Boyd, 15 West Huron street, was captured. Patrolman Thomas Carroll of the Hudson avenue district brought the bandit to a halt after firing six bullets. Neither Podolsky nor Boyd was wounded.

John Goss Funeral Rites to Be Held on Saturday

Funeral services for John Goss, 4036 Carroll avenue, who died on Sunday in Glendale, Cal., will be conducted on Saturday at 9 a. m. in St. Mel's church. Burial will be in Mount Carmel cemetery. Mr. Goss, who was born in New York 85 years ago, had been a resident of Chicago for nearly 60 years. He was a veteran of the civil war. He is survived by four daughters, fourteen grandchildren and eleven great-grandchildren.

LITTLE ORPHAN ANNIE: Getting Warmer

FRENCH PEASANT MURDERS THRILL PARIS READERS

Young Man Kills 3 of His Family.

BY HENRY WALES.

[Chicago Tribune Press Service.]

[Copyright: 1928: By The Chicago Tribune.]

PARIS, Oct. 17.—Three of the cold blooded type of crimes that seem peculiar to the French peasantry were aired today. The assizes department at Eure et Loire sentenced one murderer, while news of two other brutal crimes filled the front pages of the Paris papers.

Crime number one concerned a 28 year old criminal, who killed an old woman for the sum of 150 francs (about $6), and was sentenced to spend the rest of his life at hard labor in the French penal colony.

Murders Three of Family.

His crimes were comparatively gentle when compared with that reported at Clermont Ferrand, where a murderer ended the lives of a family of three.

The three victims were attacked while asleep. The slayer, a man 23 years old, used a knife, pitchfork, revolver, poker, and pick ax to kill his own grandfather, stepmother, and half sister.

Fails to Kill Husband.

An even more coldblooded murder story also from the assizes department at Eure et Loire and is an account of three persons' attempt to murder a hotel keeper named Pelletier. The three involved were Pelletier's wife, her lover, and her mother. The reason for the murder was that Pelletier prevented his wife from marrying her lover and would not give her a divorce as it would mean a division of the property.

The three plotted to get rid of the husband. Finally the wife's lover was chosen to shoot the husband and then shoot himself in the arm and declare the jealous husband had fired the shot. The wife's mother-in-law was to bear witness to the shooting. The victim's plans went awry, and Pelletier was only wounded.

GIRL TELLS JURY OF TWO WEEKS AS NEGRO'S PRISONER

Virginia Du Pont, 20 year old nurse, who came to Chicago six weeks ago from Evansville, Ind., in search of work, yesterday told a jury in Judge Joseph L. McCarthy's court how she had been held prisoner for two weeks in a flat in the colored district and compelled to submit to Negroes solicited by her jailer.

The girl, with only $1 in her purse when she reached Chicago, wandered the streets until she found a room at 3815 Indiana avenue, she said. After she had retired Alfred Robinson, 40 years old, a Negro, entered her room, claiming it as his. Displaying a gun, he assaulted her and then removed her few belongings from the room, she testified.

For two weeks, she said, she was kept in the room. The Wabash police finally rescued the nurse when Robinson and another Negro, Ben Carter, quarreled over her. Her condition was such that the police sent the girl to the Lawndale hospital.

The jury found Robinson guilty of pandering. Judge McCarthy imposed a $300 fine and sentenced him to one year in the House of Correction. Carter's case will be heard next week.

HERE ARE CAMPAIGN SPEAKERS TO BE HEARD OVER RADIO TONIGHT

New York, Oct. 17.—(AP)—Political speakers over the radio tomorrow include:

REPUBLICAN.

8 p. m. [central time]—James M. Beck, former United States solicitor general, over WEAF and National Broadcasting company's network.

DEMOCRATIC.

10 p. m. [central time]—Democratic rally hour over WABC and Columbia network, featuring Rosamund Pinchot, Eddie Cantor, Max Edwin, Milton Royle, and William Gustafson.

MRS. WASHBURN DIES ON RETURN FROM PARIS TRIP

Mrs. Etta Washburn, 71 years old, 730 Willow road, Winnetka, died last night at St. Luke's hospital, where she went yesterday morning on her return from a European tour that was interrupted by her illness in Paris.

Accompanied by a niece, Miss Louise Burroughs of Lake Forest, Mrs. Washburn left Chicago six weeks ago, hoping to regain her health by travel. Reaching Paris she was unable to go further, and for a time was in the American hospital there. She sailed for home two weeks ago.

Mrs. Washburn was the widow of a Galesburg manufacturer. She is survived by a brother, Fred R. Burroughs, an executive of Swift & Co.; a stepson, Fred L. Washburn of San Francisco, and two nephews, Robert W. Hyman and R. S. Hyman, both of Winnetka.

The Rev. Frank C. Foster Dies Suddenly at Seminary

The Rev. Frank G. Foster, 55 years old, a student at the McCormick Theological seminary, 2330 North Halsted street, was found dead in his room in a dormitory of the institution last night by the Rev. Archibald Wilson, another student. His death presumably resulted from heart disease. His home was in Ottawa, Ont.

FUNERAL RITES FOR KAY WOOD WILL BE TODAY

Funeral services for Kay Wood, lawyer and live stock commission broker, who was killed in an automobile accident on Oct. 8, will be held at 2:30 p. m. today in the chapel at 4227 Cottage Grove avenue. Burial will be at Oakwoods cemetery.

Mr. Wood was a son of the late Samuel E. Wood, pioneer commission broker and founder of the firm of Wood Brothers. The son was active in local and national politics, and was an adviser to the late Gen. Leonard Wood when the latter was a candidate for the Republican presidential nomination.

Mr. Wood was 58 years old. He is survived by his widow, Mary Ripple Wood; two children, Mary and Kay Jr., and a sister, Mrs. Ella Wood Dean. When her husband was killed Mrs. Wood was returning from abroad.

Active pallbearers at the funeral will be employés of Wood Brothers, and eight of Mr. Wood's classmates at Harvard university will be honorary pallbearers.

Sues Suitor She Says Left Her for Younger Woman

Charging she was jilted at the end of a 10 year engagement for a younger woman, Miss Margaret Snooks, 40 years old, 1034 West 34th place, yesterday filed suit for $25,000 against Henry Sladzet, 4049 North Springfield avenue, official of a packing company. Through her attorney, Joseph H. Becker, she charged that she lived with Sladzet since 1917, relying on his promises to marry her, but that last January he left her for another woman, aged 24.

Holds Prowler Despite Wound Until Cops Arrive

Although stabbed near the heart by a prowler whom he found in his back yard yesterday, Charles Duray, 46 years old, 2368 Elston avenue, stunned his assailant with a blow of his fist and held him until Shakespeare police arrived. The prowler, who identified himself as Tony Poll, 35 years old, 2430 Clybourn avenue, was held on a charge of assault with a deadly weapon. Duray was removed to a hospital.

In the Air Tonight

7:30-8—Hoover Sentinels. NBC System, including W-G-N [416.4m.-720k.].
7:30-8—Champion Sparkers. NBC System, including KYW [526m.-570k.].
8:30-9—Maxwell House concert. NBC System, including KYW [526m.-570k.].
8:30-9—Paul Ash and the merry-mad musical gang. W-G-N [416.4m.-720k.].
9:30-10—Musical Melange. W-G-N. [416.4m-720k].
11:15-11:35—Coon-Sanders' Nighthawks. W-G-N [416.4m.-720k.].

4,000 WARRIORS STAGE FIGHT FOR PRINCE OF WALES

[Copyright: 1928: By the New York Times.]

KAMPALA, Uganda, Oct. 17.—Four thousand native warriors, their black bodies mottled with white paint, staged a fierce sham battle today for the prince of Wales when he arrived in this commercial capital of Uganda, far in the interior of British Africa.

The tomtom of great drums sounded unceasingly and noises from rams' horns echoed across the valley during the demonstration. All the fighters wore curious headdresses and carried spears and shields in the traditional manner of their respective tribes.

The prince today motored to the parliament house of the native kingdom of Buganda, and there, inside a great ring fence, met the kabaka, or head of state. The kabaka, a tall figure of great dignity in blue and gold robes, led the prince to the platform where other members of Buganda's royal family were waiting. Speaking faultless English, the kabaka welcomed the royal visitor to "this small, insignificant country of mine." The prince, in reply, told how happy he was to see progress and prosperity in so remote a part of the British empire.

J. Walter Thompson, Advertising Expert, Dies

New York, Oct. 17.—(AP)—J. Walter Thompson, founder and former president of the advertising firm bearing his name, died last night at the age of 81, it was announced today. He was a native of Pittsfield, Mass.

Maximite Battery Station, CKCL,

wishes to advise all radio fans that they are now on 516.9 meters, 580 kilocycles, whereas in the past they were on 356.9 meters, 840 kilocycles.

Wireless Dry Cells Limited

Anthracite—the word with the *five meanings!*

Bright and early this fall, Dad and the Anthracite coal dealer put their heads together. And you ought to see the change in "our house" now.

To Mother, Anthracite means a clean, comfortable house all day and every day. No dust or "gas."

To Grandma—soft, gentle heat that warms her right through to the marrow of her tender old bones.

To Sister—a cozy living-room and a cheery welcome to the Best Boy Friend.

To Brother—a den where he and the gang can play in comfort.

To Junior—a nursery and bathroom where a fellow doesn't have to be rushed into his clothes to ward off a chill.

Really—there's nothing so good, so safe, so economical, as

Anthracite Coal

-the unfailing fuel

Coxe Bros. & Co., Inc. · Lehigh & Wilkes-Barre Coal Co. · Lehigh Coal & Navigation Co. · Lehigh Valley Coal Co. · Scranton Coal Co. · Weston Dodson & Co., Inc.

Producers of CERT-I-FIDE Anthracite Coal

Sunday, at 12:30 C. S. T.
OVER KYW
The "Peerless Reproducers" will again give you a tonal treat in their Half-Hour of Harmony during the dinner hour. Tune in!

EXPERTS CHOOSE IT

IN the laboratories of fine radio manufacturers and in the demonstration rooms of large radio stores—where radio sets must perform at their best—you will invariably find a Peerless Reproducer. The Peerless Magnetic in classic Gothic cabinet is $30. The Peerless Dynamic *Power* Speaker in carved Gothic cabinet is $75. Hear them at any good radio dealer.

UNITED REPRODUCERS CORPORATION
Peerless Division, Rochester, New York

Peerless
MAGNETIC & DYNAMIC REPRODUCERS

C. D. Lancaster, Playwright and Polo Expert, Is Dead

C. D. Lancaster, playwright, polo player, and former Chicago hotel owner, died yesterday in a sanitarium at Monrovia, Cal., where he had been ill for several months. He was 51 years old. Mr. Lancaster toured the world with a polo team twenty years ago and became known as a writer on the sport. He went to California in 1924, wrote the stage success "The Great I Am" and several scenarios. His body will be cremated and the ashes sent to Shelbyville, Ind., his birthplace.

MRS. HANNAH LYNCH, a resident of Chicago for 65 years, died on Tuesday at Illinois Central hospital. She had lived 45 years at one address, 215 West Kinzie street, but since her husband's death twenty years ago had resided with her daughter, Mrs. John J. Wynne, at 7123 Wabash avenue. She is survived by seven daughters, a son, thirty grand-children, and eighteen great-grandchildren.

WGN

416.4 Meters—720 Kilocycles
The Chicago Tribune Station on the Drake Hotel

Thursday, October 18

Melange.

THE Musical Melange is teacher's pet. It's Henry Selinger's own show; his own expression of what ought to be a radio program. The Melange is a half hour of intimate association with the classics. And with real classics; products of the masters . . . old ones . . . new ones . . . delightful pieces of artistry . . . 9:30.

Variety..

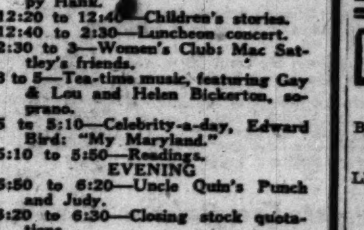

SUCH a show! All the big shots from the big shows! Ralph Dunn . . . Hal Conkling . . . Paul Davin . . . Ruby Spencer . . . Helen Doyle, stars of "My Maryland"! And for fifteen minutes they all tumble into their songs and melodies! Curtain at 11:35 tonight on "The Green Room."

Pat . . . .

HELLO, PAT! What are you going to do tonight on your program? . . . Oh, a surprise, eh. . . . Not even a hint? . . . Come on! Tell a guy! . . . Well anyway tell us what time it is . . . 10:30? Thanks!

Details of Today's W-G-N Program

DAYTIME

9 to 10—Digest of the day's news.
10 to 10:20—Home management.
10:20 to 11—For Shut-ins.
11 to 12:20—Morning musicale; Happy Hank.
12:20 to 12:40—Children's stories.
12:40 to 2:30—Luncheon concert.
2:30 to 3—Women's Club: Mac Sattley's friends.
3 to 5—Tea-time music, featuring Gay & Lou and Helen Bickerton, soprano.
5 to 5:10—Celebrity-a-day, Edward Bird: "My Maryland."
5:10 to 5:50—Readings.

EVENING

5:50 to 6:20—Uncle Quin's Punch and Judy.
6:20 to 6:30—Closing stock quotations.
6:30 to 6:50—Coon-Sanders Nighthawks.
6:50 to 7—Old-fashioned Almanack.
7 to 7:30—Radio Floorwalker.
7:30 to 8—Hoover Sentinels.
8 to 8:30—Republican campaign.
8:30 to 9—Paul Ash and His Gang.
9 to 9:30—Halsey-Stuart.
9:30 to 10—Musical Melange.
10 to 10:15—Tomorrow's Tribune.
10:15 to 10:30—Louie's Hungry Five.
10:30 to 11—Pat Barnes.
11 to 11:15—Dream Ship.
11:15 to 12:10—Coon-Sanders Nighthawks; the Green Room.

THE 100 CLUB

More members every day! Start your first hour today!

705. R. W. Smale, Racine, Wis.
706. Louis J. Mitcheln, Waukegan, Wis.
707. Barney 'n' the Boys, Marinette, Wis.
708. Harold Baumgartner, Milwaukee, Wis.
709. C. J. Harthopf, Racine, Wis.
710. F. C. Cradwell, Racine, Wis.

I have listened to W-G-N for 100 hours exclusive of other stations. Please send me a certificate of membership in the 100 Club.

NAME ....
ADDRESS ....

MEETING TO URGE MONARCHISTIC RULE IN U. S.

Dallas, Tex., Oct. 17.—(AP)—Monarchists who favor that form of government in the United States are to meet in the city hall auditorium here Sunday.

Announcing that "the time has come to begin active propaganda for the conversion by orderly processes of the United States government into a monarchy," Richard Potts, self-styled "secretary-general of the Royalist League of America," said he had called the massmeeting.

Investigation showed that permission to use the hall had been given to Potts. Benjamin Gitlow, vice presidential nominee of the Communists (Workers' party), was denied permission to speak in the auditorium last night.

CHICAGO MOTOR CLUB

FREE TO MOTORISTS

This interesting booklet explains how you can save money on car operation. A limited edition has been printed at considerable expense. If you will promise to read it you may have a copy FREE. No obligation. Just mail coupon.

Chicago Motor Club

Charles M. Hayes, President
3254 Michigan Avenue
Phone Victory 5000

The only club in northern Illinois and northern Indiana affiliated with the American Automobile Association.

FREE — How 70,000 Motorists Cut Expense

CHICAGO MOTOR CLUB, 3254 Michigan Ave., Chicago.

Gentlemen: With the understanding that signing this coupon places me under no obligation, I promise to read your booklet, "How 70,000 Motorists Cut Motoring Expense."

NAME ....
ADDRESS ....
CITY ....
COUNTY ....

HURSEN Funerals

Supreme in America for unmatched elegance, superb automobile equipment, and service. Hursen has fought excessive prices for 20 years. Private suites for families and societies. No charge for chapels in Chicago's 3 finest funeral-homes. North, South and West. No matter where you live, phone

Hursen

North—929 Belmont Ave. Ph. WELLington 1724
South—1818 S. Michigan Ave. Ph. CALumet 4030
West—2346 W. Madison St. Ph. WEST 0100
Chicago's Independent Funeral Director

YOU PAY LESS at Lain & SON UNDERTAKERS 63rd & HARVARD TEL. WENT-0025

MONUMENT Mausoleum Erected Throughout U. S.—Booklet Free
THE WILLIAM J. BLAKE MONUMENT CO.
Specializing in Distinctive Individual Designs
Wm. J. Blake, Pres., with 50 yrs. continuous service
55 E. Washington St. · Central 2917

MAUSOLEUM MONUMENT or HEADSTONE
Erected Anywhere by the Old and Reliable
CHAS. G. BLAKE CO.
Will be correct and durable. Free booklet
120 S. La Salle St. Central 5573
Shops 1000 E. 67th St. Fairfax 9876

DEATH NOTICES

In Memoriam.

BRUNO—Ilma Bruno. In loving memory of her birthday. MOTHER, DAD AND SISTER.

LINARD—Mrs. Dora Linard. In memory of our mother, who passed away Oct. 18, 1927. Sadly missed and silently mourned. HAZEL AND MABEL.

ALBRIGHT—Esmeralda Albright, nee Denzler, of 1931 W. 21st-st., beloved wife of Clem, mother of Violet, Grace, and Jean. Remains at chapel, 1918 W. 21st-st., until Thursday midnight. Interment Hamilton, O. For information call Canal 0161 or Austin 4440 or 4441.

ALEXANDER—Herbert G. B. Alexander, Oct. 5, 1928, at Paris, France, husband Edna B. Alexander, father of Mrs. Allen C. Southard, Mrs. Robert W. Hyman, Mrs. Benjamin F. Hitchens and Mrs. Marjorie A. Eaton. Funeral services Friday, private.

BUCKLEY—George T. Buckley Jr., of Los Angeles, Cal., son of George and Margaret Buckley, nee O'Connell, at the residence of his uncle, Daniel O'Connell, 6424 A Glenwood-av. Funeral notice later.

BUTLER—Franklin Butler, suddenly, Oct. 16, 1928, beloved son of Mary, nee Howe, and the late Michael Butler, fond brother of Cornelius, John, and Margaret Butler. Funeral Friday at 9 a. m. from late residence, 1132 Addison-st., to St. Sebastian's church. Interment Calvary. For information phone Humboldt 2773.

CAMPBELL—Lavinia Campbell, Oct. 16, 1928, dearly beloved wife of the late Allan Campbell, sister of Amelia Lunn of Collingwood Ont., Can. Funeral services Friday, 2 p. m., at chapel, 3154 N. Clark-st. Interment Forest Home cemetery. Collingwood, Ont., Can., papers please copy.

CENTER—Robert Center, in Miami, Fla. Beloved father of Maurice, Sam H., Paul, and Mrs. Evelyn Rossen. Member of Fortitude lodge No. 1003, A. F. & A. M. Remains at residence, 401 Madison-st., Maywood, Ill. Funeral Thursday, 1:30 p. m., from chapel, 3111 Roosevelt-rd., to Oakwoods.

DEATH NOTICES

CHACE—Henry T. Chace Sr., of Providence, R. I., aged 94, Oct. 15, 1928, ... Frances B. Chace of Providence, ... Chace Jr. of Chicago, and Paul ... of Winnetka. Funeral Friday, ... 3:30 p. m., Church of the Redeemer, ... and Blackstone, Chicago. Interment ... woods cemetery.

CUNNINGHAM—William Eugene Cunningham, beloved husband of the late ... Helmina and fond brother of John ... Henry of Detroit, Mich.; loving ... Betty Cunningham of Chicago. ... services in chapel, 4717 Broadway, ... day, Oct. 19, at 2 p. m. Interment ... hill cemetery. Member of Pacific ... A. F. & A. M.; Oriental consistory ... York, Syria shrine of Pittsburgh, ... B. P. O. E. of Pittsfield, Mass., ... ilton club of Chicago.

DAVISON—George Collis Davison, beloved husband of Mary Brower, at ... in Riverside, Oct. 17. Services ... dence of E. M. Collis, 134 Herrick, ... day, 2 p. m. Burial at Rosehill.

DYNES—Annie Stockwell Dynes, at ... 212 South East-av., Oak Park, ... beloved wife of Charles F. Dynes, ... mother of Elsie Dynes. Services ... 523 Lake-st., Oak Park, Friday, ... 2 p. m. Burial Dayton, O. Please ... flowers.

GRAYSTON—Alfred Grayston, Oct. ... loved husband of Mary Ann Grayston, ... father of Harry and Clarence. ... Friday, Oct. 19, at 2 p. m., from ... 1244 W. 72d-pl. Interment Mount ... wood.

GREER—Dr. Joseph H. Greer, 4114 S. Michigan-av., Chicago, Ill., husband of ... Curtis Greer, father of Frederic ... Greer, Mrs. Fred L. Workman and ... Frank C. Vaughan. Please omit ... Services at Graceland, 2:30 p. m. ... day.

GROSSMANN—Edmund Grossmann, Oct. ... 1928, husband of Bessie, and ... Ernestine. Funeral Thursday, 2 p. m., ... chapel, 3556 Roosevelt-rd., to ... cemetery. Please omit flowers.

JOHNSTON—Helen Johnston, nee ... beloved wife of the late William ... ston and mother of James Johnston, ... John and Anne Pomeroy; sister of ... Ida Burke. Anthony and John ... Funeral Friday, 9 a. m., from 3825 ... thington-st., to Presentation church, ... Saints cemetery.

KEATING—Patrick J. Keating, beloved brother of John, Mrs. T. Brennan, ... Halpenny, Mrs. M. Dalton, Mrs. L. ... and Jennie and the late Edward, ... Mrs. M. McDermott, Mrs. M. McGuire, ... Mrs. Catherine McNulty. Funeral Friday, 9 a. m., from residence, 5343 S. Carpenter-st., to Visitation church. Interment Mount Olivet.

KRAMER—Catherine E. Viola Kramer, nee Matthews, dearly beloved wife of Anthony J., fond mother of Richard, Loretta, ... Dorothy Kramer, daughter of ... and the late George Matthews, sister of Mrs. Rose E. Enders, George F., ... A. and Margaret Matthews. Funeral Friday, Oct. 19, at 9 a. m., from residence, 7521 Eberhart-av., to St. Dorothy's church. Interment at St. Mary's cemetery. Fort Wayne, Ind., papers please copy.

KRATMAN—Beatrice Kratman, late of ... Glenwood-av., loving mother of Mrs. ... Spinner, Mrs. Gertrude Wilk, ... Jack Kratman. Funeral Friday, Oct. 19, at 10 a. m., from chapel, 4936 Broadway. Interment Free Sons cemetery, ...

LYNCH—Hannah Lynch, nee Dinan, Oct. 16, wife of the late Robert Lynch, beloved mother of Mrs. John F. Cavanagh, Mrs. John J. Wynne, Mrs. H. R. Williamson, Mrs. William J. Healy, Mrs. H. J. Shay, Mrs. Charles H. Hanson, Mrs. Charles J. Zoller and Perry P. Lynch. Funeral Friday, 9:30 a. m., from her late residence, 7123 Wabash-av., to St. Columbanus church. Interment Mount Carmel. Member of St. Mary's court No. 10, W. C. O. F.

LOSER—Augusta C. Loser, nee Hartel, Oct. 16, devoted wife of Albert E. Loser, loving mother of Mrs. Ruth Johnson and Albert E. Jr., sister of Peter and Joseph Reiff of Downers Grove, and the late Alex C. Hartel. Funeral Friday, Oct. 19, at 2 p. m., from residence, 3749 N. Richmond-st., to St. Stephen's Episcopal church, 3533 N. Albany-av. Interment Montrose cemetery. Member of Astrea chapter No. 725, O. E. S. Phone Kildare 4000.

MAHER—Mary Maher, nee Flynn, ... years, dearly beloved wife of John, ... mother of William Maher and Helen Kavanagh, Ruth, John, and Mary Newman. ... rest in the funeral home, 3834-36 Irving Park-blvd., thence to St. Veronica's church Friday at 9 a. m., where high mass ... be celebrated. Interment St. Joseph's cemetery.

McGILL—Ellen Walker McGill of 3942 Flournoy-st., beloved wife of Daniel McGill, fond mother of Robert and Rodney ... Remains at chapel, 3148 Van Buren-st. Funeral notice later. For information ... Kedzie 1011.

MILNER—John F. Milner, late of 4234 ... Robey-st., Oct. 16, at age of 71 years, beloved husband of Adelia, nee McElroy, fond father of Clarence O., Rollo C., ... Russell D. Milner; brother of Mrs. ... Cleney. Funeral Friday, Oct. 19, at 2:30 p. m., from chapel, 3807 Lincoln-av., to Irving Park Blvd. cemetery. Plymouth, Ind., and South Bend papers please copy.

MURPHY—Patrick J. Murphy, Oct. 16, beloved husband of Catherine C. Murphy, nee Heganey, fond father of David, ... old, Mary, and Catherine Murphy, brother of John. Funeral Friday at 9:45 a. m. from his late residence, 5488 Harper-av., to St. Thomas the Apostle church, to repose in family lot at Mount Olivet cemetery.

ORAVEC—Ella Mae Oravec, Oct. 16, dearly beloved daughter of Mr. and Mrs. ... Oravec; sister of Adele, Joseph, ... and Emil. Funeral services Saturday, Oct. 20, 2 p. m., at St. Trinity Evangelical church, Chicago-av. and Noble-st.

PEACOCK—Esther Peacock, widow of ... P. Peacock, mother of Fred E., Ada ... Mrs. Ella J. Tucker. Funeral Thursday, Oct. 18, at 2 p. m., from 1839 ... st., to Graceland.

ROGERS—Louis A. Rogers, husband of Lillian Belle Rogers, nee Howland, father of Richard and Robert Rogers. Funeral services at residence, 7069 N. Paulina-st., Friday, 2:30 p. m. Interment Memorial Park.

SHOEMAKER—Frank A. Shoemaker, Oct. ... age 79 years. Philadelphia and Los Angeles papers please copy.

SHOW—Eva Mahoney Show, Oct. 17, ... beloved wife of Frank O. Show. Funeral Friday, 9 a. m., from the residence, ... W. Huron-st., to Our Lady Help of Christians church, corner Iowa-st. and ... claire-av., Austin. Kenosha, Wis., papers please copy.

SMITH—Adolph H. Smith, 2414 E. 78th-st., Oct. 17, 1928, beloved husband of ... D. Smith, father of Burton, brother of Henry and Walter Smith. Services Friday, Oct. 19, at 1 p. m., at Evangelical Lutheran Church of the Redeemer, ... vard, near 64th-st. Services and interment Saturday, Oct. 20, at 3 p. m., ... La Porte, Ind.

ST. CLAIR—Mrs. Kate St. Clair, widow of James O. St. Clair and mother of James ... St. Clair, 7723 N. Ashland-av., passed away Oct. 11, 1928, in Upland, Cal. Funeral services at St. Paul's church by the Lake, Estes and Ashland-avs., Friday, 10 a. m. Remains at chapel, 5535-7 N. Clark-st. Interment Rosehill cemetery. St. Louis, Mo., papers please copy.

TILLMAN—Evelyn Louise Tillman, Oct. ... 1928, beloved wife of Carl O. Tillman, fond daughter of Albert and Mabel ... sister of Armorelle. Funeral Friday at ... p. m. from 161 East-rd., Glen Ellyn, Ill. Interment Oakridge.

WHITE—Charles Bruce White, Oct. 16, 1928, at his home, 6956 Jeffery-av., beloved husband of Lucy L. White, fond brother of Mrs. Herbert D. Foss, Mrs. George ... Blakeslee, Mrs. Margaret Marriam, ... Adelaide White, all of Boston, ... James H. White and Arthur S. White of New York City. Funeral services ... 4227 Cottage Grove-av., Thursday at ... p. m. Interment private.

VON BREMER—Nellie Von Bremer, beloved wife of George, fond mother of Carl, George A., Lillian and Mrs. G. ... Funeral Saturday at 2 p. m. from late residence, 7600 Crandon-av. Interment Mount Hope. Yards 0662.

WASHBURN—Etta P. Washburn, 730 Willow-rd., Winnetka, Ill., at St. Luke's hospital, Oct. 17, 1928. Funeral notice later.

WERTHEIMER—Harry Wertheimer, beloved husband of Tessie Wertheimer, formerly of Chicago. Passed away today at his home, 671 S. Coronado-st., Los Angeles, Cal., after a short illness.

WIELAND—Fred A. Wieland, 5004 ... Glen-av., age 45 years, beloved husband of Agnes, fond father of Fred Jr., ... and Virginia, son of the late Gottlieb ... Wieland, brother of George C., Charles ... Robert A., Christ H., Mrs. Rose ... Jacob and William, nephew of Mrs. ... Fritz and Mrs. Rosa Gliech. Services at St. Paul's church, Orchard and Kemper-pl., 2 p. m., Friday, Oct. 19. Interment Memorial Park.

ANNOUNCEMENTS.

SEX—Monument will be dedicated to Mrs. Anna Sara Sex at Oakwoods cemetery on Sunday, Oct. 21, at 2 o'clock. No ...

CEMETERIES.

RIDGEWOOD CEMETERY LOT, 231 SQ. FT. Choicely located. $350. Albany ...

OAKRIDGE CEM., 8 GRAVE LOT. ... sonable offer refused. Call Pens. ...

INVESTMENT MEN OPPOSE LAWS TO CLOAK SWINDLER

Company Only as Good as Its Officers, They Say.

Atlantic City, N. J., Oct. 17.—[Special.]—The Investment Bankers' association went on record today as being distinctly opposed to any legislation affecting investment trusts which will provide a form or standard that unreliable managements may comply with and thereby used as a cloak to gain public confidence.

The report on investment trusts, or "investment companies," which the investment bankers prefer to call that type of corporation, was submitted to the convention by Charles D. Dickey, chairman of the investment companies' committee. The report said:

"We are opposed to legislation which hampers honest and able management and precludes them from legitimate and profitable fields. We are in favor of establishing either through leadership, custom, or by regulation, if necessary, the practice of furnishing to investors and prospective investors information which will enable them to judge the management and to know what to expect; and if management is to be supervised we are in favor of accomplishing this by giving to the proper state authorities such powers of investigation as may be necessary to prosecute unworthy enterprises promptly."

As Good as Management.

The committee pointed out that an investment company is no better than its management and this management must be scrutinized from the point of view of both character and abiltiy. The report said that fully twenty states are considering the regulation of investment companies.

"We feel that the principal purpose of any sound form of regulation today should be, primarily, to assist the investor in distinguishing good companies from bad ones, and, secondly, to give the state authorities power to investigate and prosecute companies of a doubtful nature," the report continued.

"In other words, there are two phases of the situation which must be borne in mind when considering regulation, one covering the issuance and sales of the securities to the public and the other covering a means for subsequently safeguarding the public's interest in such an investment.

The Safeguards Urged.

"In connection with the first phase, it would seem proper to us that the management should be required to disclose in its prospectus the following:

"1. Complete list of officers and directors.

"2. Outline of plan of capitalization.

"3. Whether securities offered are secured by any lien or represent merely a general debt.

"4. Whether any liens are upon the assets.

"5. What restrictions, if any, exist regarding investment powers of the management.

"6. Whether audited statements will be published, and if so, how frequently and to what extent information will be released."

Smuggling Ring Bared by Whisky Seizure in Panama

[Chicago Tribune Press Service.]

PANAMA, Oct. 17.—A smuggling ring was discovered here today when 400 cases of whisky were seized because $9,000 duty was not paid. High custom officials were said to be involved.

THOMPSON GETS ENGLEWOOD SITE ON LONG LEASE

BY AL CHASE.

More than two million dollars in rentals will be paid by the John R. Thompson company during the next eighty-three-years for the fifty feet of frontage at 6240-42 South Halsted street. The big chain restaurant concern yesterday leased the property from Kasel and Bertha Sidder for eighty-three years, beginning Oct. 15, 1928. The price paid for the three story building on the site was not disclosed by Coen-Schrager & Co., the only brokers in the transaction.

The lessees plan an extensive remodeling of the building and probably will use part of the structure for one of their eating places. The building is now occupied by the lessor, Kasel Sidder, cloaks.

The Thompson company will pay an annual rental of $24,000 net for the first five years and $25,000 net for the balance. The total rental will be $2,084,000. Capitalizing the average annual net rental on a six per cent basis establishes a value of $8,366 per front foot and $66.83 per square foot.

The property just acquired by the Thompson company is on the west side of Halsted street, approximately 125 feet north of the 63d street corner. James F. De La Motte and Shaeffer & Foster were attorneys.

George Lazarus has leased the entire building at 2857-59 Milwaukee avenue from Max Raskin for his furniture business. The lessee has an option to buy the property within the next three years at $75,000. It fronts fifty feet on Milwaukee and is 110 feet deep. Michael Flicht & Co. were brokers.

Spencer Kellogg & Sons, Inc., have bought from the American Linseed company the property at the southwest corner of West 22d and Lumber streets, 280x120, and the southeast corner of the same streets, 450 feet to the Chicago river. The buyers have been occupying the half dozen buildings for some time.

CHINESE MURDER 43 OFFICIALS IN CHEFOO REGION

[Chicago Tribune Press Service.]

PEKING, China, Oct. 17.—A serious situation is developing in Shantung province, due to popular resentment toward Fengyu-hsiang, newly appointed war minister of the Nationalist government, who is taking over the province. In the Chefoo region, 43 officials named by him have been murdered since Friday and thirteen executions were reported on Wednesday. Great uneasiness exists in Chefoo, where foreign gunboats are in readiness to protect their respective nationals.

China Settles with France.

SHANGHAI, Oct. 17.—(AP)—Notes between France and the Chinese Nationalist government settling the Nanking incident of March, 1927, when foreigners were atacked and property destroyed, were exchanged yesterday. The text of the agreement, which was made public today, was similar in terms to the Sino-American and Sino-British settlements of the same incident.

ITALIANS CAUGHT BRINGING ALIENS INTO U. S. PORTS

[Chicago Tribune Press Service.]

BERLIN, Oct. 17.—Hamburg police today arrested a group of Italians who were making a business of smuggling foreigners into the United States as members of the crews of various boats sailing from here.

The police became suspicious when they called at a hotel where foreigners frequently register as seamen, and today arrested eleven Italians and two Greeks who were wearing firemen's clothes and their faces and hands were besmirched with dirt and grease. They were attempting to board the United States liner America as members of the crew.

Investigation developed that the racket had been going on for some time, special agents meeting the boats upon arrival at New York and arranging, through the United States customs, for passports. It is claimed these racketeers received $115 a head and have already made a fortune in the business.

Know what you are taking for that cold.

Avoid narcotics, sedatives, or nerve deadening drugs in any form.

You are safe when you take *Father John's Medicine*.

Without these drugs it relieves colds and builds new strength.

When it is known that its power to strengthen the system and build up the body is why Father John's Medicine is so successful for colds, it will be understood why it is so valuable as a tonic and for driving the impurities out of the system.
NO ALCOHOL

Sure Relief

***No more* Over-Acidity**

Gas, nausea, sick headache, heartburn, distress after eating or drinking quickly and surely relieved. Safe. Pleasant. Not a laxative.

Normalizes Digestion and Sweetens the Breath

BELL-ANS FOR INDIGESTION
25¢ AND 75¢ PACKAGES EVERYWHERE

"I Slept... Like a Top"

The smoothness of this wonder train on its Hyatt Quiet Roller Bearings—the unexcelled comfort of North Western type coil spring mattresses assures perfect rest for our patrons

THE NEW
Corn King LIMITED
BETWEEN
CHICAGO—OMAHA—SIOUX CITY

WESTBOUND		EASTBOUND	
Lv. Chicago	6:05 p.m.	Lv. Omaha	6:00 p.m.
Lv. Oak Park	6:21 p.m.	Lv. Sioux City	5:25 p.m.
Ar. Omaha	7:25 a.m.	Lv. Des Moines	10:05 p.m.
Ar. Sioux City	8:15 a.m.	Ar. Chicago	7:20 a.m.

The only double track railroad between Chicago and Omaha and the only railroad protected by automatic train control all the way between these cities.

TICKET OFFICES

148 S. Clark St.	Tel. Dearborn 2323
226 W. Jackson St.	Tel. Dearborn 2121
Madison St. Terminal	Tel. Dearborn 2323
Passenger Information	Tel. Dearborn 2060
Oak Park	Tel. Euclid . . 662

536

CHICAGO & **NORTHWESTERN** RAILWAY
THE BEST OF EVERYTHING IN THE BEST OF THE WEST

for COLDS
22,000,000 boxes were bought last year. That's the reward of results.

Grove's BROMO QUININE
LAXATIVE TABLETS

Color Your White Curtains
10c — Ecru or Cream — 10c
Per Tablet Per Tablet

MADE IN U.S.A. "PRO-DURA" PROTECTION DURABILITY CREAM ECRU
NO BOILING NO RINSING

28 Beautiful Colors in Tablets
Department and Drug Stores
O. P. Rubardt & Co., Mfrs.
2847 McLEAN AVE. CHICAGO, ILL.

Colgate retains 984 families as sales counselors

UNTIL recently most national advertisers believed—*and apparently some still believe*—that certain products should be advertised only to men and others only to women. But changing times and new information have caused many leading manufacturers to abandon this method of selling. They have seen indisputable proof *of the influence of the whole family* in the buying of most products.

A remarkable series of 63 marketing investigations—covering practically every product and all sponsored by different authorities—prove two facts of great significance to every national advertiser. First, that approximately 65% of all purchases made by a family are influenced by two or more members of the family. Second, that one magazine is overwhelmingly first in its reading by all members of the family.

These disclosures seemed of vital importance to Colgate & Company, so with characteristic thoroughness the Company made its own investigation along the same lines. It went directly to 984 families and interviewed members personally. The investigation bore out the facts disclosed by 63 marketing investigations.

That is the reason why The American Magazine is now looked upon by Colgate & Company as one of the most essential media on its list—a real advertising economy reaching, as it does, the entire family circle in over 2,200,000 representative American homes, *at one advertising cost.*

Other advertisers will be equally interested by these 63 marketing investigations. We will be glad to lay all the facts and figures before you, in detail.

THE CROWELL PUBLISHING COMPANY

The American Magazine
First with all the FAMILY

Announcing

A Finer Tire

ADVANCING BEYOND ALL FORMER BALLOON TIRE STANDARDS

NOW • • • A *DUAL*-BALLOON • • •

TO GO beyond the great mileage records that have made the name General famous—to do this without sacrificing any of the benefits of low-pressure operation—was an ambitious goal.

Briefly, this has been accomplished with the new General *DUAL*-Balloon "8."

Greater Mileage at Regular Balloon Pressure

There are more miles in the *Dual*-Balloon than it was ever thought possible to build into a tire, yet it runs at regular balloon pressure. . . . Only the new *Dual*-Balloon principle has made this possible.

Lately, in the tire industry, efforts to feature big mileage have led away from the true purpose of the balloon idea—back toward the old standard of "high-pressure" or "moderate-pressure" in tires.

But the new *Dual*-Balloon completely reverses that tendency. . . . With the *Dual*-Balloon you do not trade "riding comfort" for the added miles.

No tire of anything like its great mileage capacity can offer its low-pressure advantage—cradle-like riding ease, luxurious comfort.

Thousands of Added Miles of Non-Skid Safety

Its flat, powerful tread design, the wider, deeper non-skid, will carry you safely long past the point where, by all previous standards, you would expect to be running on "bald-headed" tires.

It is a tire that will not wear prematurely "bald." It will be a revelation in non-skid permanence.

To those who have known the disappointments of mileage guarantees that mean running on smooth rubber a great part of the way, the *Dual*-Balloon brings an entirely new experience—season-after-season of non-skid security—the greatest ever known.

Now you may drive year in and year out with serene disregard for the daily hazards of the road.

In Puncture Freedom, Too, It Is Far Ahead

In the early days of the four-ply balloon, General reduced the puncture hazard about 90 per cent by bringing out the six-ply. The six-ply made a sweeping replacement of four-ply balloons on all but the smaller cars.

Now, the new *Dual*-Balloon "8" carries General farther ahead, transcending all previous high marks in carefree tire performance. . . . Even the remote chance of a puncture is reduced to the vanishing point.

◆ ◆ ◆

With the *Dual*-Balloon, in all probability, you will never have a moment's delay chargeable to rubber.

◆ ◆ ◆

When you see it you will say no tire has ever been built that approaches its commanding beauty.

THE General Tire and Rubber Company . . . originators of the first oversize tire and the first low-pressure tire . . . pioneers of the original 4-ply balloon and first to create the 6-ply balloon . . . *General*—world famous for its leadership always in top-quality tire development—now goes on ahead, again. No single achievement in General's history of super-tire leadership stands out so significantly as the announcement of the New *DUAL*-Balloon "8."

LET US TELL YOU HOW TO GET THE DUAL-BALLOON "8" ON YOUR NEW CAR

The New

GENERAL

Dual-Balloon 8

LET US TELL YOU HOW TO GET THE DUAL-BALLOON "8" ON YOUR NEW CAR

General Tire & Rubber Co., 23rd at Cottage Grove and Prairie Ave. Ph. Victory 8282

On Display at Chicago's Leading Tire Stores

LOOP

1111 W. Jackson Blvd. — Wine General Tire Co.
807 W. Washington Blvd. — Washington Tire & Vulc. Co.

NORTH SIDE

1955 Addison Street — Himes Auto Supply
1322 N. Ashland Ave. — Continental Tire & Supply
5348 Broadway — Abernethy Brothers
3014 Broadway — R & R Auto Supply
6833 N. Clark St. — O'Brien's Tire Shop
3463 N. Clark St. — Lakewood Tire & Vulc. Co.
2905 Elston Ave. — Becker Tire Company
2328 Lincoln Ave. — Swan Tire & Vulc.
4165 Lincoln Ave. — Community Tire Stores, Inc.
2821 Milwaukee Ave. — Community Tire Stores, Inc.
1454 Montrose Ave. — Thorne Tire and Supply
2534 Montrose Ave. — Lurie Bros.
4429 N. Robey St. — D. & N. Vulc.

SOUTH SIDE

6656 S. Halsted St. — Community Tire Stores, Inc.
1610 S. Michigan Ave. — Fred Allen Auto Supply
5507 S. Michigan Ave. — Speedway Tire Service
11420 S. Michigan Ave. — Roseland Gas Station
6958 Stony Island Ave. — Stony Auto & Radio Supply Co.
6919 Stony Island Ave. — Community Tire Stores, Inc.
6243 S. Western Ave. — A & J Tire & Bat. Service
2907 E. 79th St. — Moroney Bros.
1518 W. 79th St. — Community Tire Stores, Inc.
3066 E. 92nd St. — Community Tire Stores, Inc.

WEST SIDE

3432 N. Cicero Ave. — Community Tire Stores, Inc.
5600 W. Madison St. — Community Tire Stores, Inc.
4223 W. North Ave. — Community Tire Stores, Inc.
3800 W. North Ave. — Strudeman Bros.
3809 Ogden Ave. — Ed. R. Novak
3006 W. Roosevelt Rd. — Pearlman Tire Co.

SUBURBAN

AURORA, ILL.—Lake St. at Galena — General Tire Service Co.
CICERO, ILL.—6126 W. 22nd St. — Community Tire Stores, Inc.
EVANSTON, ILL.—1942 Asbury St. — Quality Tire Shop
NAPERVILLE, ILL.—36 Main St. — General Tire Shop
GARY, IND.—2035 S. Broadway — Verplank's
100 W. Ridge Rd. — Verplank's
HAMMOND, IND.—726 Columbia Ave. — General Tire & Repair Shop
RACINE, WIS.—518 College Ave. — Kamm Tire Service
KENOSHA, WIS.—715 57th St. — Kamm Tire Service

Chicago Daily Tribune
THE WORLD'S GREATEST NEWSPAPER

The Tribune's Telephone Number Is
Superior 0100
Plenty of Good Used Furniture for Sale at Bargain Prices in Today's Want Ads!

VON PORAT DEFEATS WIGGINS ON FOUL

YOST, GRIEVED BY JESTERS, RETURNS TO MICHIGAN

HURT BECAUSE CAMPUS SAID HE DESERTED TEAM

Clears Mystery Over Head Coach.

Ann Arbor, Mich., Oct. 17.—[Special.]—Fielding H. Yost, Michigan's grand old man, came back to the campus tonight, disappointed and hurt because the students had treated his trip to Nashville in jest.

FIELDING H. YOST.

Yesterday the Michigan Daily, official campus publication, contained a number of sallies at Yost for "running away" before the Ohio game. And even President Little was quoted in newspapers as having remarked: "Mr. Yost's departure at this time is indiscreet."

A Detroit newspaper had published the report that Mr. Yost had resigned. His trip occasioned more furore here than the defeat of Michigan by either Ohio Wesleyan or Indiana.

Yost Returns at Once.

Tonight Mr. Yost slipped back quietly to the campus. He admitted that he had cut short his trip when news of the commotion it had aroused reached him in the south. And shortly after his return he made the following statement:

"I feel that there is not much more I can say than this—I have been here for a period of 30 years, 21 of them as coach.

"During these 21 years I have always considered ten weeks of football season a happy vacation from very active business. [He refers to his connections in the south]. Since 1921 I have been director of intercollegiate athletics here and as such have been vitally interested in the development of a plant and a program of athletics for all into a reality.

Has Coached Voluntarily.

"Since 1921 I have given all my possible time to coaching purely voluntarily and not as head coach. However, my work lately as athletic director has grown so much I cannot find enough time to be head coach, and being coach is no part time job.

"I never expect to leave Michigan and my interest in the coaching problem and personnel will always endure.

"I have been here 30 years and God willing I'll be here 30 years more."

Mr. Yost amplified his formal statement by explaining that when he was called to Nashville he did not inform his secretary when he planned to return.

"I meant all the time to get back before the Ohio game," he said. "Before I left I talked with Coach Wieman and gave him all the help I could."

Wieman Is Head Coach.

Mr. Yost seemed deeply disappointed that the students should jump to the conclusion that his trip to Nashville was made to get away from the unhappy consequence of another Michigan defeat.

His statement tonight was taken to answer all doubt as to Wieman's authority. "Who is head coach?" has been an unanswered question thus far this season. Mr. Yost's frank statement tonight dissipated the mystery—Mr. Wieman is the coaching chief, Yost is director of intercollegiate athletics.

Fleig Beats Worth, 253-250, in State Title Cue Play

Al Fleig defeated J. Worth, 253 to 250, in the second session of their three 250 point block play for the state amateur 18.2 balk line billiard championship last night at the Kieckhefer Recreation rooms. The total score is Worth, 500; Fleig, 456.

Chicago Stages Own Service Tilt on Thanksgiving

Despite the fact the Navy and Army elevens will not meet in their annual game Chicago will have its own service game this season. And Chicago's gridiron battle will have all the trappings one expects to see in the conflict between two branches of the service.

The Great Lakes Naval Training station and Fort Sheridan teams are billed for their annual encounter on Soldiers' field Thanksgiving day. The game will start at 1 o'clock.

Both teams now are playing a regular schedule and both are preparing for the Thanksgiving day climax. The middies and soldiers will parade before the game, their bands accompanying them. High officers of the service will attend. The game will be a replica on a smaller scale of the great spectacle on the same gridiron two years ago when West Point and Annapolis battled to a 21 to 21 deadlock.

THE GUMPS—OPERATOR, RETURN MY NICKEL

In the WAKE of the NEWS

DIRECTOR YOST.

THE WAKE does not know what, if anything, is back of the excitement at Ann Arbor over Athletic Director Yost's departure just before the Ohio State game for a trip to Nashville. For the sake of Michigan athletics we hope the comment, some of it almost unfriendly and certainly ungrateful, proves "much ado about nothing."

We cannot believe, unless we hear it from Yost himself, that he intends to quit his post. When The Wake was in Ann Arbor a year ago last January to present to Benny Friedman THE TRIBUNE trophy for the player most valuable to his team, we were the guest of Fielding H. On slippery wintry streets, with one hand on the wheel and the other emphasizing his remarks, as per custom, he talked with us—while we sat rigidly wondering into which curb we would skid—of plans for making Michigan from an intramural athletic viewpoint "the best equipped college in the whole country."

At that time the stadium was under construction, with excavation only partly completed. When we attended its dedication the following fall, we congratulated the athletic director on its completion. As we drove around, and Yost showed us other locations and blue prints, we realized the stadium was only for football. His other plans contemplate athletic opportunity and physical development for the whole student body. Fruition of his dreams indicated years of work ahead.

Our first meeting with Yost dates back more than 25 years. As a kid reporter, we were sent to Ann Arbor for advance stories before an all-important contest with Wisconsin. Those were the days of "secret" practice, when curious newspaper reporters were chased away as "spies" by vigilant student guards stationed around the field.

Approaching Yost, who had never seen us before, we asked, "Will you tell us a little about your team? I understand it's secret practice today, and of course I can't attend." "Why not?" answered Yost. "From Chicago, you're a neutral and I'd like you to see our team. And, say, won't you have dinner with us at the training table?" Those were the days of training tables, later abolished by Big Ten decree and causing Michigan's absence from the conference for about ten years.

So we went to the training table for dinner. As members of the famous "Point a minute" eleven filed into the dining room, Yost snapped at them a signal—a signal, mind you, in the presence of an outsider—and the player was supposed to answer with the play. Woe for the chap who was not up on his signals. That confidence in our neutrality created a favorable impression and regard not lessened through a quarter century.

Yost, in our opinion, has been to Michigan athletics what Stagg in the same period has been to Chicago, and what George Huff has been to Illinois. Those three men are sterling sportsmen with inherent high ideals for college athletics.

* *

The Spirit of St. Louis.

H. T. W.: Here's one that came up from St. Louis following the world's series. When Babe Ruth lofted the third of his three homers in that final game, a fan piped up "There goes the Spirit of St. Louis."

THE YOUNG BARONET.

* *

On a Wet Track.

Harve: Since some turf writers referred to the "ducks" at Heart lake, Hawthorne race track, I find that any one of them would make a most excellent "goose" dinner. I feel sorry for the sparrow if those birds ever take up quail hunting.

C. F. W. JR.

* *

This Wake Is Conducted By — Help! Help! Harvey T. Woodruff.

* *

What Price Endurance.

Wake: I see where the American Bowling congress committee is having difficulty securing a Chicago location for its annual tourney in March. Suppose they're afraid to rent one of the armories lest the endurance contests now in program will not have ended?

H. P. W.

* *

Do You Remember Way Back When: William Jennings Bryan was running for President, and we wore buttons reading: "I'll Carry Silver If It Breaks My Back"?—W. D. N.

MORIARTY QUITS AS MANAGER OF DETROIT TIGERS

Harris May Be New Pilot; Navin Silent.

Detroit, Mich., Oct. 17.—(AP)—George Moriarty, manager of the Detroit Baseball club of the American league, resigned tonight at the expiration of his two year contract with the team.

GEORGE MORIARTY.

Moriarty's letter of resignation follows:

"I hereby tender my resignation as manager of the Detroit club. In severing my connection in this capacity it is my sincere wish to convey my thanks to the fans and the press of Detroit for their support. I also wish to say that I hold Frank Navin in the highest esteem.

"Unfavorable circumstances played a part in the showing of the team this season. However, my contact with the game from the sand lots up has taught me to accept the reverses of baseball with the same spirit that accompanies success. That is exactly the way I feel about it.

"Detroit is a great baseball city and its fans know the game thoroughly. Good luck to them."

Navin Accepts Resignation.

The resignation was contained in a letter to Frank Navin, president of the club, sent by Moriarty from his home in Woodstock, Ill. Beyond stating that the resignation had been accepted, Mr. Navin refused to comment. He declined to state if he had signed a new manager or had one under consideration.

Although nothing official was given out, it was more or less an open secret that Moriarty would sever his connection with the team at the conclusion of the last season. In the two seasons that he piloted the club the Tigers finished in fourth and sixth places respectively.

While the caliber of the team's playing roster was blamed in some circles for the poor showing, the view was said to have been held by the owners that Moriarty was in a measure responsible, and it was decided to replace him.

Donie Bush Mentioned.

Stanley Harris, former manager of the Washington Americans, visited Detroit last week, ostensibly for a conference with Navin, and following the visit it was rumored that he would pilot the club next year. Queried tonight, President Navin said he had no statement to make on the subject at this time.

It was also reported the club was negotiating with Donie Bush, manager of the Pittsburgh Pirates, but this likewise could not be confirmed.

STEWARDS QUERY FOUR JOCKEYS ON BETTING RUMORS

New York, Oct. 17.—[Special.]—Four of the best known jockeys riding on eastern tracks were called before the stewards of the Jockey club at a special meeting held at 250 Park avenue this evening and questioned regarding their rumored betting on horses. The jockeys present were Laverne Fator, Frank Coltiletti, Frank Catrone, and Tony Pascuma.

While no statement was issued by the Jockey club, it was learned that the jockeys received a warning that their actions were under scrutiny from persons who might misinterpret actions or remarks not necessarily harmful. It is believed that none of the boys will be set down or suspended.

When Wildcats Fight Wildcats

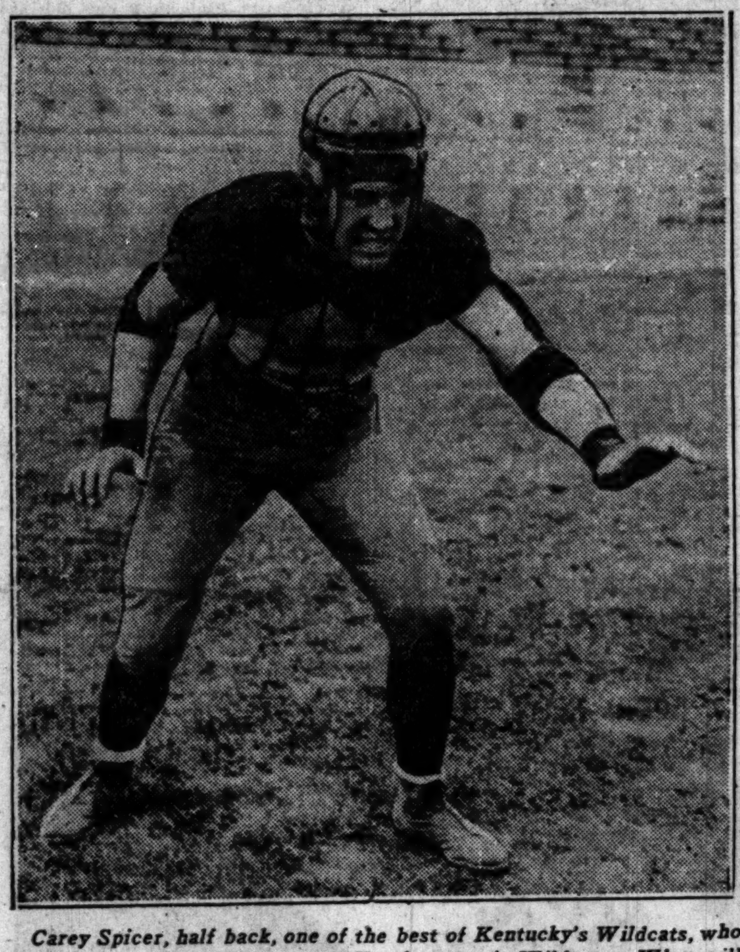

Carey Spicer, half back, one of the best of Kentucky's Wildcats, who invade Evanston Saturday to meet Northwestern's Wildcats. What will happen when the same breed of animals mix will be determined in Dyche stadium.

"Hold That Ball," Hanley Implores Purple Gridmen

BY WALTER ECKERSALL.

Northwestern, although defeated by Ohio State last Saturday, 10 to 0, is expected to recover from this setback and play much better football on Saturday in its intersectional struggle with Kentucky at Evanston.

Fumbles paved the way for Ohio's scores and only intensive practice can overcome this fault. There is no reason to doubt that Northwestern's eleven should recover from the Ohio defeat.

Notre Dame recovered from a 22 to 6 defeat by Wisconsin to win from the Navy. The victory over the Middies unquestionably will help the Ramblers in their struggle with Georgia Tech at Atlanta on the week end and in the remaining games on the schedule. A victory for Northwestern over Kentucky Saturday will go a long way toward conditioning the Purple for the home coming game with Illinois at Urbana on Oct. 27.

Kentucky Is Veteran Team.

Coach Hanley, however, cannot afford to take any chances with the southern eleven. Kentucky won from Washington and Lee last Saturday, 6 to 0. The Wildcat eleven threatened on several other occasions, but the punch was lacking when a yard or two was needed for first down. The southern team should be fortified with scoring plays on the week end and unless the Purple keeps its opponent at a safe distance Northwestern may have a harder task to win than is generally expected.

Three members of Kentucky's veteran team are married. The married men are Lombard Squires, end; Bull Brown, a tackle, and Tom Walters, guard. The warriors were looked upon as among the best for their respective positions in southern football last year.

Sandy Nowack, one of the ends, is a brother of Butch Nowack, captain of this year's Illinois eleven, while Ed Covington, one of the backs, is a brother of Herb Covington who starred for Center college several years ago. Capt. Claire Dees is a veteran forward who will be seen in one of the tackle positions.

Kentucky Wants That Game.

Kentucky, encouraged by its victory over Washington and Lee, will journey to Evanston prepared to turn loose every formation it has been taught. A victory for the southerners will make their season a success and Northwestern must be prepared to meet any kind of an attack.

Northwestern played sound football against Ohio State last Saturday. Except for fumbles the team showed to advantage. It is a football fundamental to hold the ball and Coach Hanley is drilling his men in this angle of the game this week. There is power and deception to the Purple attack and this will be more evident against Kentucky than Ohio.

A Regular Delegation

Lexington, Ky., Oct. 17.—[Special.]—The Kentucky football team, which battles Northwestern at Evanston this Saturday, leaves tomorrow on a special train for Chicago. In addition to the players, the train brings the governor, the varsity band and a real wildcat, mascot of these southern Wildcats.

$1.00 A MONTH
for a
LIFE INSURANCE POLICY
which pays
$1,000 PLUS!
No Medical Examination!
A Special Service For Tribune Readers!
See Coupon on Page 3

33 MAROONS OFF TONIGHT FOR TILT WITH GOPHERS

Raysson, Libby Expected to See Service.

Touchdown Tom-Tom

MINNEAPOLIS, Minn., Oct. 17.—(AP)—An old Indian war drum, one that sounded the tocsin for the last Indian uprising in Minnesota, will be brought to Minneapolis to "help the Gophers scalp Chicago" next Saturday, and in the course of time will take its place beside the little brown jug in the football traditions of the University of Minnesota. Its new rôle is to be that of a "touchdown tom-tom."

The rain on the Midway last night failed to dampen the spirits of the University of Chicago football team. They had reached the saturation before this climatic precipitation, what with injuries and more injuries.

Trainer Benson has worked wonders with the squad of cripples, though, and some of them are rounding into a semblance of proper condition and may see service against the Gophers Saturday.

Anatol Raysson was back in a suit last night, and, though he took but a light workout, he may be used at Minneapolis. Vin Libby and Mendenhall were scrimmaging, so are evidently sufficiently recovered from their bumps incurred in the Iowa fracas.

An X-ray yesterday morning showed that Cassle's foot was not broken, and, though he will not play this week, he should be back for the Purdue game a week hence.

Have Won Five Games.

Mendenhall, Libby, Van Nice, and Burgess were the first string back field combinations and completed several passes for good gains, as well as picking up considerable yardage on running plays.

Thirty-three Maroons are leaving at 6:30 tonight for the lair of the Gopher to engage in the first tilt with that institution since 1918. In the sixteen games played Minnesota has won 10, Chicago 5, and one resulted in a tie. The scores of these games follow:

1895	Chicago, 6;	Minnesota, 10.
1899	Chicago, 29;	Minnesota, 0.
1900	Chicago, 6;	Minnesota, 6.
1906	Chicago, 2;	Minnesota, 4.
1907	Chicago, 18;	Minnesota, 12.
1908	Chicago, 29;	Minnesota, 0.
1909	Chicago, 6;	Minnesota, 20.
1910	Chicago, 0;	Minnesota, 24.
1911	Chicago, 0;	Minnesota, 30.
1912	Chicago, 7;	Minnesota, 0.
1913	Chicago, 13;	Minnesota, 7.
1914	Chicago, 7;	Minnesota, 13.
1915	Chicago, 7;	Minnesota, 20.
1916	Chicago, 0;	Minnesota, 49.
1917	Chicago, 0;	Minnesota, 33.
1918	Chicago, 0;	Minnesota, 7.

58,000 TO SEE GAME

Minneapolis, Minn., Oct. 17.—[Special.]—Nearly all of 58,000 tickets for the Chicago game here Saturday have been sold. This assures Minnesota of a record crowd, a great percentage of which is attracted by the strong probability that the Gophers will defeat Coach Stagg's Maroons.

After going easy on his regulars for two days, Dr. Spears drove them through a strenuous scrimmage this afternoon outdoors in perfect football weather. The varsity tried out new plays against the freshmen for use in the home coming game Saturday afternoon. With the exception of Brockmeyer, all of the regulars were in tonight's scrimmage. Kirk filled in at right half because the Mankato flash has a bad leg.

Woman Swimmer Regains Endurance Title from Man

New York, Oct. 17.—(AP)—Mrs. Lottie Moore Schoemmel today clambered out of the hotel swimming pool which had been her bed and boarding place continually for three days and nights. She brought out with her a new world's endurance swimming record of 72 hours 2 minutes and [illegible] seconds.

WINS IN THIRD

OTTO VON PORAT.

Skating Clubs Back Western Association

Storm clouds threatening amateur ice skating in the Chicago district were believed dispelled last night at a joint meeting of the member clubs of the Western Skating association and the Illinois Skating association. The two are rival organizations which have been battling for control of the sport. As a result of the conference, held at the clubhouse of the Sleipner A. C., 4530 West Grand avenue, Chicago, it is felt, is now assured of its usual series of sanctioned races.

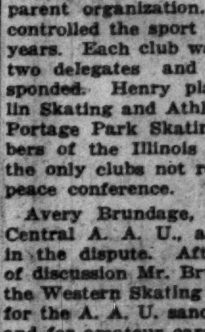

AVERY BRUNDAGE. [TRIBUNE Photo.]

The meeting was called by the Sleipner A. C. in an effort to patch up the differences which have cropped up between the Illinois Skating association and the Western Skating association since the former broke away from the parent organization. The latter has controlled the sport in the district for years. Each club was invited to send two delegates and twenty-eight responded. Henry playground, Franklin Skating and Athletic club, and the Portage Park Skating club, all members of the Illinois association, were the only clubs not represented at the peace conference.

Avery Brundage, president of the Central A. A. U., acted as mediator in the dispute. After several hours of discussion Mr. Brundage suggested the Western Skating association apply for the A. A. U. sanction for its races and for amateur cards for its individual members.

The break between the Illinois association and the Western association, it is believed, was brought about by the efforts of sporting goods houses to gain control of ice skating. Since then Chicago has faced the possibility of having its ice skating season disrupted by warfare between the rival organizations, with one group outlawing the members of the other.

High Strung Is Victor in Jamaica Stake Race

New York, Oct. 17.—[Special.]—High Strung, Marshall Field's winner of the $120,000 Belmont Futurity, today, won the eleventh running of the Oceanic handicap at Jamaica.

CHUCK HITS LOW; REFEREE STOPS BOUT IN THIRD

Norwegian Batters Foe at Start.

Otto Von Porat, Norwegian heavyweight, won on a foul in the third round from Chuck Wiggins of Indianapolis in the main event of Promoter James C. Mullen's boxing show at the Coliseum last night.

After the Norwegian had rocked Wiggins with a solid right cross, the Indianapolis fighter, disregarding the referee's warnings, tore after Von Porat like a wild man, starting all his punches below the belt line. Referee Eddie Purdy, after warning Chuck twice, gave the fight to Von Porat.

The decision met with the approval of most of the 6,000 fans who had paid $16,600 to see the fight. Some threw programs at Wiggins when he left the ring and booed him.

Von Porat Jars Wiggins.

Shortly after the first round opened Von Porat shot a right cross to Chuck's jaw. The blow jarred Wiggins and he went into close quarters. There was little to choose between them at infighting. They punched with both hands to the stomach. Near the close of the round, Von Porat connected again with a short right overhand hook.

In the second round the Norwegian changed his tactics. He stabbed Wiggins with straight lefts and waited for a chance to cross his right. Chuck took the jabs but kept his eye on Von Porat's right hand, which he grabbed whenever they went in close. Von Porat managed to connect with his right a few times, but there was no force in his blows.

After the third round was one minute old Von Porat crossed his right to the jaw. The blow was preceded by a straight left. The punch knocked Wiggins back and he was groggy when he bounced off the ropes. He ran after Von Porat, swinging both hands below the belt line. Referee Eddie Purdy cautioned him. No sooner had they started to fight again than Chuck pursued the same tactics. Despite another warning from the referee, Wiggins continued the foul fighting and Purdy stopped the fight after the round was two minutes old.

Wages Careful Fight.

If the fight had continued, Von Porat undoubtedly would have stopped Wiggins. The Norwegian fought a careful fight. He bided his time and made every punch count. There was little wasted motion in his movements, and he did not tire himself by wrestling when they went into clinches. It was Von Porat's first appearance in Chicago since he defeated Pierre Charles, Belgian heavyweight, at the Mills' stadium last summer. Von Porat weighed 193 pounds at 3 o'clock yesterday afternoon and Wiggins 194 pounds at the same hour.

Paul Prehn, chairman of the boxing commission, who was seated at the ringside, stated Wiggins' end of the purse will be held up until the commission meets. Chuck undoubtedly will be fined and suspended for an indefinite period.

In the semi-windup Johnny Burns of San Francisco and Haakon Hansen, Norwegian middleweight, went eight fast rounds to a draw. Burns had the best of the first four rounds but in the closing stanzas Haakon inflicted the greater punishment. The Norwegian outfinished his man in the final stanza and his work in this round brought about a unanimous draw verdict, the first time such a decision has been rendered since the sport was legalized in this state. Hanson weighed 158¾ pounds and Burns 157 pounds.

Mitchell Stops Scarney.

Oscar Battiste, local colored heavyweight, won the decision over Art Malay of Chicago in the four round opener. Malay was knocked down for a nine count in the second round.

Andy Mitchell of Los Angeles won by a technical knockout from Harold Scarney of Detroit in the fifth round of the second fight. Scarney was floored twice in the third stanza. In the fifth round Mitchell connected with a vicious right hook and Harold went down again. Before he was counted out a towel was tossed into the ring. Mitchell weighed 176 pounds and Scarney 177¼.

Leo Mitchell, brother of Andy, knocked out Sig Zwick of Milwaukee in the fourth round of the third fight.

Ed Klein and Rube Metz were the judges and Joe McNamara alternated as referee with Ed Purdy.

OPEN NEW ROQUE CLUB AT GARFIELD PARK SATURDAY

Dedicatory exercises for the new roque building in Garfield park will be held Saturday night at 8 o'clock. Dr. John Dill Robertson, president of the west park board, and A. H. Kegel, health commissioner, will give the principal talks.

W. H. Hoagland of Peoria, Ill., president of the American Roque league, will address the gathering on the game of roque, how it is played, and the position it has attained among the outdoor sports enjoyed today.

The building covers one of the five roque courts, located at the Hamlin avenue station of the Oak Park elevated line. Exhibition games have been scheduled for the afternoon. Invitations have been sent to clubs in Washington park, Lincoln park, Peoria, Ill., and Cleveland, O.

SHROPSHIRE UP ON 3 WINNERS AT HAWTHORNE OVAL

Young Jockey Is Second in Feature Race.

BY FRENCH LANE.

Jockey E. Shropshire made a big day for most of those in the rainy day crowd of 4,500 at Hawthorne yesterday when he rode three winners past the finish line.

Most of the horses he sent scrambling home over the muddy track were at long odds, so you couldn't blame the followers of Shropshire's mounts for cheering a bit boisterously despite the dark gloomy weather which prevailed and which made the attendance the smallest of the year.

The best race of the day was the fourth, which engaged ten sprinters over the Hawthorne course (160 feet more than six furlongs) and it was won by the longshot, Miss Fire. But Jockey Shropshire's saddle skill so far overshadowed Miss Fire's easy victory that he wound up the day the hero by a wide margin.

Finishes Second on Medley.

In the Miss Fire race Shropshire came dangerously near rolling up his fourth victory, for he was second on Medley and right at the heels of Miss Fire coming down the stretch. But for being forced a trifle wide on the last turn he might have won that contest.

Shropshire began his brilliant work in the first race when he booted Moderation, at better than 17 to 1, to victory in a 2 year old race in which twelve started. It was Shropshire's alertness at the barrier that made it possible for Moderation to shoot out into a long lead soon after Starter Morrissey released the barrier. Shropshire looked back at his rivals and yelled "come on" all the way down the stretch, but his lead was never threatened and he led Western Eagle to the finish line by three lengths with Col. Hemingway third.

Shropshire in Front Again.

Shropshire was on Golden Glint in the second race and finished out of the money, but he came right back in the third and made the early pace nearly all the way to win on Blew Away by a length and a half. Blew Away was another outsider in the betting and paid $13.46 in the two dollar mutuels to win despite the presence of the little wizard jockey in the saddle.

In the fifth race Shropshire booted Alloy home in front of Golden Mac and Homewood in a mile and a sixteenth jaunt which engaged a field of eight. He came from far back in the stretch and by a spectacular ride got the decision in the last strides.

EMPIRE CITY ENTRIES.

FIRST RACE—Claiming, 2 year olds, about 6 furlongs—Domulalia, 107; More Justice, 107; †Carnivorous, 100; Omareen, 110; Abington, 110; Take Your Time, 114; Gilded Youth, 122; Upset Lad, 109; †Dandy Phil, 108; Chantry, 111; *Northampton, 109; Star Flyer, 102; Ritzy, 107; Fantast, 107.

SECOND RACE—Claiming, 3 year olds and up, 1 1-16 miles—Vacation, 117; King Jimmy, 126; Irish Marine, 126; Red Cliffe, 117; Gad Along, 108; Ladvia, 120; Money Musk, 120; *Festival, 114.

THIRD RACE—The Autumn Day stakes, purse $2,500 added, 2 year olds, 5½ furlongs—Justinian, 118; Black Diamond, 115; Trentonian, 115; Xylophone, 115; Tipperary II., 115; Common Sense, 115; Omareen, 118; Morsum, 120; Holiday, 115.

FOURTH RACE—The Bedford handicap, all ages, 1 mile and 70 yards—Glade, 120; Golden Auburn, 110; Song and Dance Man, 102; Spear Rock, 118; The Tartar, 117.

FIFTH RACE—Claiming, 3 year olds and up, about 6 furlongs—Frank, 116; Belmona, 113; Jack Biener, 119; *Billie W., 108; Parceur, 116; Genial, 116; *Sun Bright, 107; Spectacular, 117; Support, 112; Iron Crown, 116; Bookie, 117; Argus, 115; Hazel L., 118; Bird of Prey, 110; †Sun Clover, 117; †Donna Alicia, 104; *Phillips First, 108; Beowulf, 119.

SIXTH RACE—Conditions, 3 year olds and upward, 1 mile and 70 yards—The Tartar, 111; Noise, 113; Spearrock, 111; Alan's Ray, 113; Penalo, 111.

*Five pounds apprentice allowance claimed. †Ten pounds apprentice allowance claimed.

SMITTY—LOOKS MORE LIKE HIM THAN HE DOES HIMSELF

NEWS FROM THE RACE TRACKS

HAWTHORNE RESULTS.

FIRST RACE—Purse $1,200, claiming, 2 year olds, Hawthorne course:
Moderation, 105 [Shrop're] 37.04 15.84 7.62
W. Eagle, 108 [Curlock] 18.12 6.10
Col. Heming'y, 111 [Cavens] 2.92
Time, 1:20. Claire Amour, Sentry Lass, Woodgain, Ray Buddy, Evelyn L., Portal, *Dunreigh, *Jack Berry, *Colored John ran. *Field.

SECOND RACE—Purse $1,200, claiming, maidens, all ages, mile and 70 yards:
Mystery Ballot, 95 [Knight] 8.90 6.58 5.26
Clar. Lebus, 116 [Horvath] 20.30 10.32
Larapin, 109 [Cavens] 6.90
Time, 1:50 2-5. Little Beaver, Golden Glint, Bill Cosgrave, Master Maid, Edna Dale, Hengist, *Light Sweep, *Gen. Foreman, *Storm Maiden ran. *Field. [Storm Maiden fell.]

THIRD RACE—Purse $1,200, claiming, 2 year olds, Hawthorne course:
Blew Away, 105 [Shrops'e] 13.46 7.24 5.64
Bob. Basil, 111 [Cavens] 4.36 3.28
War Hawk, 116 [Finnerty] 6.72
Time, 1:21. Omardale, Gunga Din, Nae Breeks, Empty Glass, Johanna, *Junior Seth, *March Wind, *Sonny's Girl ran. *Field.

FOURTH RACE—Purse $1,200, claiming 3 year olds and up, Hawthorne course:
Miss Fire, 108 [Horvath] .. 31.06 12.10 6.48
Medley, 110 [Shropshire] 8.22 4.96
Stampdale, 121 [Clelland] 9.82
Time, 1:18 3-5. Da Vinci, La Dentelle, Anita M., Millson, Little Colonel, American Thunder, Dreana Lee ran.

FIFTH RACE—Purse $1,200, claiming, 3 year olds and up, mile and a sixteenth:
Alloy, 109 [Shropshire] 8.12 4.42 3.36
Golden Mac, 120 [Allen] 8.90 5.80
Homewood, 106 [Knight] 4.96
Time, 1:51. Padona, Sir John K., Odd Fellow II., Geo. Groom, Julie H. ran.

SIXTH RACE—Purse $1,200, claiming, 3 year olds and up, mile and a furlong:
F. Hawley, 106 [Warden] . 62.80 20.60 7.78
Bearing, 101 [Jones] 4.76 3.44
Shasta Flap, 103 [Meyer] 3.88
Time, 1:58 4-5. Captain Haney, Red Hot, Azov, Thistle Glad, Open Fire ran.

SEVENTH RACE—Purse $1,200, claiming, 3 year olds and up, mile and a furlong:
Adele W., 108 [Doggett] .. 12.90 6.02 4.04
Sly Polly, 98 [White] 4.70 3.26
Busy Lassie, 102 [Halbert] 3.12
Time, 1:59. Know Me, Gnome, Donna Santa, Pompous, and Fore Star ran.

HAWTHORNE ENTRIES.

FIRST RACE—Purse $1,200, claiming, maiden 2 year olds, Hawthorne course—Janhern, 109; *Easter Hat, 102; *Marcella Agnes, 98; Graceland, 108; *Shasta Plum, 98; *El Patron, 101; Thistle Fyrn, 109; Subway Tube, 106.

SECOND RACE—Purse $1,200, claiming, 3 year olds and up, Hawthorne course—*Miles Prior, 109; Tiger Flowers, 110; *Col. Seth, 109; *Forefather, 105; Supporter, 114; Her Answer, 110; *Ruth Gold, 106; *Golden Star, 109; *Capt. Lawton, 105; *Gov. Seth, 105; *Honeyfish, 109; *Berosus, 105. Eligible: *Golden Sight, 109; *Mazie, 113; *Little Guinea, 113; *Santa Sweep, 106; *Col. Carr, 109; *Marabou, 105.

THIRD RACE—Purse $1,200, claiming, 3 year olds and up, Hawthorne course—*Tempter, 109; *Tenasa, 102; *Blue Blood, 106; *Go Away, 106; One Way, 114; *Al Garnet, 105; *Gareth, 113; *Spring Poet, 105; *Linger, 105; *Wildrake, 109; *Clarence Thomas, 109; Oley, 118. Eligible: *Brunswick, 113; *The Dago, 114; *Roycrofter, 115; *Our Buddy, 113; Swoop, 113; *Queen Royal, 102.

FOURTH RACE—Purse $1,200, for 3 year olds and up, Hawthorne course—Aleader, 107; Ruane, 111; Two Dans, 104; Fiala, 95; Charmarten, 101; Rurik, 104; Irish Pal, 104; Wild Charmer, 101; Dowagiac, 104; Old Slip, 108; Oh Say, 107; My Dandy, 113.

FIFTH RACE—Purse $1,200, claiming, fillies and mares, 3 year olds and up, mile and 70 yards—*Hazel Denson, 93; *Shasta Belle, 96; *Bun, 100; *Mysterious, 106; Pandy, 115; *Flora M., 110; *Bright Shawl, 110; *Azure, 102.

SIXTH RACE—Purse $1,200, claiming, 3 year olds and up, 1 1-16 miles—Hyperion, 110; *Hijo, 109; John J. S., 109; *Ferseth, 103; *Sweepnet, 102; *Jack Horgan, 109; *Secrecy, 102; *Far Away, 100; *Croatan, 109; Chief Tierney, 110; Fore Star, 107.

SEVENTH RACE—Purse $1,200, claiming, 3 year olds and up, 1 1-16 miles—*Sandy Lady, 104; Open Go Shut, 110; *Golden School, 97; [illegible] 110; *Bra[illegible]; *First M[illegible]; [illegible] Chief, 10[illegible].

*Apprentice allowance claimed. Weather raining; track muddy.

LAUREL PARK RESULTS.

FIRST RACE—Purse $1,300, claiming, maiden colts and geldings, 5½ furlongs:
Friar Cliff, [illegible]
Broomstaff, 115 [Baker] 11.60 6.30
Glenwild, 115 [Mergler] 3.00
Time, 1:07 1-5. Matins Minister, Buttered Toast, Charles the First, *Roumis, Fair Bob, Searcher, and *Pat O'Connor ran. *Field.

SECOND RACE—Purse $1,300, claiming, 2 year olds, 1 mile:
Uppity, 103 [A. Fermin] .. 56.90 19.60 7.50
Fair Beth, 104 [McGovern] 10.90 4.80
Nella R., 104 [Morrison] 3.00
Time, 1:42. Prince Bozo, Hiawatha, and Blandris ran.

THIRD RACE—Purse $1,300, all ages, 6 furlongs:
Twitter, 115 [Workman] .. 15.40 5.40 3.40
Royal Stranger, 126 [Burke] 3.90 2.80
Saxon, 112 [J. Walker] 2.90
Time, 1:12 2-5. Royal Play, Vellas, and Old Dutch ran.

FOURTH RACE—The Gov. Ogle steeplechase handicap, purse $10,000, 4 year olds and up, about 2½ miles:
†Rudolph, 133 [A. Picker] 20.80 8.60 4.60
Jolly Roger, 160 [Lambert] 3.80 4.00
Eider, 136 [Duller] 5.70
Time, 4:39. †Thracian, Phidias, Gracie, MacCarthy Moore, and Rip ran. †Sanford Stud farm entry.

FIFTH RACE—Purse $1,300, 3 year olds, 1 mile:
†Stroll, Player, 112 [Fields] 3.30 3.00 2.60
†Mar. Violet, 102 [Russell] 3.00 2.60
Shasta Klan, 105 [McGov'n] 4.60
Time, 1:39 1-5. Groucher, Sun Roman, and Snobbish ran. †Salubria stable and Audley farm entry.

SIXTH RACE—Purse $1,300, claiming, 3 year olds and up, 1⅙ miles:
J. Fred A., 107 [Coleman] . 22.90 5.20 3.50
Aucilla, 112 [E. Barnes] 2.80 2.40
Bye and Bye, 108 [Rob's'n] 3.50
Time, 1:47 2-5. Krick and Son of John ran.

SEVENTH RACE—Purse $1,300, 3 year olds, 1⅙ miles:
Wheatstick, 111 [J. Mann] 7.20 4.20 3.50
Battle Shot, 111 [Work'n] 3.90 2.80
*Florenda, 106 [A. Bryson] 3.00
Time, 1:54 4-5. *Highland Chief, All Virginia, Barbwire, Somerset, *Teluride, Starry, *Redouble, Mississippi, First Edition, *Rigel, *Fenlight, and Lawless ran. *Field.

DAILY RACING FORM SELECTIONS
CONSENSUS

HAWTHORNE.
1—Thistle Fyrn, El Patron, Shasta Plum.
2—Col. Seth, Little Guinea, Miles Prior.
3—Roycrofter, The Dago, Wildrake.
4—MY DANDY, Rurik, Wild Charmer.
5—Bun, Pandy, Bright Shawl.
6—Croatan, Sweep Net, Jack Horgan.
7—Sandy Lady, Alborak, Punkie.

LATONIA.
1—Kublai Khan, Dearborn, Deputy.
2—Rufe McClain, Neptunis, Hiram Kelly.
3—Coloratura, Busy Fairy, Cherokee Lee.
4—SUNSARD, Sister Zoe, Gov. Pratt.
5—Virado, Uptime, St. Ignatius.
6—Resolute, The Southerner, Old Tom.
7—Ballot Brush, Gaineswood, Polar Sea.

LAUREL PARK.
1—Fair Vena, Battle Ax, Lynnhaven.
2—Marat, Drawing Board, North Breeze.
3—Billy Warren, Sonny Golden, Supersede.
4—SERENITY, Dinah Did Upset, Sundina.
5—Hydromel, Single Foot, Boo.
6—Sun Persian, Stream Line, Bradley's Peggy.
7—Jenny Dean, Long Point, Boyish Bob.

EMPIRE CITY.
1—Omareen, Take Your Time, Chantry.
2—Irish Marine, Money Musk, King Jimmy.
3—Justinian, Morsun, Black Diamond.
4—Glade, The Tartar, Spear Rock.
5—Belmona, Sun Clover, Iron Crown.
6—PENALO, The Tartar, Spear Rock.

LAUREL PARK ENTRIES.

FIRST RACE—Purse $1,300, claiming, maiden 2 year olds, 5½ furlongs—*Barberton, 103; Okeenite, 114; *Granby, 100; Charles the First, 108; Battle Ax, 111; Sauce, 108; Pegg's Pride, 108; Nancy Byrd, 111; Water Lass, 105; Lynn Haven, 111; Black Wrack, 111; Fire Works, 108; Agnes Wynn, 105; *Pagan Laddie, 113; Fair Girl, 105. Eligible—Snelboe, 114; Tasker, 111; *Fateful, 100; Fair Vena, 114; Little Minister, 108.

SECOND RACE—Purse $1,300, claiming, 3 year olds and up, mile and 70 yards—Acrostic, 114; *Drawing Board, 109; *North Breeze, 109; *Marat, 106; *The Abbott, 109; Belascoin, 111; *†John S. Mosby, 109; Mayne, 114; *Fire Fairy, 100; *Malcolm, 103; *Wrackeen, 103; Outstep, 105; Golden Tinted, 105; *Rim, 109; Bethlehem, 111. Eligible: *Faddy, 119; Star Gold, 108; *Lure of Gold, 118; Fedonna, 108; *†Graf und Stift, 103. †Mrs. Helen M. Pearson-A. Scott entry.

THIRD RACE—Purse $1,300, claiming, 3 year olds and up, mile and 70 yards—Girasol, 108; Rhyme and Reason, 108; *Resourceful, 106; *Thymon, 103; Sunswept, 114; Frances Rock, 111; *Lower Five, 103; Hedge Fence, 114; Powder, 114; *Fire Dog, 109; Supersede, 114; Red Curl, 111; *Sonny Golden, 103. Eligible—Inlaid, 105; *Keydet, 109; *Parchesi, 114; *Capt. Stevenson, 107; *Son Ami, 109.

FOURTH RACE—Purse $1,300, fillies, 2 year olds, 6 furlongs—Exposey, 113; Irish Morn, 113; Jesirah, 113; †Sundina, 113; Dinah Did Upset, 113; Anastasia, 108; Belittlin, 113; Jubilee, 108; †Serenity, 113; Ornate, 113; Reightol, 113; Superrock, 113. †J. E. Widener and Mrs. M. C. Holden entry.

FIFTH RACE—Purse $2,000, the Frederick handicap, 3 year olds and up, mile and a sixteenth—Hydromel, 117; Boo, 116; Chancellor, 100; Edith Cavell, 110; Singlefoot, 114.

SIXTH RACE—Purse $1,300, 3 year olds and up, 1 mile—Lebey, 111; Stream Line, 104; Signola, 104; Mere Play, 107; †Portia, 100; †Lassa, 107; Marine Blue, 104; Sun Persian, 107; Bradley's Peggy, 100; Reigh Olga, 107; Nevermore, 107; William T., 103; Brambleu, 107. †Mrs. Virginia Irwin and M. E. Irwin entry.

SEVENTH RACE—Purse $1,300, claiming, 3 year olds and up, mile and 70 yards—Boyish Bob, 104; Long Point, 118; *Harry Carroll, 113; *Grey of Dawn, 100; *Hoi Polloi, 110; *Talledga, 110; *Jennie Dean, 106; Mont Daisy, 105; *One Cent, 103; *Real Artist, 109; *Ella M., 106; *The Cocoon, 106; *Applegate, 110; Viscose, 103; Steadfast, 113. Eligible—*Tillie, 106; Aversion, 111; *Cogwheel, 109; The World, 114; *Florenda, 106.

JAMAICA RESULTS.

FIRST RACE—Claiming, 3 year olds and up, 1 mile and a sixteenth:
Crow's Nest, 115 [F. Catr.] .... 9-10 1-4 out
Kinkajou, 116 [F. Winters] .... 2-5 out
Torpentor, 112 [C. Allen] 3-5
Time, 1:46 3-5. Arcade, Dubric, Tomahawk IV. ran.

SECOND RACE—Maidens, 2 year olds, 5 furlongs:
Warrior Lass, 112 [F. Moon] .. 10-1 4-1 8-5
Kildair, 112 [Kelsay] 2-1 4-5
Sun Eclipse, 115 [McAtee] 1-6
Time, 1:00. Simon Legree, Prancing Step, Highland Maid, Binki, Kamir, Ja Weill, Apvaal, Golden Rock, Zalamea, and Wild Heart ran.

THIRD RACE—Claiming, 3 year olds and up, 1 mile and 70 yards:
Havoc, 111 [F. Winters] 20-1 8-1 4-1
Dust Broom, 120 [C. Allen] .. 5-2 6-5
Blabber, 115 [W. Long] 1-6
Time, 1:45. Ominous, Shasta Grafton, Jim Bell, Captain Martin, Sea Hawk, Yachtsman, Forest Lore, Architect, and Morro ran.

FOURTH RACE—Purse $2,500, 2 year olds, 6 furlongs:
†High Strung, 126 [L. McAtee] 1-3 out out
Chatford, 108 [Watters] .... 2-1 out
Comstockery, 11[illegible] [G. Ellis] .... out
Time, 1:12. †Perkins, Mamie ran. †M. Fields entry.

FIFTH RACE—Claiming, 3 year olds and up, 1 mile and 70 yards:
Ceylon Prince, 126 [M. Garn.] .. 7-5 2-5 1-6
Blue Darter, 118 [F. Winters] .. 2-1 7-10
Johnny Campbell, 116 [J. J. McTague] 5-1
Time, 1:45 4-5. Manwell, Candystick, Omar's Double, Always, Francaisa, and Dry Toast ran.

SIXTH RACE—Claiming, 3 year olds and up, 6 furlongs:
Briar Broom, 130 [W. Kelsay] .. 1-1 1-3 out
Poeticale, 118 [M. Garner] 8-5 3-5
Saratoga, 111 [R. Leonard] 2-1
Time, 1:13 2-5. Germaine Chauvelot, Fred Whitham, Romp, Margarita Ahearn, and Adjutant ran.

LATONIA ENTRIES.

FIRST RACE—Purse $1,200, claiming, 3 year olds and up, 1 mile and 70 yards—Panorel, 113; A. B. Bensinger, 113; Dearborn, 113; *Kublai Khan, 108; *Son of Midway, 103; Oregon Fir, 108; *Wrong Number, 100; *Deputy, 108; Peggy Bledsoe, 110; Westwind, 108.

SECOND RACE—Purse $1,200, claiming, 3 year olds, 6 furlongs—Light Sampson, 115; Water Pat, 115; Rufe McClean, 115; *Micolett, 110; Neptunis, 115; Dare Devil, 115; Happy Hanly, 115; Little Scout, 115; *Sir Retlaw, 110; Matt, 115; Jack Savage, 115; Granary, 115. Also eligible: *Morton Caldwell, 110; Billy Leonard, 115; Hiram Kelly, 115; Pan Wawa, 115; Doubledom, 115; Barrie Oliver, 115.

THIRD RACE—Purse $1,200, claiming, 3 year olds and up, 1 1-16 miles—*Engadine, 105; Cherokee Lee, 111; Spot Light, 110; Pretty Run, 110; *Busy Fairy, 103; Coloratura, 105.

FOURTH RACE—Purse $1,200, claiming, 3 year olds and up, 6 furlongs—Gay Lothario, 110; *Sunsard, 111; Governor Pratt, 108; Sesqui, 108; Misnomer, 108; Waffles, 112; *Sister Zoe, 104; Whisk Arrow, 107; *Keith, 105; Chatson, 108; *Prince Bulbo, 103. Eligible: Hedemora, 109.

FIFTH RACE—Purse $1,200, the Verona, 2 year olds, 6 furlongs—Disturb, 110; †Hot Spot, 115; Virado, 110; Chatterblack, 104; Ben Machree, 107; Alcman, 107; Glenno, 107; Uptime, 112; Reline, 109; †Sandy Shore, 107; St. Ignatius, 107; Judge Murphy, 110. †H. P. Headley entry.

SIXTH RACE—Purse $1,200, claiming, 3 year olds and up, mile and 70 yards—*Jim Banola, 103; *Provost, 103; McKim, 104; Vernon, 113; Resolute, 110; Captain Donan, 113; Orman, 113; *Ticker, 108; Old Tom, 113; The Southerner, 108.

SEVENTH RACE—Purse $1,300, claiming, 3 year olds and up, mile and 70 yards—*Betty Bux, 100; Counsellor Connelly, 113; *Gainswood, 103; *Coquina, 105; Dorothy Diebold, 110; Ballott Brass, 113; Promising Tom, 108; *Dentess, 100; Polar Sea, 108; *Miss Maggie, 105.

LATONIA RESULTS.

FIRST RACE—Purse $1,200, claiming, 3 year olds and up, 6 furlongs:
Wolfy, 111 [Abel] 5.26 3.30 2.62
Seminola, 108 [Leyland] 15.48 5.52
Blue Gran., 111 [W. Garner] 2.56
Time, 1:15 3-5. Roge, Paton, St. Charles, and Purple Light ran.

SECOND RACE—Purse $1,200, 2 year olds, 6 furlongs:
Dia. Glow, 115 [D. Dubois] 10.76 6.90 6.98
†Lion Heart, 115 [E. Pool] 4.26 7.20
†Home J., 115 [W. Garner] 7.20
Time, 1:15. Deep River, Pot Full, ‡Amsterdam, Jack Up, and ‡Chip ran. †J. S. Clark entry. ‡Hal Price Headley entry.

THIRD RACE—Purse $1,200, claiming, 3 year olds and up, 1¼ miles:
Fretwell, 113 [J. Leyland] 10.88 4.08 2.76
Love Child, 108 [G. Seabo] 3.66 2.48
Talequa, 11? [R. Mozer] 2.90
Time, 1:59 2-5. Sabattus Maid, Bourbon, Priceless, Samaron, and Lady Jule ran.

FOURTH RACE—Purse $1,200, claiming, 3 year olds and up, 6 furlongs:
Cleora, 104 [C. Meyer] 8.82 4.58 2.92
Good Shep., 111 [J. Leyland] 4.00 3.64
Black Flyer, 110 [W. Garner] 5.20
Time, 1:14 1-5. †Red Grange, Perfect Model, Charger, Myth, and Downcast ran. †Lost rider.

FIFTH RACE—Purse $1,200, the Fountain Square, claiming, 1⅙ miles:
Referendum, 111 [W. Garner] 7.16 2.68 out
Col. Shaw, 108 [D. O'Hardy] .... 2.96 out
Otto, 108 [L. Canfield] .... out
Time, 1:49. Mop Up and Elizabeth ran.

SIXTH RACE—Purse $1,200, claiming, 3 year olds and up 1⅛ miles:
Lieut. R., 113 [R. Zucchini] 5.96 3.62 2.68
Juel Jean, 100 [Kern] 2.94 2.52
Ticker, 108 [G. Fowler] 3.56
Time, 1:58 1-5. Two Pats, Efeldee, Galloping Dawn, Mercedes E., The Ulster, and Mac O'Boy ran.

SEVENTH RACE—Purse $1,200, claiming, 3 year olds and up, 1 mile and a furlong:
Bill Hare, 108 [W. Noel] .. 5.24 3.36 2.88
Peggy Bl., 110 [J. Leyland] 3.68 3.28
Scot. Yard, 103 [Clements] 6.68
Time, 1:56 4-5. Vienese, Hopeless, and Flying Embers ran.

Pate Whips Wheeler in State Pocket Cue Play

O. R. Pate of Chicago defeated J. A. Wheeler of Newton, Ill., 130 to 65, last night in the first block of the state amateur pocket billiard championship at the Southerland Recreation room. The second block will be played tonight.

FOOT SAVERS AND
BOSTONIANS Shoes for Men
Priced $7.00 to $12.00
H. A. MEYER SHOE CO.
23 E. Monroe St.
Palmer House

7—High-Class Races Daily—7
HAWTHORNE
21—Days Running Races—21
SATURDAY, OCTOBER 20
GREAT WESTERN HANDICAP
$5,000.00 ADDED
SPECIAL TRAINS—ILLINOIS CENTRAL
Leave Randolph St. Daily (ex. Sat.) 12:[illegible], 1:05 and 1:20; Sat., 12:30, 12:[illegible], 1:[illegible] and 1:20. All trains stop at Van Buren, Park Row and Halsted. Round trip, [illegible]. Douglas Park Elev. to 52d; Surface lines [illegible]
RACES START 2 P. M. every day. [illegible] Ave., North and South, now open.
ADMISSION $2.20, state tax included.
CLUBHOUSE $2.40 additional, war tax [illegible]

Nettleton
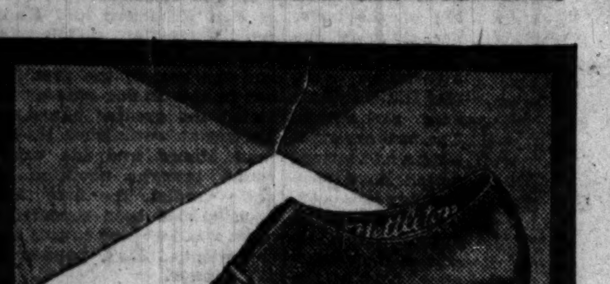
As stimulating as an Autumn morning
THESE crisp, clear days when it's good to be alive, match your spirits with a pair of new Fall Nettletons. They are good looking! And many moons later you'll be making that same remark.
Nettletons $12.50 to $20,
Miller Cook Shoes, $10
Companion Shoes to Nettleton
Nettleton
MEN'S FINE SHOES—$12.50 to $20.00
26 N. Clark St. Conway Bldg.
222 S. Michigan Railway Exchange Bldg.

daily between
Chicago and California
Saves a Business Day
The Chief seems to have garnered much of California's compelling charm. As you step into its spacious cars complete in a perfection of readiness, you are at once captivated by that sensation of well-being, of all-permeating comfort and enjoyment, which is the very essence of California.
Santa Fe—Fred Harvey "all the way."
EXTRA FARE
$10 from Chicago
$8 from Kansas City
J. R. Moriarty, Div. Pass. Agent, Santa Fe Ry., 179 West Jackson St., Chicago, Ill. Phone: Wabash 4600, or Ticket Offices—Dearborn Station, Congress Hotel, Great Northern Hotel, LaSalle Hotel, Sherman Hotel, Stevens Hotel & Uptown Union Ticket Office, Wilson Ave. & Br'dw'y.

Twenty cents that does the work of thirty
At 3 for twenty cents White Owls—mild, mellow, delightful, represent the best investment a smoker can make. With their rare flavor sealed in by the foil wrapper—they come *factory fresh* to you. Try them today—for twenty cents enjoy the same smoking pleasure for which you now pay thirty.
White Owl
3 for 20c
OVER TWO BILLION SOLD

ILLINOIS TO USE VETERAN ELEVEN IN INDIANA GAME

Frosh Pierce Varsity Line with Hoosier Plays.

Import Chicago Cops

CHAMPAIGN, Ill., Oct. 17.—[Special.]—A force of 85 traffic officers will direct traffic here during the homecoming football game between Northwestern and Illinois Oct. 27. A force of 26 traffic policemen from Chicago will be brought here, in addition to 34 state highway traffic officers, and 25 local officers to handle the traffic.

Champaign, Ill., Oct. 17.—[Special.]—It looks as if Coach Zuppke will place his entire reliance on his veterans to repulse Indiana when Coach Page brings his inspired Hoosiers here Saturday.

From the maneuvers on the practice field few new faces will be seen in the lineup. The best gues is like this: Deimling and Jolley, ends; Nowack and Gordon, tackles; Crane and Wietz, guards; Roush, center; Steussey and Fields, quarter backs; Mills and Timm, half backs, and Humbert, full back.

All of these men except Roush and Steussey won letters last year, but not all could be considered first string men in 1927. This leaves Bill McClure and Lloyd Burdick, old letter men, as line reserves and Frank Walker as a back field relief.

MORE TEAMWORK NEEDED

Bloomington, Ind., Oct. 17.—[Special.]—Coaches Page and Middlesworth are putting the final touches on the Indiana university football squad in preparation for the double header with Illinois A and B Saturday. Page and the A team will journey to Champaign, while Middlesworth's B team will entertain Coach Zuppke's reserves here.

Page has been working all week to correct two outstanding faults which occurred in the Michigan game. He believes there should be more teamwork in the center combination and has been using several guards in an attempt to effect this, among them being defensive Capt. Matthew, Briner, Ringwalt, K. Bennett, Swihart, and Hojnacki. Page also believes there is plenty of room for improvement in blocking.

DE PAUL ELEVEN LOSES BYERS FOR DES MOINES GAME

Rain and a muddy field did not deter Coach Eddie Anderson's De Paul university football squad yesterday afternoon, the Blue Demons putting in another hard afternoon's work in preparation for their game here Saturday with Des Moines university. The freshman squad, using Des Moines plays, supplied the opposition, making some gains against the varsity.

With Skeets Byers unable to play for two weeks, due to a broken finger sustained in the Tulsa game, Coach Anderson has been grooming Maurice Jones.

WIFE DIVORCES CROSS, FORMER RING LUMINARY

Los Angeles, Cal., Oct. 17.—(AP)—Leach Cross, formerly a contender for the lightweight boxing title, and Harry K. Lee, a boxing referee, both were divorced yesterday.

Their wives appeared in the same court and corroborated each other's testimony of desertion on July 10, 1927. Mrs. Cross said she had been married 17 years. Mrs. Lee said her married life was 21 years.

QUINCY PLAYER HURT.

Quincy, Ill., Oct. 17.—[Special.]—Joe Affre, member of the Quincy High school football eleven, suffered a broken ankle in scrimmage practice and will be out for the rest of the season.

MOON MULLINS—A PEARL OF WISDOM FROM UNCLE WILLIE'S PEN

Loyola to Hit Through Air at Lombard

The forward pass again was stressed yesterday during the Loyola university football practice. Coach Dan Lamont spent almost the entire period with his aerial experts in the hope of perfecting their game for the tilt with Lombard college here Saturday. The game will be the first appearance of the Ramblers on Loyola field and also will be Lamont's home debut as coach.

The Ramblers will enter the Lombard battle with a decided weight advantage against them. The Galesburg squad will average 196 pounds in the line and 187 in the back field, leaving Loyola in arrears about 10 pounds per man. Lamont plans to offset this advantage by use of the forward pass and for this reason his charges were working overtime last night.

Babe Green, line coach, spent some time with his men in another part of the field rehearsing the fundamentals of blocking and tackling. The forwards are inexperienced, but no changes will be made in the lineup, with the possible exception of Scott, who will start at guard if his shoulder injury improves.

ATTENDANCE IN ASSOCIATION IS BELOW LAST YEAR

Although a bitter fight was waged between five teams in the closing weeks of the American association pennant chase, the total number of fans passing through the turnstiles was 136,000 less than in 1927. The official figures for the 1928 campaign show an attendance of 1,547,009, as compared with 1,683,963 last year.

The decrease in attendance, however, was not because of any lack of interest in the race during July, August and September, according to Thomas J. Hickey, president of the league.

Hickey attributes the decrease to the bad weather that cut the early season attendance. "The last three months were the best in the history of the league," Mr. Hickey said.

Although falling 50,000 short of last year's record gate, the Milwaukee Brewers for the third successive year led the league in attendance, with 315,000. The Minneapolis Millers had the second best attendance, while Indianapolis, which won the title, floundered near the bottom of the league in point of attendance.

Reedy, Davis Top Belle Plaine Ring Card Tonight

Lawrence Reedy and Clarence Davis, local welterweights, will top the boxing card at the Belle Plaine A. C., 3943 Lincoln avenue, tonight.

WEST SIDE "Y" WINS.

The West Side Y. M. C. A.'s volley ball team won the round robin tournament on its court last night by defeating the South Chicago "Y" and the Western Electric teams two games each.

Boilermakers Wallow in Mud; Drill for Badger Tilt

Lafayette, Ind., Oct. 17.—[Special.]—The continued rains of the last two days made the Purdue practice field more slippery than the Boilermaker backs here this afternoon as Coach Phelan attempted to put the finishing touches on the offensive that will be launched against Wisconsin here Saturday afternoon in the homecoming battle. Despite the rainy weather, Phelan drove his squad at top speed, and the work of the last two days was evident in more finished blocking and tackling on the part of the team as a whole, while on the offensive the backs worked well together and seemed to have gained some latent drive.

Harmeson, Welch Form Duo.

While the varsity was on the offensive, Glen Harmeson and Pest Welch formed a duo that took turns at running with the ball, or clearing the way for the other. In the back field combination, with Welch and Harmeson, was Bill Miller, full back, and Al Guthrie, right half back.

The only loss from the Minnesota game came to light today when George Van Bibber, stalwart sophomore tackle, was sent to the hospital with an infected shin. However, it is expected that he will be available Saturday.

TO USE THREE TEAMS

Madison, Wis., Oct. 17.—[Special.]—Coach Thistlethwaite will take his three first teams, composed of an even twelve backs and twenty-one linesmen, to Lafayette, Ind., for Wisconsin's opening conference tussle with Purdue Saturday, he announced tonight. The squad will leave Madison early tomorrow evening.

Despite a chill downpour this afternoon, Thistlethwaite refused to take his men into the stock pavilion for practice. Yesterday and today gave the Badgers their first opportunity of the year to work out in the mud, and they may have to play in it Saturday.

Skid Around Ends.

After a drill against Purdue passes, the varsity elevens tried their running attack against the B teams. None of the speedy Badger backs could break free on off tackle drives, and when they tried to skid around end they either slipped or were tackled before making any headway.

Men who will make the trip to Purdue are: Linemen, Capt. Rube Wagner, Backus, Binish, Casey, Connor, Coney, Cooksey Davies, Frisch, Gantenbein, Horwitz, Ketelaar, Kresky, Linden, Lubratovich, Miller, Parks, Shomaker, L. Smith, Stevens, and Warren; backs, Bartholomew, Behr, Cuisinier, Hayes, Lusby, Oberndorfer, Orman, Price, Rebholz, Rose, H. Smith, K. Smith.

Harmeson, Purdue Flash, Quiet Lad, Waits His Chance

BY HARLAND ROHM.

Seated out in front of a fraternity house at Purdue you'll see a young man waiting for a rickety flivver to pick him up and take him to class. For this blond young man, Glen Harmeson, who can run like a whippet on a football field, dislikes to walk.

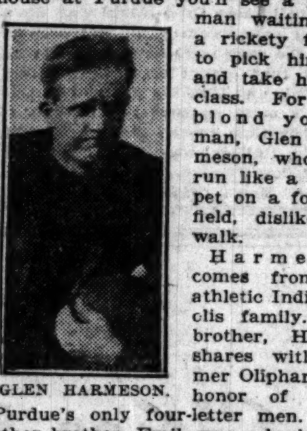
GLEN HARMESON.

Harmeson comes from an athletic Indianapolis family. His brother, Harold, shares with Elmer Oliphant the honor of being Purdue's only four-letter men. Another brother, Emil, was a basketball star and pole vaulter at Butler, and even a sister, Helen, starred in feminine athletics at Purdue.

Glen, in addition to being the Boilermakers' quarter back, is a basketball player who was mentioned for all-conference forward last year and an outfielder on the baseball team.

Harmeson, one of the most popular men on the campus, is the antithesis of Pest Welch, his co-star on the football field; for, while Welch is pestiferous, Harmeson is quiet and a little bashful. Glen is the best passer on the team despite his tiny, almost girllike hands that seem designed more to hold five cards in a poker game than to grasp a football. And as for his ability in running plays, ask any Maroon fan and have him recall Harmeson's return of a kickoff 65 yards for a touchdown against Chicago last year.

Harmeson is about five feet eleven and weighs slightly under 170. He ranks a junior in the school of science, but his real science is waiting, and the reason is simple. Harmeson has flat feet which don't track so well when he walks, but when he gets up on his toes on a football field, a basketball court, or a dance floor—that's something different. As for his proclivities for waiting on the porch, why he even waits inside the house—and waits on tables.

Rain Forces Notre Dame to Drill Indoors

South Bend, Ind., Oct. 17.—[Special.]—Another rainy day held up practice in the Notre Dame football camp today, and Coach Rockne had to hold the final drill before the Georgia Tech game in the gymnasium. As a result the Notre Dame regulars will go into the game Saturday without having engaged in a single scrimmage session since their victory over the Navy. However, a dummy scrimmage was held, in which the men got one look at Tech formations.

The second and third string elevens are better off than the varsity, so far as their knowledge of Georgia Tech's attack is concerned, as they scrimmaged Monday and yesterday. If possible, they will be used to a large extent against Tech in order to save the regulars for the four big games that follow the Drake game.

The Irish squad, composed of three complete teams, will leave South Bend tomorrow morning for Atlanta and will arrive there Friday morning. Savoldi, sophomore full back, who has not yet been given a chance in a regular game, will be taken on the trip instead of Williams, who quit the squad Monday. Savoldi is big and strong and may get his chance against Tech.

The drill in the gym was confined to dummy scrimmage and a general polishing up of plays. A short drill in Atlanta Friday afternoon will complete preparations for a game which is regarded as one of the toughest on the Notre Dame schedule. Tech has been trying to beat Notre Dame since 1922, but has not yet succeeded.

TUNNEYS TO JOIN LONDON LITERARY CIRCLE, REPORT

LONDON, Oct. 17.—Gene Tunney and his bride have taken a year's lease on a house in Down street in the heart of fashionable Mayfair, according to an announcement made today by a publicity agent connected with Harry Preston, the British boxing promoter.

Fighter Submits to Blood Transfusion; Wins Bout

Omaha, Neb., Oct. 17.—(AP)—After submitting to a half pint blood transfusion early yesterday which may be the means of saving his mother's life, Freddy Penn, 18, Omaha pugilist, stepped into a Council Bluffs, Ia., ring the same night, and in the last round of his bout knocked his opponent down four times before the bell ring.

Army Troops Entrain Today for Battle Against Harvard

West Point, N. Y., Oct. 17.—[Special.]—Except for a brief signal drill, which it was stated today may or may not be held prior to the departure of the Army football team for Boston, the West Pointers have concluded preparations for the Harvard game. Murrell, Timberlake, Cagle, and Hutchinson were in the kicking practice and this quartet also carried the ball. Nave and Bowman alternated at quarter. Draper, Allen, O'Keefe, and Piper were other backs in action. Carlmark, Kenny, Messinger, and Malloy were among the ends used.

HARVARD IN TRIM.

Cambridge, Mass., Oct. 17.—[Special.]—The greater part of Harvard's practice session was devoted to defensive work against plays the Cambridge scouts have seen the West Pointers use. Coach Horween feels that his team on Saturday will make a hard fight, but wishes he had a few more experienced men. In the first team lineup today, Pickard and O'Connell were switched back to the ends they have been playing.

Yale Holds Scrimmage.

New Haven, Conn., Oct. 17.—[Special.]—Half an hour's scrimmage today marked the resumption of actual football in the daily practice of the Yale squad in exactly two weeks. None was ordered last week because of wholesale colds and minor injuries. Coach Mal Stevens has delayed scrimmage drill until today because of the heat and a wish to perfect the team in forward passing and every department of the kicking game in practice rather than in actual playing.

No Navy Shakeup.

Annapolis, Md., Oct. 17.—[Special.]—Coach Bill Ingram showed his confidence in the team which lost to Notre Dame Saturday by stating today that he would make only slight changes, if any, in the team as it will start against Duke here Saturday.

Princeton Entertains.

Princeton, N. J., Oct. 17.—[Special.]—Princeton's football forces held open house this afternoon, Bill Roper talking to his team. Later Rutgers came over from New Brunswick for a 20 minute scrimmage against Princeton which the Tigers won, 7 to 0.

Syracuse on Way.

Syracuse, N. Y., Oct. 17.—[Special.]—The Syracuse university football squad consisting of 26 players, three managers, two trainers, four coaches, and representatives of the athletic association left here tonight for Lincoln, Neb. Saturday the Orange team will battle Coach Ernie Bearg's Cornhuskers in the sixth intersectional meeting between the teams.

Bob Hunts Snipe; Misses Chance at Sky Full of Ducks

BY BOB BECKER.

Au Sable Gun Club, Upper Illinois River, Oct. 17.—[Special.]—Have you ever strolled out of your duck blind to retrieve a bird or make a sortie against the jacksnipe and then, when you are 300 yards from the blind, have to stand idly by while a flock of birds swings in to visit your decoys?

Talk about a hunter's most embarrassing moment, this certainly is one. Ducks galore and there you are on the outside looking in.

Jacks and plover are numerous on the mud flat which features the east side of our pond down here. A week ago the jacks had run us ragged. We wanted revenge this morning, so during a lull in the duck shooting we walked toward the mud flat, leaving Davis, the caretaker, to handle any uprisings around the blind.

We had great sport for a few minutes. One jack thought he could whizz by, high, wide and handsome, and we dropped him. Then we missed an easy shot. Another jumped from the mud like a jack in the box. Down he went. It was fun. But it stopped suddenly when we heard Davis whistle. A whistle meant ducks in the air. Get out of sight!

Possibly not all the sprigs along the upper Illinois river were hovering over our decoys, but if not all of them, certainly the main guard was trying to rush our shooting place. The sky was filled with birds. And there we were, squatting in the high grass completely out of the party and no way to get into the blind to join Davis in a broadside. The best bunch of birds that we had seen all morning and we were playing hide and go seek! Davis took his toll from the flock, and from our grassy seat we saw the pintails drop as his pump gun worked.

A Round of Golf

To round out the day—The largest indoor golf links in the world under the same roof as your bedroom ...and a refreshing shower on the same floor as your bedroom when you live at the ALLERTON HOUSE.

Club life without the cost of club life. No Initiation Fees—No Dues.

Single Room: $12 to $20 weekly per person. Double Room: $8 to $15 weekly per person

ALLERTON HOUSE
Michigan Avenue and Huron Street

15 Piece Orchestras or Single Performers —Entertainers too.
Harmony, Melody, Rhythm. 16 Years Service to Chicago's Most Select Gatherings
15 Organized Orchestras to Choose from
Better Music Costs no More
The Harvey Orchestras
Cope Harvey, President.
Randolph 0001 — 7 S. Dearborn St.

Structural Detailers Wanted
Give experience and salary expected.
Hamilton Bridge Company, Ltd., Hamilton, Ont.

YOU CAN'T WEAR OUT THEIR LOOKS

It's a hard job to wear them out!

You can, of course. You can wear out anything in time. But despite the fact that your footwear never has it soft, Smith Smart Shoes keep their shape and their sparkle and their walk-worthiness for months. Trying to wear them out is a job that puts joy in your heart, style on your feet and money in the bank.

Smith Smart Shoes
METZ MENS SHOES
78 West Washington St.
(Near Clark)

The Second Owner Is a Shrewd Buyer

The man of sense knows that the first year's cash depreciation of a motor car is out of all proportion to its physical wear and tear.

In buying a Reconditioned Cadillac or La Salle, you pay 60% of the original price. But you get 80% or more of the original mileage.

The present stock is especially attractive. We invite your inspection and a road test of the car you're interested in.

CADILLAC MOTOR CAR COMPANY, CHICAGO BRANCH

Used Car Department
5201 Broadway — 818-26 Madison St., Oak Park
4114 Irving Park Blvd. — 1810 Ridge Ave., Evanston
South Michigan Ave. at 23rd

RECONDITIONED CADILLACS and LASALLES

YOU'LL FIND THEM AT HASSEL'S

HASSEL'S "CORNELL" $7

New and smart, for fall wear —comes in all leathers.

Open Saturday Nights Till Nine

$5 - $6 - $7 - $8 - $9 - $10 - $12 - $14 - $16

*175 OTHER NEW FALL STYLES

There's a style and shape and leather for every one in Hassel's gigantic display of new Fall shoes for men*... and there's also a price to suit every purse...

*In Hassel's 18 large show windows are displayed 175 smart new styles—the largest selection of men's shoes in Chicago—with SATISFACTION GUARANTEED.

HASSEL'S
Northwest Corner Dearborn and Van Buren Streets

RAPID ADVANCES OF AUTO SHARES STIR MART HERE

The shares of companies in the automobile and accessory field have proved almost as potent a lure as the radio issues for speculators on the Chicago Stock Exchange in recent months. While generally moving less erratically than the radios, several of the motor accessory issues have shown sufficiently broad swings to tempt both amateur and professional speculators.

A summary of yesterday's trading shows that twelve issues had a total turnover of more than 62,000 shares, or more than a sixth of the total volume for all issues on the local exchange, which was 345,000 shares. The average price of these issues last night was more than $97 a share, while the dividends being paid on them averaged about $2.70 a year and the average yield was 2.78 per cent.

Pines Winterfront Active.

Pines Winterfront has been the star performer. It was offered publicly in April, 1924, at $21.50 a share. Early this year the stock sold around 54 but since then it has risen rapidly, selling up to 195 a few days ago and at 190 yesterday. Net profits for the fiscal year ended April 30 were $405,151, or $4.05 a share.

Bendix has been another spectacular issue. The original class A stock was offered in December, 1924, at $26 a share, but this year was converted into class B stock and last month was split up on a two for one basis. The new stock recently sold as high as 131 and closed at 125 yesterday, which is equivalent to 250 for the old stock. Earlier this year the old shares sold as low as 93½.

The Bendix corporation reported net earnings of $1,393,907 for the six months ended June 30, equivalent to $6.19 a share on the 225,000 shares then outstanding and would be equal to $3.09 a share on the present 450,000 shares.

Waukesha Motors' Big Jump.

Waukesha Motors stock was offered publicly in October, 1926, at $32 a share. Within the last few days it has sold at 172 and yesterday closed at 170, compared with a low price of 50½ earlier in the year. Net earnings for the year ended July 31 were $1,169,867, or $11.70 a share.

Auburn Automobile shares were on the market at $31.50 in August, 1925. The market price this year has ranged between 78 and 141¼ and the closing price yesterday was 118. Net earnings for the six months ended May 31, were $360,153, or $2.68 a share on 133,948 shares outstanding. At present there are 141,683 shares listed for trading.

McQuay Norris stock was offered at $25 a share in April, 1923, and sold yesterday at 50. Net earnings for 1927 were $315,352, or $3.15 a share.

Many Newer Arrivals.

The foregoing issues, however, are among the comparative "old timers" on the Chicago exchange. Some of the more recent listings have run them a close race in appreciation in price. For example, the Henney Motors company last December marketed an issue of $4 preferred stock at $49.50, with a bonus of a share of common stock with each preferred share. The common stock has ranged between 12 and 46 this year and closed yesterday at 42.

The Borg-Warner corporation represents a merger of the Borg & Beck, Marvel Carburetor, and Warner Gear companies. Borg & Beck shares were offered at $24 in January, 1923. Marvel Carburetor shares were sold at $41 in May, 1927, and Warner Gear stock was offered at $28.50 in October, 1927. Borg-Warner stock has ranged between 70 and 131½ this year and closed yesterday at 125. Net earnings for the eight months ended Aug. 31 were $3,085,844, equivalent to $7.39 a share.

Oakes Products' Rapid Rise.

The Oakes Products company marketed its shares last May on the basis of one class A share and two-thirds of a class B share for $44. The A shares have ranged between 31¼ and 101 and the B shares between 31½ and 102, with both closing yesterday at 101. Thus an original investment of $44 now has increased to $168.

Galesburg-Coulter stock was marketed at $47.50 last December, sold earlier this year at 47½, and closed yesterday at 96. Earnings for 1927 were $486,905, or $4.86 a share.

Ross Gear stock was offered in April at $25.50 a share, touched 47½ recently, and was 45 yesterday. Earnings for the six months ended June 30 were $373,962, or $2.49 a share. Winton Engine stock was marketed in August at $38 and sold yesterday at 63. Wilcox-Rich Products class A shares have ranged between 31½ and 47½, closing yesterday at 43, while the B shares have ranged between 25⅝ and 43, closing yesterday at 40¼.

CHICAGO STOCK TRANSACTIONS

Wednesday, Oct. 17, 1928.

Day's sales..............345,000 Year ago..............48,000 Total, 1928..........25,071,735 Previous year........7,662,140

Div. yld. per ct.	Bid.	Asked.	Description—	Sales.	High.	Low.	Close.	Net chge.	Close Oct.17, 1927.
4.6	108	109	Acme Steel.....	900	109½	104½	109½	+ 4½	....
....	18	20	Adams Roy....	50	20	20	20	....	19
....	47	48	All Amer Moh.	7,050	50	45	48	− 2	....
5.1	37	38⅝	Am Colortype..	100	38½	38½	38½	− ⅛	....
....	14	14¼	Am States A..	5,600	14½	13½	14	+ ¾	5½
....	5¼	5½	Do war.......	950	5½	5¼	5½	+ ⅛	....
....	32½	32¾	Auto W cv pfd	750	33	32¼	32½	− ⅛	....
8.2	84½	86	Arm & Co pfd.	50	84½	84½	84½	....	63
3.9	45½	46	Art Metal Wks.	400	47	45½	46	− 1	....
7.1	56¼	56½	Asso Apparel..	1,800	57	56	56¼	+ ¼	....
5.3	56½	57½	Asso Inv.......	1,420	58	55	56⅞	+ 4⅞	....
2.6	65	66	Atlas Stores....	1,150	67	65	65¼	+ ¼	....
3.4	117	118	Auburn Auto..	12,550	119	114	118	+ 4½	109
....	35½	36½	Backstay Welt.	1,300	36	34	36	+ 2	....
4.4	....	45	Bastian Bl Co.	1,100	45½	44¾	44¾	− ¼	24½
6.9	28½	28⅞	Baxter Laund..	350	29	28½	28⅞	+ ⅛	....
6.3	23¼	23⅜	Baldwin Rub..	100	23⅜	23⅜	23⅜	....	....
5.0	80	81	Beatrice Crm..	400	81	80	80	....	....
....	124¼	125	Bendix Corpn..	7,250	127½	122	125	− ½	....
3.2	125¼	125½	Borg Warner..	13,600	126½	124	125½	+ 1	....
6.9	102	102½	Do pfd.......	50	102	102	102	....	....
3.3	30	30½	Bunte Bros....	200	31	30	30½	+ ⅜	....
7.1	27¾	28	Butler Bros....	4,650	28¼	27½	28	....	23½
7.9	70	71	Campbell WCF	1,650	72¾	70	70	− 2½	....
4.1	71¼	72	Castle A M...	1,750	73	71½	73	− 2	....
4.6	66½	68	Celotex	500	67½	66½	66½	+ ½	66
8.8	88	89	Do pfd.......	15	87½	87½	87½	....	....
6.1	97½	98	Cen I P S pfd	10	98	98	98	....	....
6.7	103½	104½	C SW U pr pfd	50	104	104	104	....	102½
6.9	100¼	100¾	Do pfd.......	155	100¾	100¼	100¾	+ ⅜	99
....	41½	42½	Chain Belt Co.	100	42	41½	42	− ½	....
7.2	....	....	Cen States Util	100	97¼	97¼	97¼	+ ¼	....
....	18⅛	18½	Chi C&CRy pfd	100	18½	18½	18½	....	14
7.1	....	97	CNS&MRR p p	90	98½	97	98½	....	99½
9.1	32¾	33	Chi Yellow Cab	250	33	32¾	33	....	44
5.8	....	52	Chickasha C O.	100	52	52	52	....	....
5.7	34½	35	Club Alum.....	4,650	35½	34½	35	....	35¾
6.5	62¼	62¾	Coleman L&S..	250	62½	62¼	62½	− ¼	....
....	....	15	Cons A Merc..	100	15	15	15	....	....
8.0	....	44½	Do pfd.......	50	44¾	44¾	44¾	....	....
....	13⅛	13½	Consumers Co..	1,300	13½	13	13¼	+ ¼	....
....	6¼	6½	Do war.......	200	6½	6¼	6¼	− ¼	....
7.8	89	90	Consumers pfd.	50	90	90	90	....	83
3.2	45⅝	48¼	‡Crane Co.....	11	47⅝	47⅝	47⅝	....	51
5.8	120	....	Do pfd.......	25	120	120	120	....	....
....	39⅞	40	Curtis Mfg.....	1,000	40½	39⅞	40	− ½	....
8.2	15	15⅝	Davis Indus...	1,300	15½	15	15½	+ ½	....
....	1¼	1½	Do war.......	300	1½	1¼	1½	+ ⅛	....
6.7	28	30	Decker & Cohn	300	29⅝	28¼	29⅝	....	....
....	27¾	28½	Elec Hsehold...	700	28	27¾	27¾	− ¼	....
....	40¼	40¾	Elec Res Lab.	40,250	41	36½	40½	+ 5¼	....
7.1	99¼	99½	EG&F 7% pfd.	100	99¼	99½	99½	− ½	99¾
6.2	95⅝	96½	Do 6% pfd..	31	96¼	95⅝	96¼	− ¼	....
7.2	111	111½	Do 8% pfd..	100	111	111	111	....	107⅞
4.4	26⅝	27	Foote Bros.....	200	27	27	27	....	15¾
4.2	95½	....	†Galesbg C D..	2,000	96	93½	96	+ 2½	....
....	32¼	33	Godchaux	1,300	32½	32	32¼	− ¼	....
....	....	....	Gleamer C H..	100	71½	71	71	+ ½	....
2.9	268	274	Grt Lakes Drdg	10	274	274	274	− 1	185
7.8	42	43½	Greif Bros	50	42½	42½	42½	....	44
....	117	117¼	Grigsby-G Co ..	5,550	120	116¾	118	− 2	....
5.5	36¼	36½	Hart Carter pfd	7,100	36¾	34	36½	+ 2	....
4.8	161	165	Hart S & M ..	50	165	165	165	+ 1	....
7.0	43	44	Hartford T pfd	50	43	43	43	....	....
....	41½	42	Henney Motors.	1,900	42	41	42	− ½	....
8.0	49½	50	Do pfd	550	50	49	50	+ ½	....
....	....	....	Int Power Co..	50	32	32	32	....	....
5.0	60½	61	Inl Wire & C..	7,050	62	60	61	+ 1	28¾
3.2	139	139¾	Kalama Stove..	1,150	140	138½	140	+ 1¼	....
....	11¼	11½	Kellogg Switch.	34,550	25	20½	24½	+ 5	13¼
4.6	64½	65	Keystn S & W	1,900	66	64½	64½	− ½	....
7.0	....	103	Do pfd	10	100	100	100	....	....
4.6	....	....	Kimberley Clark	100	54⅝	54½	54½	....	....
....	....	....	Lane Drug Co..	250	22½	22	22½	+ 1	....
....	....	....	Do pfd	400	28	27½	28	....	....
....	17	18	Leath & Co ..	400	17½	17	17½	+ ½	....
6.7	50⅞	51¾	Do pfd	550	51¾	50⅞	51¾	+ ½	....
....	....	....	Lindsay Light.	250	4½	4¼	4¼	+ ⅛	....
4.9	40⅞	41	Lion Oil Ref .	8,800	41	40⅝	41	+ ½	....
5.6	36	36½	Louden Pak .	50	36	36	36	....	....
....	11⅞	12	Meadows Mfg..	950	12½	11⅞	12	....	....
....	35½	36	Marks T cv pfd.	10,750	37	35¼	36	+ 1⅛	....
....	37½	38½	Mapes Cons ..	500	37⅝	37	37⅝	+ ⅝	....
....	35¾	36	Mid Cont Laun	5,300	36	35	36	+ ½	....
7.9	18	19	Mer & M P pfd	200	19	19	19	....	....
4.5	156	156¾	Mid West Util	200	156½	156	156	....	112½
6.3	96	96½	Do 6% pfd...	75	96	96	96	− ⅜	91
5.9	119	119½	Do pfd	69	119	119	119	....	113½
7.0	99¾	100	Mid Util pr pfd	30	100	100	100	....	105
6.6	....	93	Do 6% pr pf	25	91	91	91	....	....
7.2	....	99	Do pfd A ..	25	97	97	97	....	....
6.8	50½	51½	Miller & H pfd	600	51½	51¼	51½	....	....
6.0	41	42	Minn Hon Reg.	1,550	44	42	42	....	....
6.6	106	....	Do pfd	40	106	105½	106	....	....
6.7	27½	28	Monighan Mfg..	300	27½	27	27½	....	....
3.0	81	85	Monsanto Chem	150	82	82	82	+ 2	....
4.0	49	49½	Modine Mfg ..	300	49¾	49⅝	49¾	....	....
....	210	212	Mohawk Rub .	525	212	210	212	− 2½	....
4.1	49	50	Nachman Spr .	4,300	52	48	49	+ 2½	....
5.3	34½	35¼	Nat Elec P A..	500	34¼	34	34¼	+ ¼	27½
....	3⅞	4	Nat Leather ..	400	4	3⅞	4	....	3¾
6.3	47½	48	Nat Standard..	8,550	49½	47½	48	+ 1	....
....	20½	20⅞	Neve Drug Strs	400	20⅝	20½	20½	− ⅜	....
5.1	38½	39	Noblitt Sparks.	100	39	39	39	....	....
5.0	50	50¾	North Am Car.	350	51	50	50	....	32¾
6.9	100	*101	No W Ut pr pf	20	101	101	101	....	105
2.4	100	101	Oakes Prod A.	4,150	101	90	101	+ 8	....
1.2	100	102	Do B	12,400	102	90¼	101	+ 6	....
....	13	13½	Oil-o-Matic	200	13	12	13	+ 1	....
5.6	32	33	Ontario Mfg...	550	32½	32	32	− ½	....
8.6	76½	81	Pen C L&P pf	10	81	81	81	....	....
6.5	22	23	Penn Gas & E.	300	23	22	23	....	....
4.8	41½	42½	Perfect Circle..	400	42	42	42	....	....
1.6	185	190	Pines Winterfrt	1,900	190	185	190	+ 5	....
4.3	184½	185	Pub Svc no par	50	185	185	185	+ ½	153
1.1	175	180	Q R S Co	750	182	175	180	....	....
1.2	300	315	Quaker Oats .	10	315	315	315	....	....
3.0	63½	66	Raytheon Mfg.	3,800	70	65	66	− 7½	....
4.0	....	44¾	Ross Gear ...	300	45	44¾	44¾	....	....
1.5	63	66	Sheffield Steel..	100	66	66	66	....	....
1.4	137½	138½	Sonatron Tube.	2,500	139	135½	138½	+ 3½	....
....	15¼	15½	Do rights ...	3,150	15½	13⅞	15½	+ 1	....
7.8	25½	25¾	Sou Col Pow A	100	25½	25½	25½	− ½	....
5.7	35	35½	Std Dred cv pf	800	35¼	34½	35	....	....
....	13¾	13⅞	Studebak M O.	900	14¾	13¾	13¾	− 1	9½
3.9	76⅝	77	Super Md Cor.	800	77¼	76½	77	....	....
6.1	131	131½	Swift & Co...	550	131¾	131	131½	+ ½	123
4.0	30	30¼	Swift Intl.....	212	31	30½	30½	....	25
5.0	66	66¼	Thomp [J R].	400	66	66	66	....	59¼
7.4	27	27¼	12th St Stor A	400	27¼	27	27¼	+ ¼	....
5.7	34¾	35	Unit Corp pfd.	11,300	36¼	34½	35	+ ½	....
....	40	40¾	Unit Reprod....	900	41	40½	40½	....	54
2.8	....	59	U S Gypsum..	300	59¼	59	59	....	100
2.9	44	44½	Univ Prod Co.	1,500	45¼	43½	44¼	− ¼	....
1.9	61¾	62	Utah Radio....	2,000	63	61	62	− 1	....
5.6	50	50¾	Vorclone pt pf	1,750	52	50	50½	− 1½	....
....	28½	29	Wahl	3,000	29¾	28½	29	− ½	12
....	37	38	Walgreen war.	650	38½	37½	37½	− 1	....
1.4	166	175	†Waukesha M.	122	172	170	170	+ 3½	....
....	35⅛	36	Wayne Pump..	100	35¼	35½	35½	+ ½	....
5.8	42	43	WilcoxRich A.	2,800	45½	42	43	− 1	....
....	40¼	41	Do B.........	1,750	42½	40	40¼	+ ¼	....
4.8	62	63	Winton Eng...	1,900	63	61	63	....	....
....	42	42½	Wisc Parts.....	800	43½	42	42½	− ½	....
....	52	52½	Wieboldt Stor..	1,900	53½	52	52½	− 1	....
....	23½	24	Yates Mch.....	1,000	24¼	23¾	24	....	15
1.2	218	220	Zenith Radio...	2,050	224	215	218	− ¾	....

*Ex dividend. †Pays extra dividend. ‡Pays stock dividend.

BONDS.

Sales.	Issue—	High.	Low.	Close.	Net chge.	Oct.16, 1927.
$10,000	Chicago Rys 1st 5s 1927......	84	84	84	....	83
5,000	Guar Tr & Mtg 5½s 1938.....	96½	96½	96½	....	....
1,000	Swift 1st 5s 1944.............	102¼	102¼	102¼	....	....

MOST ACTIVE SHARES ADVANCE FOR DAY IN CHICAGO'S MART

Active shares mostly were higher in Chicago stock trading yesterday. The automotives sold higher as a group, two of the radios continuing to climb, while the rest sold off.

Oakes "B" advanced 6 points and the "A" stock closed 5½ higher. Pines Winterfront, Auburn Automobile, and Kellogg Switchboard and Supply each gained 5 points. Associate Investments climbed 4⅞ and Acme Steel was up 4½. Sonatron Tube advanced 3½, while Erla closed 5¼ higher on official earnings estimate for the present fiscal year will be between $5.50 and $6 a share including the Green Brown Manufacturing company. Gains of a point to 3 points were established by Borg-Warner, National Standard, Marks Bros., Hart Carter, Backstay Welt, Nachman Spring and Galesburg Coulter Disc.

Grigsby-Grunow eased 3 points and Campbell, Wyant & Cannon was 2½ lower. All American Mohawk and Wilcox Rich Products were each 2 points lower. Wieboldt Stores, Raytheon and Utah Radio were down a point or so.

Henney Motors eased fractionally. Stockholders of the company were called to a special meeting in Freeport, Ill., on Oct. 26 to vote on a proposal to increase the authorized common stock from 125,000 no par shares to 200,000 shares. It is understood that following the aproval, the stockholders will then be asked to ratify the acquisition of additional properties.

Associated Apparel Industries, Inc., advanced a minor fraction on a statement from R. C. Stirton, president, that the company is negotiating for the acquisition of three additional concerns and that the present companies in the corporation will show net sales of $11,000,000 by the end of the year.

On small sales Oil-o-Matic was up a point on announcement of full production of the company's new small size oil burner; that export sales are at new high levels and that the pay roll at this time has more employes on it than at any other time in the last 18 months. Mohawk Rubber was down 2½ and Great Lakes Dredge, Art Metal Works and Greif Bros., eased a point each.

STOCKS OF SIX MORE CONCERNS ARE LISTED HERE

The stocks of six new corporations were listed for trading on the Chicago Stock Exchange yesterday at the weekly meeting of the board of governors. Two of them will be offered for public subscription today.

The governors listed 42,000 shares of class "A" no par stock and 62,000 shares of an issue of 104,000 shares of class "B" no par stock of the Hershey corporation, formed to acquire the stock or all the assets of the Hershey Manufacturing company of Chicago and the inventory and physical property of the Tire Carrier division of the Kelvinator corporation. The stock will be offered in units of one share of "A" and one share of "B" stock at $63.50 a unit, the "A" stock at $41 a share and the "B" at $22.50 a share by Paul H. Davis & Co., and Harris, Small & Co., of Detroit.

Based on the present capitalization, earnings for nine months ended Sept. 30, 1928, were $392,086, equal to $9.33 on the "A" stock and $5.05 on the "B" stock and "A" dividend requirements. This compares with net of $364,686 or $8.68 on the "A" stock and $4.18 on the "B" for the year ended Dec. 31, 1927. The "A" stock will be placed on a $2.50 annual dividend basis and the "B" stock will pay $1.50 annually. Claire L. Barnes, head of the Oakes Products corporation, will be president.

There also was listed 170,000 shares of no par Steinite Radio company stock of which will be offered today 65,000 shares at $26.50 a share by Trumbull, Wardell & Co. Other new listings were: Potter company, 50,388 no par common stock; Hart-Parr company, 104,901 shares of an issue of 271,366 no par stock; National Battery company, 40,000 shares of no par preference stock and Central West Public Service company, 32,000 shares of "B" preferred $100 par stock of which 10,000 shares are admitted to trading.

Victor H. Vanek, for several years a clerk for William A. Schuberth & Co., was admitted to membership.

COTTONSEED OIL.

NEW YORK, Oct. 17.—(AP)—COTTONSEED OIL—Futures closed 1@11 points higher on the active months. Sales, 8,100 brls. Prime crude, 8.12½c; prime summer yellow spot, 9.70c; October closed, 9.75c; December, 9.98c; January, 10.02c; March, 10.15c; May, 10.28c.

TOPICS OF FINANCE TRADE AND INDUSTRY

National Surety company directors have authorized qualifying the company in France, Germany and Argentina. Joseph P. Grace, president of W. R. Grace & Co., of New York, was elected a director. An increase in the premium income of $2,756,000 over the same period in 1927 was announced. The insurance department has accepted the amendment in the company's charter reducing par of capital stock to $50 from $100.

E. S. Jordan was reëlected president at the reorganization meeting of the Jordan Motor Car company of Cleveland, O. John McCartie, formerly of the Chrysler corporation, was named vice president and general manager, and A. F. England, secretary treasurer and a director.

The United Gas Improvement company of Philadelphia, is reported in financial circles to have obtained a controlling interest in the Mohawk Hudson Power company of Albany. Mohawk Hudson was organized sometime ago by several large concerns including United Gas Improvement, General Electric, Carlisle and Brady interests.

Fall buying of coal for household consumption has quickened interest in the bituminous markets and brought on rising levels in spots prices on prepared coals in Kentucky and West Virginia with scattered gains in Illinois, Indiana and Ohio, Coal Age discloses.

Present indications point to 1928 being the best year in the history of the world's motor industry, according to John N. Willys, president of the Willys Overland company. He believes production of United States passenger cars and trucks will reach the 5,000,000 mark. Mr. Willys looks for a large increase in Willys sales in British and continental markets.

Chicago and Northwestern Railway company has entered the market for 100 caboose car underframes. Reading company has ordered 30,000 tons of rails—divided 25,000 tons to Bethlehem Steel and 5,000 tons to Carnegie.

President Coolidge raised the tariff on fluorspar from $5.60 per long ton to $8.40 per long ton effective in 30 days.

BUY BANK STOCKS For Safety

No other form of business offers the variety of safeguards which surround banks. They possess every investment essential—safety of principal, steady income and marketability.

We recommend:

Purchase of New Stock of the National Bank of the Republic ($20 par).

Full particulars on request

W. M. Dickey & Co., Inc.

Member Chicago Curb Exchange

105 West Adams St., Chicago

Telephone Randolph 7828

Derby Gas & Electric Corporation

NOTICE OF DIVIDENDS on Preferred Stocks

The Board of Directors of Derby Gas & Electric Corporation has declared the regular quarterly dividends for the period ending October 31, 1928 of One Dollar seventy-five cents ($1.75) per share on the $7 Dividend Preferred Stock and One Dollar sixty-two and one-half cents ($1.62½) per share on the $6½ Dividend Preferred Stock, both payable November 1, 1928, to stockholders of record at close of business October 20, 1928.

H. L. CLARKE, *President.*

Investors *Everywhere* Use MOODY'S RATINGS Found *Only* in Moody's Manuals

Freshman Radio Concern and Eisemann May Merge

New York, Oct. 17.—A plan for absorption by the Charles Freshman company of the Freed-Eisemann Radio corporation through an exchange of stock will be submitted to stockholders of the former on Oct. 31. Freshman shareholders will be asked to vote on a proposal to exchange one share of Freshman stock for three Freed-Eisemann shares and on a recommendation to increase Freshman authorized capital from 500,000 to 900,000 shares.

New York Cotton Brokers May Change Trading Unit

New York, Oct. 17.—(AP)—Advisability of adopting the 50 bale trading unit as an exclusive contract, replacing the 100 bale unit, or as an additional contract will be discussed by members of the New York Cotton exchange at a meeting Saturday. Similar action will be taken tomorrow on the exclusive contract plan by the New Orleans Cotton Futures Brokers' association.

STEEL.

NEW YORK, Oct. 17.—(AP)—STEEL—Unchanged.

WHAT A BUSINESS MUSSOLINI MIGHT DO IN AMERICA

By Irving T. Bush

Creator of Bush Terminals, Vice President, New York Chamber of Commerce.

Herbert Hoover and Alfred E. Smith have discussed many of these questions from a political or party viewpoint. Mr. Bush presents his ideas and solutions to the paramount problems of the nation and the individual from the viewpoint of a successful business leader. What would YOU do about raising the Standards of Living—Safeguarding of Investments for everyone—the U. S. Shipping Board—Farming—World Court—Education—relationship between Capital and Labor? Read what Mr. Bush would do. He affords you the opportunity of building your own "platform."

B. C. FORBES Says:

"Business *Is* Better, Anticipating Hoover's Election—Stocks *an* Enigma."

B. C. Forbes discusses the current outlook in business and the stock market in a manner that leaves no doubt as to what *is* happening or will probably happen. He translates the complex and ever-changing economic forces into understandable English.

When Will the Bull Market Collapse?

By Paul Clay

of Moody's Investors' Service

Paul Clay is one of the foremost economists of the country. For many years he has been in an advisory capacity on investments and stock market operations, serving individual investors, banking institutions, industrial organizations and governments. Here is a timely discussion which can be quickly applied to the present stock market situation.

What Is the Measuring Rod of Prosperity?

By Thomas W. Holden

Vice-President F. W. Dodge Corporation

Do You Know? This Article Tells You.

And many other interesting business and financial features—including FORBES TIME-SAVING NEWS

In the October 15th Issue of

25c per Copy. All Newsstands

FORBES

B. C. Forbes, Editor

The magazine for busy business men

Or $1 for eight issues if you use the coupon below.

Published on 1st and 15th of each month. Members of A. B. C.

Fill In, Tear Off and Mail

FORBES
120 Fifth Avenue, New York, N. Y. Date..........................

Enclosed find $1. Send me the next eight issues of FORBES, commencing with October 15th issue. (Regular price for eight issues is $2.)

Name..

Address..............................City and State..............................

FM 11-21

NEW ISSUE

$30,000,000

Cities Service Company

5% Gold Debentures due 1963

(With common stock purchase warrants)

Dated November 1, 1928 Due November 1, 1963

Interest payable May 1 and November 1 at the agency of the Company in New York City, or, at the option of the holder, at the agency of the Company in Chicago or in Boston, without deduction for the Federal normal income tax not in excess of 2% per annum. Redeemable on any interest date on forty-five days' published notice at 105 and accrued interest through November 1, 1938; and at various reductions in the redemption price thereafter. Coupon debentures in $1,000 denomination, registerable as to principal.

Debentures will carry non-detachable warrants entitling the holder of each $1,000 debenture to purchase, subject to the indenture provisions regarding stock dividends, recapitalization, etc., 15 shares of common stock of the Company during the periods, and on the basis as follows:

From Nov. 1, 1928, thru May 1, 1929, @ $72 per share
" May 2, 1929, " Nov. 1, 1929, @ 74 " "
" Nov. 2, 1929, " May 1, 1930, @ 76 " "
From May 2, 1930, thru Nov. 1, 1930, @ $78 per share
" Nov. 2, 1930, " May 1, 1931, @ 80 " "
" May 2, 1931, " Nov. 1, 1931, @ 82 " "

In case the debentures are called for redemption before November 1, 1931, the warrants will become void at the close of business on the redemption day unless exercised prior thereto. Upon the exercise of rights, the debentures must be presented so that the warrants may be detached by the Company. The stock will be delivered and payment therefor will be required thirty days after presentation of the warrants.

The Company will agree in the indenture to make available semi-annually beginning November 1, 1929, funds sufficient to retire 1¼% of these debentures at the time outstanding, if obtainable, during specified periods, by purchase at or below 100 and accrued interest.

For further information regarding the Company and these debentures, attention is called to the letter of Mr. Henry L. Doherty, president of the Company, copies of which will be furnished on request and from which it will be noted, among other things, that:

Company: Cities Service Company controls, directly or indirectly through stock ownership, more than sixty public utility companies rendering electric light, power, gas and/or transportation service in eighteen states and the Dominion of Canada, serving territories having a population estimated to be about 4,000,000 and more than thirty companies representing an important system of oil production, transportation, refining and marketing. The public utility companies render service to over 700,000 customers in more than 900 communities. The domestic oil subsidiaries have a present daily average production of 49,000 barrels of crude oil. They own and operate seven refineries and about 1,200 miles of oil pipe lines. The more important petroleum properties are located in what is commonly called the Mid-Continent field in Kansas, Oklahoma and Texas, and the natural gas business is conducted principally in Kansas, Oklahoma, Missouri and Arkansas.

Indenture: The indenture will provide, among other things, that the Company shall not pledge any of its securities owned without equally and ratably securing these debentures, except in the case of purchase money liens and except in the case of pledge of certain assets in the ordinary course of business to secure current borrowings. The indenture may be amended in certain respects with the consent of the holders of not less than 85% of the outstanding debentures.

Capitalization: The consolidated capitalization of the Company and subsidiaries as of June 30, 1928, after giving effect to this financing, shows outstanding funded debt, preferred stocks and minority common stocks of subsidiaries amounting to $371,530,178, $2,030,000 equipment trust certificates, and $100,591,500 funded debt of the company which will be followed by preferred and common stocks with an aggregate market value based on current quotations of over $450,000,000.

Earnings: The consolidated earnings of Cities Service Company and subsidiaries for the twelve months ended June 30, 1928, irrespective of the dates of acquisition, are given below:

Gross earnings		$167,689,420
Operating expenses, maintenance, taxes (except Federal income taxes) and amounts applicable to minority common stocks .		103,488,110
Consolidated net earnings before interest, depreciation, depletion and other reserves, dividends, etc.		64,201,310
Annual interest and dividends on funded debt and preferred stocks of subsidiaries . . .	$21,415,937	
Annual interest requirements on funded debt of Cities Service Company to be outstanding after giving effect to this financing	5,029,575	26,445,512

Net earnings before reserves, etc., as above, are over 2.4 times the above annual charges.

The dividends which the Company now receives from one of its subsidiaries, Cities Service Power & Light Company, alone are at an annual rate in excess of the annual interest charges on funded debt of Cities Service Company to be outstanding upon completion of this financing.

We recommend these debentures for investment

Price 97½ and interest

HALSEY, STUART & CO. INCORPORATED

HARRIS TRUST AND SAVINGS BANK Organized as N. W. Harris & Co., 1882. Incorporated 1907.

THE NATIONAL CITY COMPANY

BONBRIGHT & COMPANY INCORPORATED

E. H. ROLLINS & SONS

A. B. LEACH & CO., Inc.

FEDERAL SECURITIES CORPORATION

PEARSONS-TAFT COMPANY

HENRY L. DOHERTY & COMPANY

These debentures are offered for delivery when, as and if issued and received by us, subject to approval of counsel. It is expected that temporary debentures will be available for delivery on or about November 1, 1928. All statements herein are official or are based on information which we regard as reliable. While we do not guarantee them, we, ourselves, have relied upon them in the purchase of this security.

October 18, 1928

One Dividend Check from 65 Utilities

This Company offers Trust Certificates secured by selected preferred and common stocks of 65 public utility companies, including those which serve the largest cities of the United States.

Price on application
Write for circular

R. E. WILSEY & CO.
Incorporated
Investment Securities
1220 State Bank Bldg., Chicago
Telephone Randolph 7360

Both Business and Personal

An Escrow Agreement may serve to bring to a successful end transactions of business or personal nature between two or more parties. Our charge is nominal.

TRUST DEPARTMENT
Union Bank of CHICAGO
A STATE BANK
A TRUST COMPANY
25 North Dearborn Street
Near Washington

Profit in these Stock Purchase Warrants?

The Stock Purchase Warrants which accompany the 6% Bonds of a leading and highly successful public utility, offer decidedly interesting possibilities for profit, in view of the earnings of the company. The Bonds strongly secured, offer a high degree of safety and are priced attractively. Write, phone or call for Circular N. U. C.

GEORGE M. FORMAN & COMPANY
Investment Bonds Since 1885
112 West Adams St., Chicago

SAFETY

Public Utilities Consolidated Corp.
7% Cumulative Preferred Stock
with Stock Purchase Warrants

A Foshay managed company supplying well diversified utility services to over 300,000 population. This Preferred Stock has a book value of $196 per share, its dividends are earned over 2.3 times and at present price carries valuable Class "A" Stock Purchase Warrants. A sound investment with unusual opportunity to own a utility common stock.

Send for full information.
Dearborn 1720.

Dunne, Bauer & Company
Investment Securities
231 South La Salle Street · Chicago

YIELD

Real Estate Loans

Individual Mortgages
Bond Issues
Construction or Refunding Loans

CURRENT RATES
LOW COMMISSIONS
PROMPT SERVICE

E & S LOEWENSTEIN
39 South La Salle Street, Chicago
Telephone Randolph 4449

STANLEY & BISSELL, INC.

Investment Bonds

120 So. LaSalle St.
CHICAGO
Telephone Central 3662
NEW YORK CLEVELAND

STEEL MILLS RUN AT 90% CAPACITY; RAILWAYS BUYING

BY O. A. MATHER.

The rush of buying in the steel trade in recent weeks has subsided somewhat, but demand still is heavy enough to maintain mill operations at 90 per cent of capacity. With consumption and production now about in balance, steel plants are expected to run at the present rate throughout this month.

"The view is held that the rush of business in September was partly due to the advanced prices named for fourth quarter and that consumers' reserve stocks have been built up to some extent," the Iron Age says. "With mill backlogs large and consumer commitments of like proportions, the decline in new orders is not surprising. On the other hand, pressure for deliveries is still insistent and the upward movement of prices has not yet run its course.

Some Further Factors.

"Not a few consumers who failed to anticipate their needs are embarrassed by the heavy commitments of the mills on some products. Pressure on the mills is not uniformly strong. A decline in specifications at Chicago is ascribed largely to slackening operations in the automobile industry, but Chicago steel output still exceeds 85 per cent and mill operations in other centers dependent on motor car steel have not yet been affected.

"The rail buying movement for 1929 has been under way for several weeks. Farm implement plants are taking steel at an undiminished rate and shipments to them so far this year have been the largest in history.

"Basic pig iron in eastern Pennsylvania has advanced 75 cents a ton. Heavy melting steel scrap has advanced another 25 cents at Pittsburgh and St. Louis and $1 a ton at Detroit. Spot furnace coke has advanced 10 cents a ton."

Illinois Employment Gains.

Industrial employment in Illinois gained 1.1 per cent during September, according to reports of 1,500 employers, whose pay rolls also indicate they spent 1 per cent more money in wages than in August, according to the state department of labor.

Manufacturers have increased their working forces by 1.4 per cent, reversing the downward movement of a year ago, and carrying the volume of employment in Illinois factories 1.6 per cent above September, 1927. There are now approximately 3½ per cent more people employed in all Illinois industries than was the case last year, while 5.7 per cent more money is available in wages. With the exception of public utilities, the volume of employment has increased in all nonmanufacturing groups. In trade, 2.4 per cent more names appear than in August. Mail orders houses have added 2.6 per cent more people, while department stores have gained 1 per cent.

Dividend News Is Good.

Dividend news continued cheerful yesterday. Stockholders of the Flintkote company will vote on Oct. 25 on changing the capitalization, involving a 100 per cent stock dividend. The convertible preferred stock, now held in the treasury, will be retired, and the no par common stock will be increased to 317,650 class A and 312,450 class B shares. Two new shares of class A stock will be exchanged for each present common share.

The United States Asbestos company placed its common stock on a $3 basis by declaring an initial quarterly payment of 75 cents. The Chapman Ice Cream company declared an initial divident of 31¼ cents. The Vanadium Corporation of America declared an extra dividend of $1, the same as paid for the last two years at this time, and the Charis corporation declared 25 cents extra.

INVESTORS' GUIDE

Inquiries must bear the signature and address of writer. Answers of public interest will be published, those not of general interest will be mailed if stamped, self-addressed envelope is inclosed. Address letters to Investors' Guide.

Thursday, October 18, 1928.

[Copyright: 1928: By The Chicago Tribune.]

Texas and Pacific Coal and Oil.

E. L. G., Sheldon, Ia.—Texas Pacific Coal and Oil company reported net income of $314,089 for 1927, as compared with $1,578,043 for 1926.

This was equal to 37 cents a share on its capital stock [par $10] in 1927, against $1.86 a share in 1926.

After payment of dividends in 1927, there was a deficit of $192,711 for the year.

Profit and loss surplus stood at $11,550,303 at the end of 1927, compared with $11,126,752 at the end of 1926.

Current assets amounted to $3,896,741 and current liabilities to $672,245 at the end of 1927.

This left net working capital of $3,224,496, which compares with $3,528,890 at the end of 1926.

For the first six months of this year, the company reports profits of $717,150 before depreciation and depletion.

This compares with $1,346,872 before the same charges for the first half of last year.

No dividends have been paid on the stock since a quarterly payment of 15 cents a share on Jan. 3, 1928.

The stock is a speculation.

Brief Answers.

C. W. W., Topeka, Kas. — Oregon-Washington Railroad and Navigation company first and refunding 4s of 1961 are a sound investment.

N. D. S., Larchmont, N. Y.—Kings County Electric Light and Power company first mortgage 5s of 1937 are a sound investment.

R. J. N., Bangor, Me.—Portland and Rumford Falls railway first sinking fund 5s of 1951 are a sound investment.

V. C. P., Springfield, Ill.—Southern Pacific railroad first refunding 4s of 1955 are a sound investment.

U. S. TREASURY STATEMENT

WASHINGTON, D. C., Oct. 17.—The following is a statement of the condition of the United States treasury on Oct. 15:

Income to date this year	$ 972,965,088
Income to date last year	1,098,491,977
Decrease	$ 125,526,889
Outgo over income this year	246,046,703
Income over outgo last year	214,727,160
Balance general fund today	72,372,360
Balance previous day	79,532,230
Decrease	$ 7,159,870

NEW YORK BOND TRANSACTIONS

Wednesday, Oct. 17, 1928.

Total sales, par value	$ 9,688,000	Year ago	$ 11,661,000
Total sales, 1928	2,407,516,000	Previous year	2,686,308,000

UNITED STATES GOVERNMENT WAR LOANS.

Sales in thous.	Issue—	High.	Low.	Last.	Net chge.	Closing— Bid.	Asked.	Yield.	Oct. 19, 1927.
39	Liberty 3½s, 1932-'47	98.18	98.13	98.18	+ .6	98.15	98.18	3.60	101.15
6	Liberty 1st cv 4¼s, 1932-'47	101.00	101.00	101.00	— .2	101.00	101.2	3.94	103.10
127	Liberty 4th 4¼s, 1933-'38	101.5	101.2	101.2	...	101.2	101.4	3.99	103.30
20	Liberty 4th 4¼s, reg	101.3	101.3	101.3	...	...	...	...	103.27
22	U S Treasury 4¼s, 1947-'52	111.4	111.2	111.4	+ .8	111.3	111.5	3.45	114.4
95	U S Treasury 4s, 1944-'54	105.26	105.18	105.25	+ .3	105.25	105.27	3.53	109.1
25	U S Treasury 3¾s, 1946-'56	103.4	103.4	103.4	+ .4	103.4	103.8	3.49	106.00
1	U S Treasury 3⅜s, 1943-'47	98.17	98.17	98.17	...	98.20	98.27	3.47	101.16

Note—Fractions on United States government bonds, including net changes, are quoted in thirty-seconds of 1 per cent.

DOMESTIC.

No. thous.		High.	Low.	Close.
10	do 4½s 1956	96	96	96
3	NYC&HR deb 6s '35	107⅝	107⅝	107⅝
49	do 5s 2013	107	106⅞	106⅞
9	do rfg&im 4½s 2013	100½	100⅜	100⅜
33	do deb 4s 1934	95⅝	95½	95⅝
6	do deb 4s 1942	92	91⅞	92
1	do con 4s 1998	90½	90½	90½
8	do LS col tr 3½s '98	80¼	80¼	80¼
3	NYC-SL6s serA '31	102	101⅞	102
2	do 5½s A 1974	106⅝	106⅝	106⅝
10	do 5½s B 1975	106⅝	106⅝	106⅝
21	do deb 4s 1931	98⅛	98	98⅛
1	NYConRys 4½s '53	97¾	97¼	97¼

FOREIGN.

No. thous.		High.	Low.	Close.
8	BerlinElevRys 6½s '56	94¾	94¾	94¾
11	Berlin Elec 6½s '51	94⅝	94⅝	94⅝
3	Bogota 8s '45	105¼	105¼	105¼
9	Bolivia Rep 8s '47	105⅝	105⅝	105½
7	do 7s '58	97⅛	97	97⅛
19	Bordeaux City 6s '34	100¼	100⅛	100⅛
7	Brazil 8s '41	108⅝	108½	108⅝
47	do 6½s 1926-57	96½	96⅛	96½
35	do 6½s 1927-57	96⅝	96¼	96⅝
3	do Cent Ry 7s '52	100	100	100
5	Bremen 7s '35	102¼	101⅞	102
3	Brisbane 5s '57	92½	92	92
12	Budapest 6s '62	84⅝	84¼	84⅝
2	Costa Rica 7s '51	96	96	96
1	Cuba 5½s '53	103¼	103¼	103¼
10	do ext 5s '04-'44	101	100	100
4	Cundinam 7s A'46	100	100	100
1	do 6½s '59	90	90	90
11	Czecho-Sl Rep 8s'51	109	109	109
27	do 8s B '52	109	109	109
1	Danish Mun 8sA'46	110½	110½	110½
2	do 8s B '46	110⅝	110½	110½
11	Denmark 6s '42	105	104⅞	105
22	Deutsche Bk 6s'32 ct	98⅛	98	98⅛
1	Domin Rep 5½s'42	98⅛	98⅛	98⅛
1	Dresden 7s '45	101½	101½	101½
9	Duke Pr Pw 6s '66	105	104⅝	105
19	El Pw Germ 6½s '50	96½	96¼	96½
1	El Salvador 8s '48	110⅝	110⅝	110⅝
1	Est R R 7s '54	103	103	103
70	Fiat s f deb7s'46ww	128½	126	126⅝
620	do deb 7s '46 no w.	99½	96¼	97⅝
3	Finland 6s '45	97½	97½	97½
3	do ext 6½s '56	98⅝	98½	98½
2	do 7s '50	100½	100½	100½
1	do 5½s '58	90⅞	90⅞	90⅞
14	French Rep 7½s '41	114¼	114	114
74	do 7s '49	108⅝	108⅝	108⅝
18	GerCABk 6s '60 July	88	87½	88

No. thous.		High.	Low.	Close.
58	do 6s '60 Oct	88	87⅝	88
4	do 6s '38 ct	91½	91	91½
47	Ger Ex Loan 7s '49	107	106⅝	107
1	Ger G El 7s '45	99⅝	99½	99½
7	do 6s '48	93½	93	93½
12	GtCEPw Jap 6½s'50	96½	96⅛	96⅛
1	Greek Gov 1s '64	98	98	98
9	do 6s '68	87¾	87	87¼
16	Haiti Rep 6s '52	100⅛	99⅝	99⅝
2	Hungary 7½s '44	102	101½	102
9	Hung LMIns 7½s'61	100	99½	99⅝
3	Hung Mun 7½s '45	99¼	99	99
7	Irish Free St 5s '60	95¼	95	95
34	Ital Cr con 7s B'47	95⅛	95	95
6	Ital Pub Ut 7s '52	95⅝	95½	95½
68	Italy 7s '51	97	96⅞	96⅞
17	Jap Govt 6½s '54	101	100⅝	100⅝
1	Leipzig 7s '47	100¼	100¼	100¼
25	Lyons City 6s '34	100¼	100	100⅛
30	Marseilles 6s '34	100¼	100	100⅛
20	Meridonale El 7s '57	97	96⅞	97
5	Mex 4s '10 aml asst	23¼	23⅛	23¼
22	Milan 6½s '52	92½	91⅞	91⅞
11	Monte Min 7s'37ww	111⅝	111⅛	111¼
25	do 7s '37 no war	94⅞	94¼	94⅝
3	Montevideo 7s '52	103	102¾	103
47	Netherlands 6s '54	100⅝	100½	100⅝
1	N So Wales 5s '57	94	94	94
28	do 5s '58	94	93⅞	94
6	Nddeutsch Lld 6s '47	93⅞	93½	93⅞
1	Nord Ry 6½s '50	102⅝	102⅝	102⅝
2	Norway King 6s '43	103	103	103
5	do 6s '44	103⅜	103	103⅜

No. thous.		High.	Low.	Close.
1	Sax PW g&ref6½s'51	95	95	95
36	Seine Fr 7s '42	104½	104¼	104½
3	Serb C&Sl 8s '62	97⅝	97⅝	97⅝
3	Shin El P 6½s '52	92	92	92
6	Soissons City 6s '36	99½	99	99
1	Styria 7s '46	92½	92½	92½
8	Swed King 5½s '54	104	104	104
7	Swiss Con 8s '40	110⅝	110½	110⅝
11	Swiss Gov 5½s '46	104	103⅞	104
5	Toho El Pw 7s '55	99	98⅞	99
14	do 6s '29 rcts	99⅝	99½	99⅝
34	Tokio City 5½s '61	90⅝	90½	90⅝
27	Tokio ElLt 6s'53 rcts	91	90½	90½
1	Tolima 7s '47	94	94	94
5	Trondhjem 5½s '57	95½	95½	95½
2	Tyrol Hy El 7½s '55	100	100	100
9	Ujigawa E P 7s '45	99	98½	99
29	Un KGB&I 5½s '37	104½	104⅜	104½
5	Un S W Burb 7s '51	105	104⅞	105
10	Un StW6½sA'51 ww.	90⅞	90⅞	90⅞
2	do 6½s C '51 no war	90	90	90
9	Uruguay 6s '60	97¼	97¼	97¼
16	Vienna 6s '52	88½	88¼	88¼
5	Venzie M Bk 7s '52	91	90	90
2	Wuertt HEP 6½s'50	98	98	98
6	Yokohama 6s '61	95⅝	95½	95½

The Aviation Industry

WE have prepared an extensive study of The Aviation Industry, reviewing its past and presenting in much detail its present status, both commercial and financial, and future prospects.

Copies are available upon request

PYNCHON & CO.
Members New York Stock Exchange
111 Broadway, New York — The Rookery, Chicago
MILWAUKEE LIVERPOOL BATTLE CREEK MANCHESTER LONDON

Reorganization of Detroit United Railway

On and after **October 18, 1928**, cash and Bonds and Voting Trust Certificates for Common Stock of Eastern Michigan Railways and Bonds of Eastern Michigan Toledo Railroad and Fractional Scrip Certificates will be ready for delivery to holders of Certificates of Deposit entitled thereto under the provisions of the Reorganization Plan and Agreement. Bonds and Fractional Scrip Certificates will be delivered in bearer form.

To obtain deliveries of new securities the holders of Certificates of Deposit must surrender the same in negotiable form **to the Depositary which issued them**. In all cases where Voting Trust Certificates are desired in names other than those in which Certificates of Deposit were issued or are registered the cost of the required Federal and State transfer tax stamps must be paid to the appropriate Depositary by those surrendering such Certificates of Deposit.

Those desiring new securities forwarded to them must state the forwarding agency desired and remit the cost of transmission to the appropriate Depositary. They must likewise state whether and at what valuation they desire such new securities to be insured and must similarly provide the cost of such insurance.

Until **November 17, 1928**, First Mortgage and Collateral Trust Sinking Fund Five Year 6% Bonds of Detroit United Railway and First Mortgage Five Per Cent. Thirty Year Gold Bonds of Detroit, Monroe and Toledo Short Line Railway may be deposited under the Reorganization Plan and Agreement without penalty.

Dated, October 18, 1928.

THEODORE G. SMITH,
KARL H. BEHR,
W. A. DURST,
JULIUS H. HAASS,
JULIAN H. HARRIS,
BRUCE JOHNSTONE,
R. W. MARTIN,
HENRY SALOMON,
Reorganization Committee.

C. E. SIGLER, *Secretary*,
80 Broadway, New York City.

This Stock has all been sold

65,000 Shares
STEINITE RADIO COMPANY
(A Delaware Corporation)

CAPITAL STOCK
NO PAR VALUE

TRANSFER AGENT
Union Trust Company
Chicago

REGISTRAR
The National Bank of the Republic of Chicago

CAPITALIZATION

	Authorized	To Be Presently Outstanding
Capital Stock, no par value	180,000 shares	170,000 shares

No Funded Debt. No Preferred Stock.

Mr. Jacob Abelson, President of the Steinite Radio Company, has summarized his letter regarding the Company as follows:

HISTORY AND BUSINESS: The Steinite Radio Company, incorporated under the laws of the State of Delaware, will acquire over 99.9% of the common stock of Steinite Manufacturing Company, also a Delaware Corporation, and 100% of the capital stocks less Directors' qualifying shares of Steinite Laboratories Co. and Leslie F. Muter Company, Illinois corporations. The Steinite businesses are outgrowths of a corporation organized in 1922 under the name of Atchison Radio & Electric Company for the manufacture of radios and other electrical equipment. The Manufacturing Company occupies three large modern buildings in Atchison, Kansas, constituting one of the most modern and efficiently equipped radio manufacturing plants in the United States, No. 3 plant having only recently been completed and put into operation. These three buildings have a total floor space of over 93,000 square feet. During the season of 1927, the Manufacturing Company employed as high as 780 people and with the additional facilities recently added will employ during the present season upwards of 1,200 people. This Company is the pioneer manufacturer of moderate priced, all-electric receiving sets and operates under a license from and patents of the Radio Corporation of America, General Electric Company, Westinghouse Electric and Manufacturing Company and American Telephone & Telegraph Company, this license being considered in the trade as a very valuable asset; it also manufactures under patents of its own. With minor exceptions, it manufactures all of its own cabinets, does all of its own machine and die work and manufactures practically every part that goes into a radio receiving set. The product is sold through Steinite Laboratories Company, which has its principal and executive offices in Chicago, Illinois, and sells through approximately 68 jobbers and over 5,000 dealers throughout the United States. Leslie F. Muter Company was organized in 1921 and is engaged in the manufacture of a complete line of essential radio parts which are sold to the trade in the United States through 500 jobbers and dealers, with substantial representation in the various markets comprising Australia, New Zealand, South America and the principal centers of Europe. Its plant in Chicago consists of a brick and concrete building having a gross floor area of over 16,500 square feet located at 85th Street and South Chicago Avenue adjacent to the rights of way of the New York Central and Pennsylvania Railroads and is served by a switch track.

EARNINGS: The net earnings available for dividends of the Steinite Manufacturing Company and Steinite Laboratories Co., as reported by Messrs. Haskins & Sells, for the three-year period ending August 31st, 1928) after eliminating $124,635.40 of expenses which by contract will be non-recurring), were $563,315.82, of which $383,017.30 were for the year ending August 31st, 1928, and Leslie F. Muter Company, as reported by Messrs. Arthur Young & Company, for the two-year and ten-month period ending August 31st, 1928 were $205,151.74, of which $68,096.51 were for the ten-month period ending August 31st, 1928, after deducting Federal Income Taxes and eliminating certain non-recurring executive salaries. The Company's shipments are running largely in excess of the same period last year.

USE OF PROCEEDS: The proceeds of the sale of this stock will be used in connection with the acquisition by the Company of the above-mentioned stocks of Steinite Manufacturing Company, Steinite Laboratories Co. and Leslie F. Muter Company, to provide additional working capital and for other corporate purposes.

MANAGEMENT: The management of the companies remains in the hands of the parties responsible for the successful operation of the respective business who will own not less than 60% of the capital stock of the Company. The authorized stock not to be presently outstanding is to be reserved for distribution to Jacob Abelson, President and Treasurer; Oscar Getz, Vice-President; Leslie F. Muter, Vice-President, and Lester S. Abelson, Secretary and Superintendent, in part payment for their services for the two years ending August 31st, 1930, provided the Company's net earnings available for dividends during such two-year period shall average at least $850,000 per year.

LISTING: This stock is listed on The Chicago Stock Exchange.

Legal details in connection with the issuance of this stock are subject to the approval of Messrs. Dent, Dobyns & Freeman, counsel for the Bankers, and Messrs. Foreman, Bluford, Steele & Schultz, for the Company.

We offer this stock if, as and when authorized, issued and received by us, subject to approval by our counsel of all legal proceedings in connection therewith.

Price $26.50 per share

TRUMBULL, WARDELL & CO.
INCORPORATED
Telephone Central 9800
208 S. La Salle St., Chicago

The above statements are not guaranteed, but are obtained from sources we believe to be reliable and we have acted upon them in the purchase of this stock.

Manual of Chain Store Stocks

Our new "Manual" contains analyses of the prominent chains in the various lines, including John R. Thompson, United Cigar, Walgreen Co., F. W. Woolworth, National Tea, Kroger Grocery, S. S. Kresge, Jewel Tea, Childs Co., American Stores, F. & W. Grand, Peoples' Drug, McCrory Stores and many others.

Copies of the "Manual" free on request

F. A. Brewer & Co.

208 South La Salle Street
Telephone State 9868

Established 1880

James E. Bennett & Co.

MEMBERS ALL PRINCIPAL EXCHANGES

STOCKS
GRAIN SUGAR
COTTON

Winnipeg
New York—PRIVATE WIRES—California
New Orleans

332 S. La Salle St.
Wabash 2740

Co-operating with The Borrower

FROM analysis of architects' plans to checking of construction contracts and progress, it is our policy to assist the borrower in securing maximum value.

Low Rates · Quick Service
Brokers Invited

STRAUS BROTHERS INVESTMENT COMPANY
10 SOUTH LA SALLE STREET
CHICAGO
Telephone Franklin 6220

Municipal Bonds

At present low prices
Conservative
MUNICIPAL BONDS
are an exceptionally attractive and profitable investment
We recommend their purchase at this time

CHANNER SECURITIES CO.
"The Municipal Bond House"
39 South La Salle Street, Chicago
Telephone RANDOLPH 3900

TRUE SECURITIES COMPANY

David O. True, President
Investment Bonds

Telephone Central 6556
231 South La Salle Street
Chicago

Special Safeguards!

Eli Brandt First Mortgage Loans are made only upon residences, apartments and business property. No factories, hotels, theaters or garages. No household loans. All property must be owned entirely in fee. Due to this conservatism, patrons enjoy safety to an ultimate degree.

ELI BRANDT & Company, Inc.
30 N. LA SALLE STREET
Established 44 Years
Real Estate Bonds and Mortgages

NEW YORK CURB TRANSACTIONS

Wednesday, Oct. 17, 1928.
[By the Associated Press.]

Day's sales.......................... 1,044,100
Bonds, par value.................. $1,966,000

	Sales.	High.	Low.	Close.
A				
Acme Steel	200	108	107	108
Adams Millis	100	30⅝	30⅝	30⅝
Acoustic	21,900	21⅛	20½	20⅝
Agfa Ansco	300	37½	37	37
Allies & Fisher	200	32	31⅞	32
Allied Packers	3,000	3	2⅝	3
Do pr pfd	100	18	18	18
Do sta pfd	300	4½	4⅝	4½
Allison Drug B	2,000	6⅝	6	6⅝
Alpha Port Cem	300	45	45	45
Aluminm Co Am	200	140	140	140
Am Br Bov B	100	9	9	9
Am Chain Stores	300	34⅝	34¼	34⅝
Am Colortype	200	39⅛	38⅝	38⅝
Am Commander	1,000	.03	.03	.03
Am Cont Oilflds	5,800	.78	.75	.78
Am Cyan B	1,400	35¼	33⅝	35¼
Am Dept Stores	1,000	20½	20	20
Am&Fgn Pow wr	800	25⅝	25	25⅝
Am Gas & El	400	175⅝	171½	175⅝
Do pfd	100	104½	104½	104½
Am Hardware	100	73½	73½	73½
Am Haw S S	2,300	24⅝	23⅝	23⅝
Am Light & Trac	7,500	216	215	215
Am Mfg Co	100	43	39¼	43
Am Maracaibo	1,100	4⅝	4⅝	4⅝
Am Meter x d	50	114	113½	114
Am Nat Gas	300	17¼	17	17⅛
Am P & Lt pf A	500	78½	77¼	78
Am Rayon Prod	800	16½	16	16
Am Rolling Mills	800	101	100¼	100⅞
Am Solv & Chem	200	19⅞	19⅞	19⅞
Do ptc pf	200	33	33	33
Am States Sec A	15,800	14¼	13⅝	13⅞
Do B	2,700	15	14½	14½
Do war	2,800	5⅝	5⅛	5⅛
Am Superpow A	1,000	41⅝	40½	40½
Do B	1,100	42⅛	42⅝	42⅛
Am Thread pf	100	3⅝	3⅝	3⅝
Anchor Cap	800	43	42⅝	42⅝
Do pfd	300	102	102	102
Anch Post Fence	100	35	35	35
Andes Copper	16,500	38	37½	38
Anglo-Am Oil	100	18⅞	18⅞	18⅞
Ang Ch Con Nit	1,500	36⅝	32½	35
Apponaug Co	8,800	68⅝	66⅛	68½
Arizona Globe	1,000	.06	.06	.06
Armstrong Cork	50	58¼	58¼	58⅝
Asso Dye&Print	900	32⅞	32⅝	32⅛
Asso Gas & El	900	50⅝	50	50⅝
Atl Fruit & Sug	2,300	1⅛	1⅛	1⅛
Atlantic Lob pf	400	6⅝	6⅝	6⅝
Atlas Imp Deisel	100	74	74	74
Auburn Auto	1,600	117½	113⅛	117
B				
Bahia Corp	1,100	16⅝	15½	15½
Do pfd	900	15⅝	15	15
Balab & K ctfs	3,500	101⅝	98⅛	100
Bancitaly Corp	500	126⅝	125⅛	126⅝
Barnsdll deb rts	26,000	18⅝	17⅝	18¼
Baxter Ldy A	100	28⅝	28⅝	28⅝
Bing L&H pfd	50	104½	104	104⅛
Bird Gro Stores	100	36¼	36⅛	36⅛
Bliss Co	6,500	49⅞	47	49⅝
Blumenthal S	3,200	68½	66	67½
Boha A & Brass	500	72⅝	72	72⅝
Braz Lt & Trac	600	65½	64¼	65½
Brill A	200	23	22⅝	22⅝
Do B	100	8	8	8
Brillo Mfg	1,200	31	30⅝	31
Bristol Myers	500	84	83⅞	84
Brit-Am Oil coup	1,800	46	43	46
Brit Am Tob B	10	33⅝	33⅝	33⅝
Brit Celanese	200	12⅝	12⅝	12⅝
Bklyn City R R	600	7⅛	7	7⅛
Budd E G Mfg	2,600	33	28⅝	30
Do rts	2,400	5¼	2⅞	3½
B N & E Pow	500	47½	47¼	47¼
Do A	400	42⅝	42⅝	42⅝
Do pfd	300	26⅝	26⅛	26¼
Bunk Hill & Sull	400	122⅛	120	122⅛
Butler Bros	300	27⅝	27	27⅝
C				
Campbell Wyant	1,100	72½	70	70
Camco vtc	900	15⅝	15¼	15¼
Do pfd	200	44⅛	44⅛	44⅛
Can Marc Wire	7,100	7⅝	7⅛	7¼
Carib Synd new	500	14⅞	14	14⅞
Carnegie Metals	5,600	25⅛	24½	24½
Casein Co Am	10	160	160	160
Caterpil Trac nw	100	81¼	81¼	81¼
Cavan Dobbs	500	38½	37⅝	38⅝
Celan ptc 1st pf	300	134¼	130⅝	134¼
Cel Corp Am nw	1,400	61⅛	60	61⅛
Celluloid Co. new	100	92	92	92
Celotex	850	67⅝	66	67⅝
Do pfd	50	86¼	86¼	86¼
Cent Am Mines	500	6½	6¼	6½
Cent Pub Ser A	1,600	36⅝	35½	36⅛
Cen States Elec	100	115	115	115
Do pfd	200	113	113	113
Centrifugal Pipe	300	9¼	9	9
Charis Corp	1,400	39½	39	39¼
Checker Cab new	6,000	80½	79	79½
Chi Nip B	100	1½	1½	1½
Cities Serv new	14,500	72⅛	71⅝	72
Do pfd	300	100⅛	100	100
Cit Svc Pw 6%p	200	98	98	98
Clark Lighter	200	18¼	18¼	18¼
Clorox Chem A	100	46⅝	46⅝	46⅝
Club Alum Uten	400	35⅝	34	34⅝
Colts Pat Fire	2,600	53½	46	53½
Colgate Palmolive	100	88	88	88
Colombian Synd	200	1⅛	1⅛	1⅛
Columbia Graph	3,100	53	51⅛	51⅛
Col El & Pow	500	77	75	75
Commwlth Edisn	40	199⅝	198⅝	199⅛
Comstock Tunn	400	.58	.57	.58
Cons Cop Min	1,500	12½	12¼	12¼
Cons Dry Pro nw	400	48⅛	47⅝	47⅛
Cons Film Ind	700	15	14½	14⅝
Cons Gas&El Bal	100	84¼	84⅛	84¼
Cons Ldry Corp	2,800	20⅝	20	20⅝
Cons Ret Stores	500	32	31⅝	32
Contl Oil vtc	1,800	17⅝	17¼	17⅛
Copeland Prod A	700	17½	16⅝	17
Copper Range	600	24	23¼	24
Creole Synd	5,700	12⅜	12½	12⅝
Cresson Gold	2,600	.73	.68	.68
Crocker & Whlr	75	135	129⅝	[illegible]
Crosse & Black p	400	51½	51⅛	[illegible]
Crowley Milner	300	57	56⅛	[illegible]
Crown Central	800	1⅛	1⅛	[illegible]
Cuneo Press	1,400	55	54	[illegible]
Do pfd	100	100⅛	100⅛	[illegible]
Curtis Pub	375	210	206	[illegible]
Curt Fly svt wi	4,200	19	18½	[illegible]
D				
Darby Pet	18,600	29	27¼	[illegible]
Davega Inc	3,200	42	40⅝	[illegible]
Davenpt Hosiery	100	15	15	[illegible]
Deere & Co	25	485	484⅝	[illegible]
De Forest Radio	53,800	17⅝	16¼	[illegible]
Divide Exten	11,100	.05	.05	[illegible]
Doehler Die Cast	3,200	41½	40⅝	[illegible]
Dominion Stores	400	142½	141	[illegible]
Dubilier Condens	3,800	5⅛	4⅝	[illegible]
Duplan Silk	900	24	22½	[illegible]
Do pfd	100	103	103	[illegible]
Dupont Motors	400	4½	4½	[illegible]
Durant Mtors	11,800	17½	16⅝	[illegible]
E				
East Sta Pow B	1,100	24	23⅝	[illegible]
Elec Bond & Sh	8,300	112⅞	112¼	[illegible]
Do rts	6,000	7⅝	7⅝	[illegible]
Do pfd	300	108	107½	[illegible]
Electric Invest	800	67⅛	66¼	[illegible]
El Pw&Lt op wr	200	18⅛	18⅛	[illegible]
Em G&F 7%p xd	100	99¼	99⅛	[illegible]
Empire Pow	300	32½	32	[illegible]
Eng Gold Mines	800	4	3⅝	[illegible]
Evans Auto Load	1,800	47½	46½	[illegible]
Evans Wallo Ld	100	7	7	[illegible]
F				
Fairchild Aviatn	1,100	26⅝	26⅝	[illegible]
Fajardo Sugar	10	125½	125½	125½
Falcon Ld Min	8,000	.09	.08	.09
Fandango Ltd	100	4⅛	4⅛	[illegible]
Fansteel Prod	900	19	18⅝	18
Fedder Mfg A	100	46	46	46
Federal Wat A	500	39¼	39¼	[illegible]
Fed Metals	1,400	24	22½	24
Fiat deb rts	7,600	7½	7⅛	[illegible]
Filenese Corp	1,800	62⅞	60⅝	61
Do pfd	1,500	106⅝	106⅝	106⅝
Fla P&W 7% pf	50	100⅛	100⅛	100⅛
Follansbee Bros	200	45⅛	45⅛	45⅛
Ford Mot Canada	50	595	594	595
Forhan	1,800	31⅝	31	31
Fox Theater A	23,400	29⅝	28¼	28⅝
Freed Eisemann	8,800	6½	5½	6½
Freshman Chas	57,000	14⅛	13⅝	14⅛
G				
Galena Sig pf nw	20	85	85	85
Galesbg Coult D	900	96¼	94	96⅜
Gen Am Inv nw	8,000	82	76½	76½
Gen Bak new	14,900	9⅛	9⅝	9½
Do pfd	1,400	77⅝	77¼	77⅝
Gen Bronze	500	41⅛	41½	41½
Gen Cable war	800	19	[illegible]	18⅜
Gen El Eng rcts	1,800	10	10	10
Gen Fireproofg	600	104	103⅝	104
Gen Mills new	2,200	73⅝	73	73
Gen Pub Ser	7,900	26⅝	25⅞	26⅝
Gilbert Co	400	19¼	19	19¼
Glen Alden Coal	500	147⅝	147¼	147⅝
Gobel A new	18,800	44⅛	42⅝	43⅞
Gold Seal Elec A	300	8⅛	8	8⅛
Golden Cent Min	28,600	12⅜	11⅝	12⅜
Goldberg Stores	600	26	25⅝	26
Gorham Mfg Co	100	60⅝	60⅝	60⅝
Granite City Stl	2,300	35	34	34½
Gotham Knit	1,700	15⅜	15	15
Goth Mfg pfd	125	122	120⅝	122
Greif Bros x pf	25	98½	98½	98½
Grigsby Grun n	500	119⅝	115⅜	115⅝
Ground Grip Sh	500	65⅝	65⅛	65⅝
Gulf Oil Corp Pa	4,200	127⅛	126⅝	126⅝
H				
Habirshw Cab ctf	100	27½	27½	27½
Hall Lamp	3,400	24⅝	23	24½
Hall Print new	300	30⅝	30⅝	30⅝
Happiness Cy Inc	5,600	5⅝	5½	5½
Hart Parr	1,000	40⅛	40	40⅛
Do rts	1,100	6⅛	6	6
Hazeltine Corp	200	22⅝	22⅝	22⅝
Hecla Min	100	14⅝	14⅝	14⅝
Hercules Pow	40	268	265	265
Heyden Chem Inc	200	18⅝	18	18
Hires Co	100	24⅛	24⅛	24⅛
Holland Furnace	1,200	46	44⅛	45
Hollinger Gold M	200	7⅝	7⅝	7⅝
Horn & Co	700	40⅛	40⅛	40⅛
Do pfd	100	47⅛	47⅛	47⅛
Household Fin	1,400	51	50⅛	50⅛
Houston Gulf Gas	2,800	16⅛	16⅛	16⅛
Hud Bay M&S	4,400	18⅝	18	18
Humble Oil & R	8,600	83⅝	82¼	82⅝
Huyler S Del	2,800	21⅛	20⅝	20⅝
Hygrade Food	24,100	71⅝	71	71
I				
Ill Pipe Line	50	222	222	222
Imperial Oil reg	200	82⅛	82⅛	82⅛
Imp Oil Canada	1,900	83⅝	83	83⅝
Indiana Pipe L	200	89	87	87
Inc Co No Am	500	74⅝	73⅝	73⅝

MUCH OF STOCK TRADING WEARS VEIL OF MYSTERY

BY HARPER LEECH.

The New York exchange does not keep nor publish statistics of trading. When its statistical department has need of such figures it uses those compiled by newspapers and ticker services. It does require reports from its members as to their collateral loans. But it is impossible to determine from those figures the "floating supply" of stocks—to acertain what proportion of the shares listed are involved in trading.

Although the total sales this year exceed the number of shares listed, only a small part of the actual shares have been involved in trading—the great bulk of listed shares have "stayed put"—in the hands of nonspeculative investors.

Only Part of List "Active."

The actual shares about which the trading battle has raged are in the active issues. But how many of them are there?

No exact answer is possible, but there are ways of approximation. The stock exchange itself sanctions the theory that the amount of collateral loans of its members is about equivalent to the market value of the "floating supply" of securities.

In its last annual report it says: "The 'floating supply' would roughly amount to the total of exchange member loans if we can suppose that the security margins over and above the principal of such loans would be approximately equal to new flotations, curb issues, etc., in the collateral."

Basis for Stock Loans.

Four principal factors govern the demand for stock market loans: [1] undigested security flotations, trading on the curb and over the counter markets, [2] the proportion of listed issues held as loan collateral and awaiting sale in the "floating supply," as contrasted to the proportion owned outright by investors, [3] changes in the amount of securities listed on the exchange, [4] changes in the price levels of securities.

With such a set of variables it is impossible at any time to analyze "broker loans" accurately or to estimate their exact significance in the credit situation. Market wise persons estimate that the amount of such loans, which are based on new capital flotations in process of absorption by the investing public, runs from 10 to 30 per cent of all collateral loans by member firms of the New York stock exchange.

Varied Sorts of Loans.

Obviously such loans must be differentiated from loans in aid of pure trading and speculative activity. But when stock speculation is active and bond flotations decline we are probably not far from right in estimating that from 85 to 90 per cent of such collateral loans are in aid of speculation. At least five billion dollars of borrowed money now is tied up in securities trading, of which a large and lately increasing proportion has come from private and corporate lenders, who evidently withheld their capital from other fields in order to divert it to stock market purposes.

The "Old Counsellor's" Answers to Questions on investment

Now available in handy folder form

- A Sure Road to Financial Independence.
- What Bond Yield Can One Safely Expect?
- How to Choose an Investment House.
- Selecting Bonds to Fit One's Needs.
- Why Is Marketability More Important for Some Investors than Others?
- The Principal Ways to Diversify.
- How Should a Widow With $10,000 Invest Her Money?
- What is the Difference Between Investment and Speculation?
- When Is the Best Time to Buy Bonds?
- Periodic Reviews of Bond Holdings.
- How Should Maturities Be Distributed Among One's Bond Holdings?
- Is Listing on the Stock Exchange An Assurance of Salability?
- What is the Difference Between a Debenture and a First Mortgage Bond?
- How Important is Tax-Exemption for the Average Investor?
- Assuring the "Small Investor" the Safeguards Enjoyed by the Larger Buyer.
- Why Do Good Bonds of the Same Coupon Rate Differ in Price?
- How to Begin Investing—with $1,000.
- The Salability of Real Estate Bonds.
- How to Meet the Problem of Getting Ahead Financially.
- How Should the Average Investor Regard Foreign Bonds?
- How Can Bond Investors Get More Than "Average" Yield With Safety?
- Should I Buy Bonds Now or Hold Off for More Favorable Prices?
- What Alternative is there to "Tips," "Hunches," and other Half-information?
- How to Collect and Reinvest Proceeds of Maturing Liberty Bonds.
- What Should the Conservative Investor's Attitude Be Toward "Trading"?
- What Percent of the Total Fund Should Be Invested in Any One Security?
- How to Read a Bond Circular.
- Is There Any Advantage in Buying Local Investments?
- What Is a "Business Man's Investment"?
- How Can I Increase the Average Yield on My Public Utility Holdings?
- Should a Man Put All His Money in One Favored Field of Investment?
- Should the Family Man Use His Savings to Buy Bonds or Insurance?
- How Are Bond Yields Figured?
- Is It Safe for the Uninformed Investor to Follow the Investing Practice of Successful Business Men?

EVERY Thursday evening, RADIO listeners, from the Atlantic to the Rocky Mountains, are listening to the Halsey-Stuart Radio Program to hear the "Old Counsellor's" informal, non-technical discussions of investment problems. Interspersed with tuneful numbers rendered by a specially organized ensemble of instrumental soloists, the program provides entertainment of a high order, as well as helpful information.

Whether or not you have yet listened to the "Old Counsellor" you will be interested in and benefited by *reading* his answers to these typical investment questions. The talks are printed each week as given over the radio. The entire series up to date is contained in a handy pocket-size folder.

These reprints are also convenient for reference to those who have already heard the talks—and equally desirable for passing on to friends who may be interested. All together, the collection comprises a valuable miniature text on investment.

If you would like the entire series, ask for folder CT-XA. Individual leaflets are also obtainable by checking titles issued.

Listen in tonight to the
HALSEY-STUART *Radio Program*
—Hear the "Old Counsellor"

W-G-N—9:00 P.M.

HALSEY, STUART & CO.
INCORPORATED
201 South La Salle Street

CHICAGO · NEW YORK · PHILADELPHIA · DETROIT · CLEVELAND
ST. LOUIS · BOSTON · PITTSBURGH · MILWAUKEE · MINNEAPOLIS

ADVERTISE IN THE CHICAGO TRIBUNE

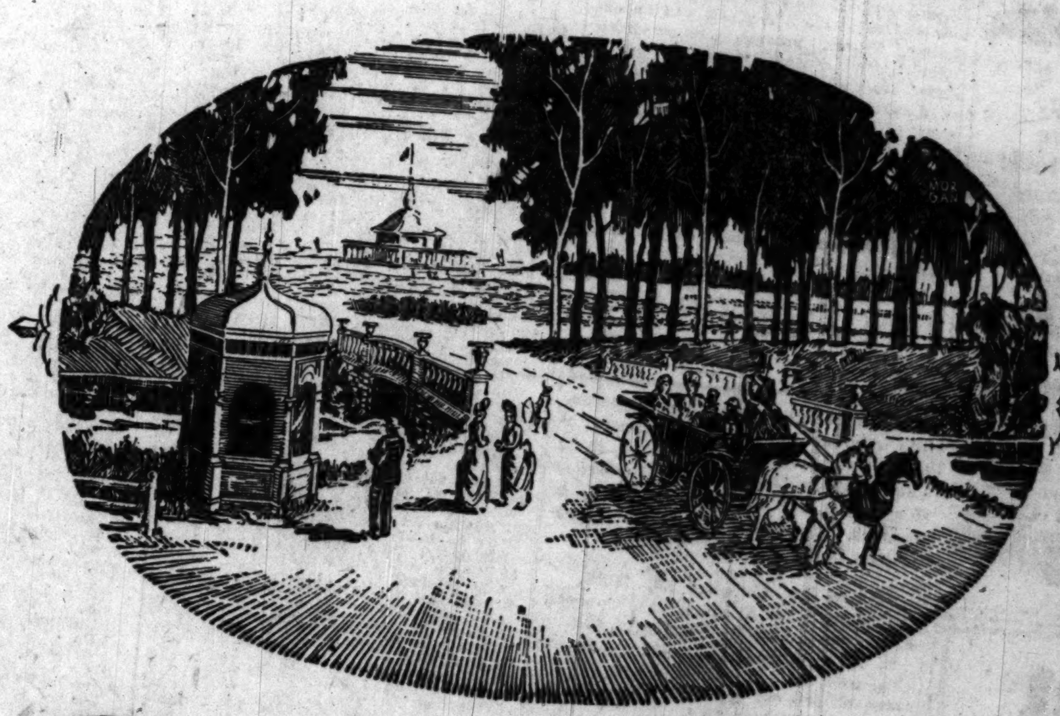

ENTRANCE TO JACKSON PARK + + over forty years ago. At about the time of this picture N. W. Harris, starting with a small capital in two rooms in the old Ashland Block downtown, began the purchase and sale of investment securities under the firm name of N. W. Harris & Co. In the early days N. W. Harris wrote down for the guidance of his associates several paragraphs, among which was the following: "Do not buy an issue of bonds or sell it unless, after full investigation, we would be willing to invest our own funds in the issue."

BOND DEPARTMENT

Harris Trust & Savings Bank

Organized as N. W. Harris & Co. 1882. Incorporated 1907
HARRIS TRUST BUILDING, CHICAGO

Harris, Forbes & Co. New York · *Harris, Forbes & Co., Ltd.* Montreal · *Harris, Forbes & Co., Inc.* Boston

Abitibi Power & Paper Company, Ltd.

First Mortgage 5% Gold Bonds, due 1953

Net earnings equal to three times interest requirements—

Price to yield about 5.74%

Kissel, Kinnicutt & Co.
ROBERT STEVENSON
Resident Partner
Members New York Stock Exchange
Members Chicago Stock Exchange
120 West Adams St., Chicago
Telephone Randolph 7100
14 Wall St., New York City

Real Estate LOANS 5½%

Having almost unlimited funds of large insurance companies to invest, we are making loans on exceptionally well located apartments and business property at 5½%. Also in market for good mortgages at 6%. Lowest commission rates. Cash promptly paid.

Call at our office or phone Franklin 5600

H. O. STONE & CO.
Clark & Madison Sts., Chicago

Save and Have

Central Public Service Corporation

6%

COLLATERAL TRUST BONDS
Due July 1, 1940
Price 98½
To Yield About 6.15%

MID-CITY TRUST AND SAVINGS BANK
Madison & Halsted
Phone Haymarket 7600

5½% REAL ESTATE LOANS

Ample Funds

Five, Ten and Fifteen Year Loans

Houses, Apartments and Business Properties

CODY TRUST COMPANY
105 South La Salle Street
Corner of Monroe
CHICAGO
We will call Phone Randolph 6600

Sound Securities

Texas-Louisiana Power Company 7% Cum. Pref. Stock. Price 101 and accrued dividend, to yield about 6.93%.

Miller & Hart, Inc., Conv. Pref. Stock. Price at Market, to yield about 7%.

Western Power, Light & Telephone Company 7% Cum. Pref. Stock. Price at Market, to yield about 7%.

Troy and Company
105 West Adams Street
BANKERS BUILDING
Phone Randolph 8948

Republic of Poland

External U. S. Dollar Bonds

6% due April 1, 1940
7% due Oct. 15, 1947
8% due Jan. 1, 1950

All the above issues yield about 8% at present market.

We maintain markets in these issues, including $50, $100 and $500 denominations.

Phone us when you wish to buy or sell.

NORTH-WESTERN SECURITIES CO.
1201 Milwaukee Ave.
Brunswick 3000

ADVANCE IN OILS CALMS TROUBLED STOCK MARKET

YESTERDAY'S AVERAGES

	High.	Low.	Last.	Net chnge.
25 railroads	125.30	123.85	124.71	+ .75
25 industrials	296.83	291.88	295.21	+1.09
50 stocks	211.06	207.86	209.96	+ .92

New York, Oct. 17.—[Special.]—Under the leadership of oils and specialties the stock market moved ahead with renewed confidence today.

With a few notable exceptions the price movements were tame in comparison with the rather violent fluctuations of the last week.

Money conditions were definitely easier, reflecting the passing of the strain imposed by midmonth settlements. Call money, after renewing at 7½ per cent, was available in good supply at 7 per cent, while funds were to be had on the outside market as low as 6½ per cent.

Absorbs Much Profit Taking.

The market had to absorb a lot of realizing, but the issues affected by such selling gave ground reluctantly and showed signs of strong support on recessions. The star performer of the market was International Nickel, which shot up for a net gain of 19 points.

In the specialty division more than a score of different issues registered new highs, some of them running ahead for nearly a dozen points before checked by profit taking. Victor Talking Machine, Otis Elevator, Jewel Tea, American Express, and International Nickel were particularly active and strong during the major portion of the session.

Another fast mover was Murray corporation, which shot ahead to 116, a new record high and a gain of 11¼ points. The new advance of this stock was said to be based chiefly on a contract which the corporation is closing with the Ford company and under which Murray will furnish bodies for the de luxe Ford models as well as for trucks.

Another issue to score a new high record was United States Industrial Alcohol, which went to 135. This company, according to street gossip, will show around $12 a share on its 240,000 shares of no par common this year, against $7.25 for last year.

Big Oil Share Trading.

Trading in oils was on a large scale and the group as a whole made substantial progress. Barnsdall was the leader, but Pan-American Petroleum B, Standard Oil of California, and General Asphalt were bid up more or less. Superior Oil also was the subject of considerable activity.

Railroad shares were also in brisk demand at times and Rock Island, Kansas City Southern, and New York Central moved into substantially higher ground. Implement shares again figured prominently, Case Threshing making a net advance of 5¾ points for the day. On the other hand, International Harvester fell off 5 points.

As a sequel to yesterday's announcement of the stock melon Montgomery Ward moved up for a net gain of 16¼ points. The company statement telling of its expansion plans and prospects was made much of in the bullish sentiment affecting this stock.

MONEY AND EXCHANGE

Money in Chicago firm at 6 per cent on collateral; commercial paper, 5½ per cent; 5½@6 per cent over the counter. Bankers' acceptance, 4⅝@5 per cent. Chicago clearings yesterday were $147,400,000, compared with $117,600,000 a week ago, and $118,300,000 a year ago. New York clearings were $1,407,000,000.

NEW YORK MONEY MARKET.

NEW YORK, Oct. 17.—(AP)—Prime mercantile paper, 5½. Bar silver [domestic], 58⅛c; Mexican dollars, 44c. Call money easier; ruling rate, 7½; closing bid, 7. High, 7½; low, 7; Time loans firm; mixed collateral, 60-90 days, 7; 4-6 months, 7. Bankers' acceptances unchanged.

FOREIGN EXCHANGE.

Closing foreign exchange in amounts of $25,000 and over between banks as quoted by the Illinois Merchants Trust company:

	Oct. 17.	Oct. 16.	Wk. ago.	Yr. ago.
London—Cables	485.03	485.06	485.21	486.94
Checks	485.53	484.56	484.71	486.44
Paris—Cables	3.90⅝	3.90⅝	3.90⅝	3.92 1/16
Checks	3.90⅛	3.90⅛	3.90⅛	3.92 1/16

The following quotations are for checks:

	Oct. 17.	Oct. 16.	Wk. ago.	Yr. ago.
Italy	5.24 1/16	5.23 13/16	5.23⅛	5.46⅝
Belgium	13.90½	13.90	13.90⅝	13.93
Switzerl'd	19.24⅜	19.24⅜	19.24⅝	19.29
Holland	40.09½	40.08½	40.10	40.22
Denmark	26.66½	26.66½	26.67⅜	26.80
Sweden	26.74⅜	26.74⅜	26.75½	26.93
Norway	26.66⅝	26.66¼	26.67½	26.35
Spain	16.19	16.17	16.21½	17.07
Germany	23.80¾	23.81½	23.79⅝	23.88⅝
Austria	14.09½	14.09½	14.09	14.20
Poland	11.30	11.30	11.30	11.50
Greece	1.29⅜	1.29⅜	1.29⅜	1.33¼
Roumania	.61	.61	.61½	.63½
Jugo Sl.	1.76¼	1.76½	1.76½	1.76½
Finland	2.52½	2.52½	2.52⅝	2.53
Canada	†30	†30	*23	*1.25
Argentine	42.24	42.24	42.26	42.97
Brazil	12.10	12.10	12.10	12.35
Hongkong	50.40	50.50	50.65	49.45
Shanghai	64.35	64.25	64.95	64.95
Japan	46.25	46.25	46.25	47.00
Chile	12.16	12.16	12.21	12.24
Bulgaria	73	73	73	74
Singapore	57.00	57.00	56.75	56.60
Hungary	17.45	17.45	17.47	17.52

*Per thousand premium. †Per thousand discount. All other quotations are values in American cents.

COTTON ABOVE 20 CENTS

An advance of 40 points, or over $2 per 500 lb bale, in spot cotton prices in New York lifted them to 20.20c a pound, the highest of late, while futures were up 38 to 40 points in that market. New Orleans spots gained 35 points to 19.30c, and futures there were 30 to 39 points higher. In Chicago futures closed with net gains of 29 to 38 points, 260 points a pound, 2.60c above the low point touched last month.

Although the government weekly crop report was more favorable than expected, there were rains over a good part of the belt, which more than offset bearish influences. The buying movement was the strongest the market has experienced of late and the market has been oversold. It is said favorable weather after recent conditions would not add anything to the crop in general.

A report from Texas estimated the crop at 13,500,000 bales, and said that Texas figures of more than 5,000,000 bales are too high.

Bombay and Wall street were buyers of American cotton market, as was also Liverpool, taking both spots and futures. Liverpool closed 1 to 3 points net higher, with spot sales 7,000 bales. Prices follow:

CHICAGO MARKET.

	High.	Low.	Close.	Prev. close.	Last year.
Oct	19.28	18.96	19.28	18.95	20.50
Dec	19.35	18.93	19.34	18.98	20.50
Jan	19.34	18.91	19.34	18.93	20.54
March	19.25	18.86	19.25	18.90	20.60
May	19.13	18.86	19.13	18.78	20.68
July	19.00	18.90	19.00	18.61	20.90

NEW ORLEANS MARKET.

	High.	Low.	Close.	Prev. close.	Last year.
Oct	19.20	18.76	19.20	18.82	20.38
Dec	19.26	18.80	19.26	18.88	20.40
Jan	19.25	18.80	19.25	18.87	20.42
March	19.18	18.72	19.18	18.80	20.57
May	19.06	18.60	19.04	18.66	20.38
July	18.84	18.47	18.84	18.48	20.38

NEW YORK MARKET.

	High.	Low.	Close.	Prev. close.	Last year.
Oct	19.97	19.50	19.97	19.56	20.22
Dec	19.87	19.40	19.86	19.48	20.17
Jan	19.86	19.38	19.86	19.47	20.19
March	19.78	19.30	19.78	19.38	20.38
May	19.66	19.17	19.65	19.26	20.55
July	19.49	19.02	19.49	19.10	20.41

RUBBER.

NEW YORK, Oct. 17.—(AP)—RUBBER—Futures opened barely steady; December, 18.70c; March, 18.60c; May, 18.80c. Futures closed firm; December, 18.90c; March, 18.80c; May, 18.90c. Spot smoked ribbed, 18⅞c.

NEW YORK STOCK TRANSACTIONS

Wednesday, Oct. 17, 1928.
Total sales, shares ... 4,239,000
Year ago ... 2,655,100

Wednesday, Oct. 17, 1928.
Total, 1928 ... 665,651,600
Previous year ... 443,939,500

Div. yld. per cent.	Bid.	Asked.	Description—	Sales.	High.	Low.	Close.	Net chge.	Close Oct. 19, 1927.
			A						
3.2	49	49¾	Abitibi P&P	1,900	49¾	48½	49¼+	½	....
6.7	87½	88½	Do pfd	290	88	88	88 —	⅝	....
....	....	....	Ab & Str rts	3,100	1⅝	1¼	1⅝	....	....
1.6	355	374	Adams Exp	900	359	347	359	+18	157½
....	56	57	Adv Rumely	6,700	58	56	56	+1	8½
....	62½	64	Do pfd	2,000	64	62	62½	....	26
....	3½	3⅝	Ahumada Ld	1,800	3⅝	3½	3⅝+	¼	3⅝
2.4	83½	84⅝	†Air Reduc	2,900	85	83⅝	83⅝—	1⅝	....
....	9⅛	9¼	Ajax Rubber	4,800	9⅝	9⅛	9⅛—	⅝	8
....	7⅜	7½	Alaska Jun	141,600	7½	5¼	7½+	2¼	....
6.7	....	....	Alb P W Pap	2,900	30⅛	29⅝	29⅝—	⅝	21
2.7	221½	222	Allied Chem	1,200	223	221¼	221⅝+	⅝	149
5.2	133	136	Allis Chal Mfg	700	135	134	134	....	114½
....	11⅝	11⅞	Amal Leather	1,600	11⅞	11	11½+	¼	13
6.2	32½	32⅞	Amerada	3,000	33¼	32¼	32⅞	....	29¼
....	19¼	19⅝	Am Ag Chem	5,000	20	18⅝	19½+	1¼	12¾
....	70½	71	Do pfd	7,300	71⅝	68⅝	71 +	2¾	43⅝
1.6	127¼	127½	Am Bk Note	3,200	128½	127	127½+	1⅝	78⅝
5.0	60½	61	Do pfd	520	61⅛	60½	60½—	½	....
....	58	59⅝	Am Bt Sug pf	100	59½	59½	59½	....	....
....	34⅝	35	Am Bosch	1,900	35⅜	34½	34⅝—	⅝	22¼
3.7	40⅝	41	††Am Bke Shoe	1,300	41	40⅝	41	....	41
....	13½	14⅛	Am Br B Elec	500	14⅛	13⅝	14 —	½	9¼
....	45½	55	Do pfd	200	53½	51¼	53½	....	50
1.6	109⅝	109⅞	Am Can	21,400	111⅝	109⅞	109⅞—	1	63⅝
5.0	140½	140⅞	Do pfd	100	141	141	141	....	134
6.6	90½	91½	Am C & Fdy	2,800	91⅞	90¼	90½—	1	95¼
6.1	116	118	Do pfd	300	117	115	117 +	1	....
8.1	85	89	Am Ch pfd	400	88⅝	86	86	....	101⅛
3.3	90½	91	Am Chicle	4,100	91½	90	91 +	1½	70
6.4	12¼	12½	Am Drug	5,200	13	12¼	12½—	½	13¾
3.0	74	74½	Am Encaustic	100	75½	75½	75½	....	42⅝
1.6	244	248	Am Express	2,200	247	238	247	+10	167
....	44½	44⅞	Am Fgn Pw	2,400	44⅛	44⅝	44⅞+	½	26¼
7.4	95	95⅞	Do 2d pfd	200	95⅝	95¼	95¼—	⅝	....
....	36	39	Am H & L pfd	100	39	39	39	....	....
3.9	78⅞	79	Am Home Pr	29,400	79⅝	74⅝	79 +	3⅝	55½

Our Commission and Investment Service

For over 40 years Hornblower & Weeks have been executing commission orders in listed stocks and other securities for many investors and traders, both large and small, for cash or on a conservative margin basis.

The firm maintains nine completely equipped offices in principal financial centers, operates a private wire system to all important markets, holds membership in the leading stock exchanges of the country, and employs a large staff of specially trained men and women to care for the requirements of its customers.

These facilities and the training and experience of our entire organization are at the disposal of any individual or institutional investor, and we cordially solicit inquiries, in person or by mail, concerning any detail of our commission or investment service.

Members of New York Stock Exchange and the New York Curb Market also of the Boston, Chicago, Cleveland, Pittsburgh and Detroit Stock Exchanges.

HORNBLOWER & WEEKS
ESTABLISHED 1888
39 South La Salle Street
CHICAGO
Telephone Randolph 7800

BOSTON
NEW YORK
CHICAGO
CLEVELAND

DETROIT
PROVIDENCE
PORTLAND, ME.
PITTSBURGH

CORN ADVANCES, THOUGH WHEAT SUFFERS A LOSS

BY CHARLES MICHAELS.

Wheat prices were on the downgrade with Winnipeg in the lead. With local professionals doing a good part of the selling, the finish here was at net losses of ¼@¾c. Winnipeg closed ⅝@1c lower.

Corn showed a strong undertone. With relatively little pressure it advanced about 1c over Tuesday's finish, closing ⅜@⅝c higher. Oats were unchanged to ⅛c higher, with December leading, and rye was ¼c lower in sympathy with wheat.

Disclosure of the fact that low grade Manitoba wheat turned out a good quality flour served to attract attention to the slowness of the foreign demand for domestic wheat. The rapid piling up of the stocks this side of the international line were more readily observed and sentiment on the whole was more bearish as a result. There was little interest taken by foreigners in any kind of wheat during the day. Sales of only 250,000 bu were reported in all positions. Liverpool finished ⅛@⅜d higher, while Buenos Aires was unchanged.

Rain in Winter Wheat Belt.

Good rains fell over the greater part of the winter wheat belt, and seeding has been resumed in Kansas. There was talk of hard winter being bought to come here from the west and southwest, and with the recent purchases of Duluth springs the trade look for an increase in local stocks in the near future. Buying against bids was a factor in checking the decline.

Wet weather over the corn belt, and foreign advices indicating that there would be a persistent demand for new American corn brought in a fair class of buying of futures, and with a lack of pressure a higher range of values was easily attained, with the upturn checked by selling against offers.

Old crop Argentine corn is offered abroad at a big premium over new American, and buyers abroad are showing considerable interest in the latter. No figures were given as to the amount taken during the day, with light offerings at the gulf reported as restricting business. The spot basis on old was steady to 1½c higher, and 25,000 bu No. 2 mixed in store sold at 93½c, or about 13⅝c over the December. Country offerings to arrive were light. Buenos Aires closed ½c lower with December at 94½c.

December Oats Firmer.

December oats showed independent strength, and went to 1⅜c under the May, with elevator interest buying December and selling the deferred future at 3c difference early. Some export business was put through at the seaboard, but quantities were not given.

Houses with foreign connections were on the buying side of rye, and export sales of 100,000 to 150,000 bu were reported at the seaboard. The market was firmer early, but eased later with wheat, locals being the best sellers.

SHARP BREAK IN MEATS

Fair sized offerings of short ribs and bellies for future delivery, with a scarcity of buyers, forced prices down 25c on ribs for October and 40c on November. Bellies for October declined and closed 70c lower and November 10c lower.

Lard futures were weaker and closed 17½c@22½c lower with a fair trade. Liverpool was 6@9d lower. Exports were 93,338 lbs lard and 5,000 lbs bacon. Deliveries were 50,000 lbs lard and 100,000 lbs bellies. Hog prices were strong, with arrivals liberal at western points exceeding last week's and last year's. Prices, however, are down to the lowest since the middle of last June.

Slaughtering in the west for the summer season to date aggregated 18,307,633 hogs, against 18,755,300 last year, as given by the Grain World. Prices follow:

	High.	Low.	Close Oct.17, 1928.	Oct.16, 1928.	Oct.19, 1927.
Clear Bellies.					
October	14.00	13.50	13.50	14.20	13.80
November	13.00	13.00	13.00	13.10	13.60
December	13.00	12.30	12.60	13.10	......
Lard.					
October	......	......	11.70	11.90	12.47
November	11.82	11.70	11.70	11.92	12.52
December	11.97	11.82	11.82	12.02	12.60
January	12.22	12.05	12.05	12.25	12.82
March	12.27	12.17	12.17	12.37	12.97
Short Ribs.					
October	......	......	12.75	13.00	12.25
December	12.25	12.25	12.25	12.65	12.15

OPEN GRAIN TRADES

Open interest in leading grain futures on the Chicago Board of Trade, as reported by the Grain Futures administration, last three ciphers omitted, follow:

	December Tues.	December Wk.ago.	May Tues.	May Wk.ago.
Wheat	76,006	73,440	39,524	33,575
Corn	55,128	53,922	9,666	8,387
Oats	16,761	16,615	8,648	7,700
Rye	7,268	6,023	3,288	2,484

Purchases of grain futures on the Chicago Board of Trade follow, last three ciphers omitted:

	Tues.	Wk. ago.	Last yr.
Wheat	24,445	25,087	44,008
Corn	16,839	11,635	26,122
Oats	1,054	1,383	2,278
Rye	1,511	1,664	1,227
Total	43,849	39,769	73,635

BIDS AND OFFERS

Range of prices on bids and offers, good all day Thursday, follow:

	Bids High.	Bids Low.	Bids Close.	Offers High.	Offers Low.	Offers Close.
WHEAT.						
Dec.	1.14⅝	1.14⅜	1.14⅜	1.16⅜	1.16⅜	1.16⅛
Mar.	1.19⅝	1.19⅝	1.19⅝	1.21⅜	1.21	1.21⅛
May	1.22⅜	1.22¼	1.22¼	1.24	1.23⅜	1.24
CORN.						
Dec.	80⅜	80¼	80⅜	87⅜	81⅛	81⅜
Mar.	82⅛	82⅜	82⅜	83⅞	83⅞	83⅞
May	85⅞	85⅜	85⅜	86⅝	86⅜	86½
OATS.						
May	45	45	45	45⅛	45⅛	43¾
RYE.						
Dec.	1.00⅜	1.00⅜	1.00⅜	1.02⅜	1.02½	1.02⅜
May	1.06	1.05⅞	1.06	1.07⅜	1.07⅜	1.07⅜

GOOD ALL NEXT WEEK.

	Bids Wheat.	Bids Corn.	Bids Oats.	Offers Wheat.	Offers Corn.	Offers Oats.
Dec.	1.11	77	42⅜	1.21⅛	85	44¼
Mar.	1.16⅜	79⅜	43⅜	1.25⅜	87	45
May	1.19	82⅜	44⅜	1.28½	90	46

ON FOREIGN BOURSES.

LONDON, Oct. 17.—(AP)—Bar silver, 26 11-16d per ounce. Money, 4⅛ per cent. Discount rates, short bills, 4⅛@4 5-16 per cent; 3 months, 4⅜ per cent.

PARIS, Oct. 17.—(AP)—A better tone prevailed on the bourse today and prices improved. Three per cent rentes, 65f 40c. Five per cent loan, 93f 35c. Exchange on London, 124f 20c. The dollar was quoted at 25f 61c.

We have active markets in
Reliance Mfg. Co.
Polymet Mfg. Co.
Potter & Co.
Steinite Radio Co.
Allied Products Corp. Class A
Temple, Inc., Class A
CeCo. Mfg. Co., Inc.
Universal Aviation Corp.
National Battery Co.
ROGERS AND TRACY INC.
120 So. LaSalle St. State 4151

CASH GRAIN NEWS

Export sales of wheat in all positions at the seaboard were estimated at 250,000 bu, and rye at 100,000@150,000 bu. There was some business in corn, oats, and barley, but quantities were not given. Local handlers reported sales of 50,000 bu corn to go to the domestic trade, with 25,000 bu No. 2 mixed corn in store at 93½c.

Range of cash grain prices in leading markets follow:

WHEAT. CORN. OATS. RYE, BARLEY, AND FLAX. CLOVER AND TIMOTHY. [illegible]

GRAINS IN ALL MARKETS

December Wheat. March Wheat. May Wheat. [illegible]

	Open.	High.	Low.	Close Oct.17, 1928.	Oct.16, 1928.	Oct.19, 1927.
K. C.	1.17⅝	1.17⅝	1.16⅝	1.17	1.17⅛	1.26⅞
Mpls	1.18⅜	1.18⅜	1.17⅜	1.17⅜	1.18⅜	1.29⅝
*Dul	1.09	1.09	1.08¼	1.08¼	1.09	1.22⅜
Wpg	1.24⅝	1.24⅝	1.23⅜	1.23⅞	1.24⅜	1.31⅜
Lvpl	1.36⅞	1.36⅞	1.36⅝	1.36⅝	†1.36	1.49⅝
December Corn.						
Chi	80¼	81	80⅛	80⅜	80⅛	84⅞
K. C.	73⅜	74½	73⅜	74½	73⅜	77⅞
March Corn.						
Chi	83⅛	83⅜	82⅜	83⅜	82½	88⅜
May Corn.						
Chi	85⅜	86⅜	85⅜	86¼	85½	90⅞
K. C.	79	79⅜	78⅞	79⅜	78⅜	84¼
December Oats.						
Chi	42⅜	43⅛	42⅜	43¼	42⅜	46⅛
Mpls	39⅛	39⅜	39⅛	39⅜	39¼	43⅜
Wpg	51	51¼	50⅛	50⅞	51	52⅜
‡Wpg	55	55⅛	54⅞	55	54⅞	61⅜
March Oats.						
Chi	44	44½	43⅞	44	43⅞	48¼
May Oats.						
Chi	45	45¼	44⅞	45	45	49⅜
Mpls	42¼	42½	42	42¼	42	46
Wpg	54½	54½	54	54¼	54⅛	55¼
December Rye.						
Chi	1.02⅜	1.02⅜	1.01⅝	1.01⅝	1.01⅞	95⅜
Mpls	96⅜	97⅛	96⅛	96⅜	96⅜	89⅜
Wpg	1.01¼	1.01⅞	1.01	1.01¼	1.01	92⅜
‡Wpg	......	......	......	1.04	1.03⅜	92⅜
Dulh	97	97½	96⅞	96⅞	96⅞	92
March Rye.						
Chi	1.05½	1.05½	1.04¼	1.04⅜	1.04⅜	98
May Rye.						
Chi	1.07¼	1.07¼	1.06⅛	1.06⅜	1.06⅞	98⅜
Mpls	1.01¼	1.01⅜	1.00⅜	1.01	1.01	......
Wpg	1.05⅜	1.06	1.05½	1.05½	1.05½	96⅜
December Barley.						
Mpls	62	62	61⅜	61½	62	69⅜
Wpg	68⅛	68⅛	67⅞	67⅞	68⅜	78⅛
December Flaxseed.						
Mpls	2.23	2.23	2.20½	2.22½	2.23½	2.05⅜
Dulh	2.22⅜	2.22⅜	2.20	2.22½	2.23	2.08⅜
Wpg	1.91	1.91¼	1.89	1.89⅜	1.91	1.88⅜

*Durum. †Exchange $4.85. ‡October.

WORLD'S GRAIN MARKET NEWS

Many traders are bearish on wheat, owing to accumulation of supplies, with expectations that next week's returns will show about 130,000,000 bu in the United States visible supply. At the same time they are bullish on corn. They feel that should there be ten days or two weeks of wet weather there would be a good advance in corn prices here, stopping husking, marketing, and probably lowering the grades of new corn.

A Chicago Board of Trade membership sold at $13,000 net to the buyer, an advance of $500 over the last previous sale.

Wheat traders are giving more attention to the May delivery, although the volume of trading is less than one-third of that in December, there being 5,168,000 bu on Tuesday, against 18,479,000 bu in December, in which the open interest is 76,006,000 bu, against 39,524,000 bu in May.

DRY GOODS.

NEW YORK, Oct. 17.—(AP)—Cotton goods were firmer and moderately active. More rayon linings and fine shirtings are being sold. Printed goods continue in steady demand. At the annual meeting of the Cotton Textile institute the old officers were re-elected. Raw silk was steady locally, the Japanese markets being closed on account of a holiday. The American Woolen company opened 64 new worsted and wool goods lines for women's wear for spring, price comparisons being impossible as the lines are entirely original for the new season. Another large agency opened new lines of tweeds in coatings. The range of colors in new lines is larger than ever before. Burlaps declined sharply in the Calcutta markets on reports of a proposition to increase the production there.

PRODUCE MARKETS

Top score butter declined ½c with fresh eggs unchanged. Heavy hens declined 1c, and spring chickens ½c. Receipts, 10 cars by freight. Potatoes about steady. Receipts, 132 cars with 414 cars on team track.

WHOLESALE CREAMERY BUTTER PRICES

	Chicago Whole milk.	Chicago Centralized.	New York.	Boston.	Philadelphia.
93 score	46½	....	48	....	48¾
92 score	45½	....	47	47½	48
91 score	44½	....	46½	47	47
90 score	44	45	45	46½	45
89 score	43½	43½	44	46	44
88 score	43	42½	43½	44½	42½
87 score	42	....	43	44	42
86 score	41½	....	....	43	....

BUTTER PRICES TO CHICAGO RETAILERS

Score—	Tubs.	Prints.	Cartons.
Best [92-93]	47½-48½	49 -50	49½-50½
Good [89-91]	46 -47	47½-48½	48 -49

WHOLESALE CHEESE PRICES.

	Chicago.	*Wisconsin.	New York.	Philadelphia.
Flats	....	....	....	27½
Twins	23¾-24	....	....	....
S. Dais.	24 -24¼	23	26 -26½	25½-26
D. Dais.	23¾-24	....	....	....
Y. Ams.	....	....	26½-27	....
Lghns	23½-24	....	....	25½-26
S. Pts.	....	23¼	....	....

*Previous day.

LIVE POULTRY—WHOLESALE.

Turkeys	25@30c	Old roosters	20c
Hens	24@27c	Ducks	20@25c
Leghorns	21@22c	Geese	17@18c
Springs	25@27c		

FRESH EGGS.

Extra first	37@37½c	Ord. firsts	28@32c
Fresh firsts	34@36c	Dirties	24@27c

Extra candled for retail trade, 7@8c over fresh firsts.

DRESSED BEEF.

	Yearlings.	No.1.	No. 2.	No. 3.
Ribs	32	32	31	15
Loins	43	43	43	17
Rounds	28	22½	22	15½
Chucks	26	21	20	14½
Plates	17½	17	17	13

POTATOES.

Wisconsin, 100 lbs.	$0.70@0.95
Minnesota	.80@ .95

VEAL CARCASSES.

50@60 lbs. good	$0.16@0.17
70@80 lbs. fair to choice	.18@ .19
90@100 lbs. fair to prime	.20@ .21
Fancy, 110@130 lbs.	.22

GREEN FRUITS.

Apples, bu	$1.00@2.25
Cranberries, box, 25 lbs	3.85@4.00
Crabapples, bu	2.00@2.50
Grapes, 5 lb baskets	.15@ .23
Grapefruit, crate	3.50@7.00
Lemons, box	6.00@7.50
Oranges, box	8.00@9.50
Peaches, bu	1.75@2.25
Pears, bu	1.25@2.50
Plums, bu	1.00@1.75
Quinces, bu	1.75
Strawberries, 12 pints	2.25@2.50

BONDS ERRATIC, THOUGH MANY RETAIN GAINS

New York, Oct. 17.—(AP)—Bonds irregular after an early showing of general strength today.

Barnsdall 6s, with warrants, were prominent among issues to retain their gains, touching a new high for the year at 132½, up 1½ points, on buying encouraged by favorable oil trade news. Simms Petroleum 6s advanced nearly 2 points. Sinclair Crude 5½s yielded a point on selling inspired by the ruling that the Salt Creek contract is invalid.

Andes 7s soared nearly 3 points. General Asphalt 6s, Liquid Carbonic 6s, Kresge Foundation 6s, and others showed fractional gains. National Dairy Products 5½s, U. S. Rubber 5s, and Dodge Brothers 6s were among the issues to close lower.

Green Bay and Wisconsin debentures B, Gulf, Mexico and Northern 5½s, Norfolk and Western 4s, New Haven convertible debenture 6s, and Katy prior lien 4s B were among rails to advance a point or more.

The foreign list was firm, with Antioquia 7s C, Kingdom of Hungary 7½s, and Peruvian government issues replacing the Fiat liens as leaders of the advance. Fiat 7s with warrants closed off 2 points.

Edison and Peoples Gas Show Increased Earnings

Both the Commonwealth Edison company and the Peoples Gas Light and Coke company reported larger earnings for the third quarter of this year than a year ago. Commonwealth Edison had net income of $2,501,113, equivalent to $2 a share, compared with $2,257,511, or $2.03 a share. For the twelve months ended Sept. 30 net income was $15,274,913, compared with $13,405,381.

Peoples Gas had net income of $1,268,551, or $2.47 a share, compared with $1,237,265, or $2.41 a share. For twelve months net income was $6,125,703, compared with $5,235,125.

COFFEE.

NEW YORK, Oct. 17.—(AP)—COFFEE—Futures were lower again today under further selling, supposed to be for European or Brazilian account, which was absorbed by buying at the decline. No. 7 contracts opened 3@8 points lower and closed at net losses of 12@17 points. Santos contracts opened 1@14 points lower and closed at net declines of 10@25 points. Prices:

	Sales, bags.	High.	Low.	Close.	Prev. close.
December	13,750	16.30	16.20	16.20	16.35
January	......	16.02	16.02	16.02	16.15
March	10,250	15.62	15.50	15.57	15.69
May	5,500	15.25	15.13	15.13	15.30
July	2,250	14.85	14.75	14.75	14.90
September	2,500	14.50	14.40	14.40	14.55

Spot quiet; Rio 7s, 18c; Santos 4s, 23¼@23¾c. Brazilian port receipts, 40,000 bags; Jundiahy receipts, 14,000.

SUGAR.

NEW YORK, Oct. 17.—(AP)—SUGAR—Raw unchanged, but better inquiry was reported. Sales reported included 39,000 bags of Cuban and 10,000 bags of Porto Rican, all at 3.93c delivered, with further buyers at this price. There was also a sale of 14,000 bags of Cuban for October-November shipment to an operator at 2.05c f. o. b. Cuba. Futures closed at net advances of 1@2 points.

	Sales, tons.	High.	Low.	Close.	Prev. close.
December	5,450	2.07	2.05	2.07	2.05
January	1,850	2.09	2.07	2.08	2.06
March	4,900	2.13	2.12	2.13	2.11
May	4,100	2.21	2.20	2.20	2.19
July	450	2.29	2.28	2.29	2.27
September	9,850	2.37	2.35	2.37	2.35

Refined unchanged at 5.25@5.30c for fine granulated.

RAW SILK.

NEW YORK, Oct. 17.—(AP)—SILK—Raw futures closed firm. Sales 575 bales. October, $5.13; December, $5.15; April, $5.15. Open market quotations [60 day basis]: Shanghai steams, three dancers, $5.20; Canton double extra A, 14-16s, $4.30. Japanese crack double extras, $5.10@5.15.

Private Investors

An established and rapidly growing industrial corporation, dealing in a staple household necessity, nationally advertised and extensively used, requires additional capital for expansion.

Our record: Chicago's largest distributor of this utility; twelve years of increasing growth; highly efficient and successful sales distribution; past and present earnings—warrant seeking additional capital for expanding factory facilities and increasing sales.

Will bear fullest investigation. Not interested in any stock promotional propositions. Splendid opportunity for private investors. Will deal only with principals.

Address F S 373, Tribune.

CORPORATION EARNINGS

COMMERCIAL SOLVENTS.

The corporation for the quarter ended Sept. 30 reports net profit of $898,534 after depreciation, interest, and federal taxes, equal to $4.12 a share on 217,722 no par shares, against $625,514, or $2.87 a share, in the preceding quarter, and $436,481, or $2.00 a share, in the third quarter of 1927. Net profit for the first nine months was $2,099,774 after charges, equal to $9.64 a share, against $1,651,503, or $7.68 a share, in the first nine months of 1927.

MARMON MOTOR.

For the quarter ended Sept. 30, last, the company reports net profit was $275,916, after charges and depreciation, but before federal taxes. For the first nine months of 1928 net profit was $1,564,514, before federal taxes. Stock outstanding consists of $1,000,000 of 7 per cent preferred and 200,000 no par shares of common.

LION OIL REFINING.

The company reports net earnings for September, after all charges except federal taxes, depreciation, and depletion, of $179,946, or approximately 90 cents per share on the 200,000 shares of common stock outstanding, bringing the net for the quarter to $2.67 per share. The balance sheet as of Sept. 30, last, shows total current assets of $1,773,810, against current liabilities of $794,700.

INTERNATIONAL CEMENT.

Reports net income of $1,417,916 for the quarter ended Sept. 30, equal to $2.92 per share of no par common stock, as compared with $1,128,529 in the preceding quarter and $1,234,973 in the third quarter of 1927.

NEW YORK STATE RAILWAY.

For the nine months ended Sept. 30 profit was $457,941 after taxes, interest, sinking fund, etc., but before depreciation, against $618,025 in the first nine months of 1927. For the quarter ended Sept. 30 profit was $102,913, against $139,269 in the preceding quarter and $149,981 in the third quarter of 1927.

RICHFIELD OIL.

For the last nine months profit was $5,455,193 after payment of federal taxes, equal to $3.05 on common, against a profit of $2,732,172 before payment of federal taxes in the same period in 1927.

CONGRESS CIGAR.

Net profit in the third quarter was $785,636, against $737,198 for the period of 1927.

FINANCIAL NOTES

The second major step in the refunding of the entire external secured debt of the Republic of Peru will follow the issuance next week of the second series of Peruvian national loan. J. and W. Seligman & Co. and National City company will head the group, making public offering here and in Europe of about $35,000,000 of the bonds.

Colvin & Co. and Howe, Snow & Co. will offer today a new issue of 35,000 shares of National Bancservice corporation capital stock at $71 per share. For the year 1928 earnings on the 70,000 shares of capital stock (no par value) presently to be outstanding are estimated to be about $9.64 per share. In 1927 earnings were $7.47 a share.

The Chicago Stock Exchange membership of Harry R. Curran has been posted for transfer to William B. Simpson, president of A. M. Castle & Co., and a brother of James Simpson, president of Marshall Field & Co. The consideration is understood to be $60,000.

RAILROAD NOTES

Preliminary estimates for September for the Chicago and Eastern Illinois railway, according to Thomas C. Powell, president, indicate gross revenues of about $2,197,000, and net operating income of about $346,000. "Our surplus after taxes and charges for September, which is estimated at $157,000," he said, "is an increase over last year of more than $100,000. October traffic is running ahead of last year and indications point to increased earnings for the month over a year ago."

Illinois Central handled 113,242 revenue freight cars in the first 15 days of October, against 109,828 in the same period last year.

Pennsylvania railroad stockholders as of Sept. 30 totaled 154,415, against 141,938 on the same date last year.

AVAILABLE WHEAT STOCKS

World's available supply of wheat, as compiled by the Daily Trade Bulletin, increased 84,551,000 bu in September, compared with 5,777,000 bu in August and with 32,073,000 bu last year. The gain during the month was entirely in North America. Details follow, last three ciphers omitted:

	Oct.1,'28.	Sept.1'28.	Oct. 1.'27.
Afloat	41,050	43,670	50,060
United K'g'm.	7,800	9,480	9,960
Argentine	7,350	8,453	4,440
Australia	3,350	5,250	6,750
United States	181,850	135,920	143,698
Canada	76,452	30,528	22,214
Total, bu.	317,852	233,301	237,122

Two Large Makers of Chemical Gases Merged

Davenport, Ia., Oct. 17.—(AP)—Merger of the Bettendorf Oxygen-Hydrogen company with the Air Reduction Sales company of New York was announced today by A. J. Russell, secretary and general manager of the local company. The company maintains warehouses at Cedar Rapids, Dubuque, Galesburg, Burlington, and Centerville. The Air Reduction Sales company has warehouses in Des Moines and Peoria.

"U. S. Now Leads World in Air Transit Services"

New York, Oct. 17.—(AP)—More than 800 companies are engaged in air service operations in the United States, a survey disclosed today. The United States, with 6,009,226 miles, leads the world in air transport mileage, it is claimed. This compares to 561,066 miles in 1919.

Hart Carter
Convertible
Preferred Stock
Traded on New York Curb Market
J. H. MARCUS
and
IRVING ROBINS
Specialists
Members New York Curb Market
111 Broadway
New York
Rector 5022

The Board of Directors of Illinois Power and Light Corporation have declared the regular quarterly dividend for the quarter ending October 31st, 1928, at $1.50 per share upon the $6 Cumulative Preferred Stock, payable November 1st, 1928, to Stockholders of record at the close of business October 15th, 1928.

CLEMENT STUDEBAKER JR., President.
D. H. HOLMES, Secretary.

WAR DEPARTMENT, Office of the Constructing Quartermaster, Savanna Ordnance Depot, Savanna, Ill., Sept. 17, 1928. Sealed proposals will be received at this office until 2 o'clock P. M., on the 20th day of October, 1928, and then opened, for construction and completion of approximately 4350 linear ft. standard gauge railroad track. Plans and specifications may be secured from the Constructing Quartermaster, Savanna Ordnance Depot, Savanna, Illinois.

ARRIVAL OF BUYERS

Buyers may register in this column by telephoning Superior 0100, by mailing in advance notice, or by filling out blanks at their disposal in The Tribune's public service office, 1 South Dearborn street.

CLEVELAND, O.—The May company; S. Stein, silks and linings; 300 West Adams street [May Department Stores company].

DAVENPORT, Ia.—Petersen's; W. P. Pulse, basement merchandise, 189 West Madison street [Dunworth-Reagan Co.].

HAMMOND, Ind.—Edward C. Minas Co.; Miss E. Ortt, house dresses; 208 South La Salle street [Sherman Bros. Co.].

FORT DODGE, Ia.—Gates Dry Goods company; Charles F. Isaacson, ready to wear; 189 West Madison street [Dunworth-Reagan Co.].

SEATTLE, Wash.—The Bon Marche; E. Phillips, men's clothing; Miss Kenfield, corsets and lingerie; 208 South La Salle street [Sherman Bros. Co.].

CALGARY, Canada.—Hudson Bay company; Myrtle Elston, art needlework, novelties and lamps; Congress.

ERIE, Pa.—Shalkam Furniture company; Mrs. Ivan Marshall, general furniture; La Salle.

DAYTON, O.—Rike-Kumler Co.; Lillian Hess, lamps, etc.; Stevens.

CHICAGO CURB EXCHANGE

	Sales.	High.	Low.	Close.	Prev. close.
Am Furn Mart	500	3¼	3¼	3¼	3¼
Birtman Elec.	100	23	23	23	23
Can Marconi	2,000	7⅝	7¼	7⅝	7⅜
Chi Rap Tran.	100	17⅜	17⅜	17⅜	17½
Cities Service	100	72	72	72	72
Cox Stores B.	625	20	20	20	19¾
Fansteel	300	18⅝	18	18⅝	17½
Hall Print	250	30½	30½	30½	30¾
Hart Parr	300	40⅜	40¼	40⅜	40½
Do rts	100	6½	6½	6½	7¼
Holland Furn.	100	45¼	45¼	45¼	45
Noranda	100	48	48	48	46¾
P S Okla 7%p	75	102	102	102	....
St Oil Kan.	200	20⅜	20¼	20⅜	20⅜
Do Ind	150	77⅜	77⅜	77⅜	77½
Walgreen	1,040	61½	60¼	61½	61
CRT db 6s'63	$50,000	43½	41	43½	46¼
Do 1st 6s'53	35,000	89½	88½	89½	88
Do 1st 6½s	5,000	94	94	94	....

Total sales, 6,050 shares.

PRICES ON CURB HIT NEW PEAKS; GATHER PROFITS

New York, Oct. 17.—(AP)—The curb had a broad upward movement today, turned somewhat reactionary toward the close. Mines and oils displayed group strength and more than a dozen industrials rose to new highs. Total sales exceeded 1,200,000 shares.

Zenith Radio was a strong feature, soaring 15 points to a new top at 230. Freshman eased on "selling on the good news" of a plan to acquire Freed-Eisemann, which was firmer. U. S. Asbestos went ahead nearly 4 points to a new high on declaration of an initial dividend, and International Safety Razor B gained more than 2 points on increasing of the dividend rate.

Among industrials mounting into new territory were Apponaug Company, Curtis Publishing, Galesburgh Coulter Disc, Habirshaw Cable, Reynolds Metal and Kellogg Switchboard, up 1@5 points. Oakes Products issues crossed the 100 mark, gaining 6 points each. Weak spots included Campbell Wyant, Evans Auto Loading, International Cigar Machinery, Nichols and Sheperd, and Ross Gear and Tool, which sagged 1@2 points. The new Grigsby-Grunow shares fell back more than 8 points, and Royal Baking Powder reacted 16 points.

GASOLINE AND LINSEED OILS.

GASOLINE—Tank wagon, 15c; service station, 17c; gas machine gasoline, tank wagon, 26.3c. CARBON—Perfection, 13c. FURNACE OIL—Stanoline, tank wagon, 9c; 100 to 700 gals., 8c; 800 gals or more, 7½c. MACHINE OIL—Summer black, 9.4c; winter, 10.4c. LINSEED OIL—Raw, drums, 83c; do, boiled, 85c. WHITE LEAD—100 lb kegs, $13.25.

LARGE SUPPLIES BREAK PRICES OF LIVE STOCK

CHICAGO LIVE STOCK

HOGS.

Receipts, 18,000; shipments, 2,000.

Bulk of sales	$ 9.40@10.10
Heavy butchers	9.80@10.10
Butchers, 180@250 lbs	9.95@10.20
Medium weights	9.90@10.20
Heavy and mixed packing	9.10@ 9.30
Rough and heavy packing	8.65@ 9.10
Light, 160@185 lbs	9.90@10.15
Selected, 140@155 lbs	9.50@ 9.90
Pigs, poor to choice, 50@135 lb	7.00@ 9.35
Stags, subject to dockage	8.25@ 9.50

CATTLE.

Receipts, 10,000; shipments, 3,000.

Prime steers, 1,000@1,500 lbs.	$16.50@17.50
Good to choice, 1,045@1,400 lb	14.00@17.10
Poor to choice, 900@1,000 lb.	10.00@16.75
Yearlings, 750@1,000 lbs.	13.00@17.00
Bulk of sales	12.50@16.00
Low grade killing steers	8.25@ 9.75
Fat cows and heifers	7.35@15.25
Canners and cutters	5.00@ 6.65
Calves, poor to fancy	8.00@16.50

SHEEP AND LAMBS.

Receipts, 30,000; shipments, 8,500.

Wethers, poor to choice	$ 6.50@ 9.25
Yearlings, poor to choice	7.75@11.50
Ewes, poor to best	4.00@ 7.00
Western range lambs	12.50@13.65
Native lambs	12.00@13.75
Native lambs, culls	8.00@10.50
Western feeder lambs	12.00@13.50

COMPARATIVE PRICES.

HOGS—Bulk of sales yesterday	$ 9.40@10.10
One month ago	11.60@13.00
One year ago	9.95@11.70
CATTLE—Bulk of sales yesterday	$12.50@16.00
One month ago	14.50@17.10
One year ago	11.00@16.25
SHEEP—Western range lambs yesterday	$12.50@13.75
One month ago	13.50@14.25
One year ago	13.50@14.00

All classes of live stock broke unevenly on large supplies yesterday, cattle and lambs leading the decline.

Hogs reacted in mid-session and finished on par with the hight point Tuesday. Extreme top and general average prices remained unchanged at $10.20 and $9.75, respectively, showing 15@25c decline since Monday.

Receipts were estimated early at 20,000 and later at 18,000 to 19,000 which was 5,000 to 6,000 below the advance estimate released Tuesday. Small packers scrambled for hogs at early prices and larger houses found it difficult to duplicate the previous day's purchases. About 8,000 were left at the close. Some held off of the market in hope of a letup in receipts the rest of the week.

Cattle Lowest Since August.

Cattle prices yesterday dropped to the lowest point for midweek since August. Extreme top lowered to $17.30, against $18.10 a week ago and $18.60 three weeks ago. Prevailing quotations are 75c to $1.00 under the close of last week, good grades sharing in the full loss. Bulk of beef steers sold at $12.50@16.00, against $13.50@17.00 previous Wednesday. Cows and heifers sold slowly at recent decline. Calves held steady. The seven leading markets in three days have handled nearly 40,000 more cattle than a week ago. Sellers are urging the country to hold back in an effort to check the break.

Lambs broke 25@35c, closing at the low point, with sorting closer than on Tuesday. Hand picked natives topped at $13.75, with bulk at $13.00@13.25 and most westerns at $13.00@13.50. Lambs at the latter price were sorted closer than their mates which sold the previous session at $13.85. Country orders for feeder lambs at $12.50@13.25 continue good, some of the best selections selling up to $13.50. Receipts included 92 loads of westerns.

We have analyzed
5 Common Stocks
now selling considerably below their EARNING ratios

COMPARING the current earnings of the companies, these stocks are selling out-of-line. Analyzing the businesses behind the stocks, additional evidence of their investment attractiveness is apparent.

We have made careful analyses of these 5 common stocks with unusually thorough information at hand. The companies are engaged in diversified lines. All of the companies have low capitalizations, established and staple businesses and strong managements. All of the shares enjoy active markets . . . either New York Stock Exchange, New York Curb or over-the-counter markets.

The differentials between present quotations and prices which would more properly reflect the true earning power of these companies, are sufficient to interest every shrewd investor.

[*Copies of this Analysis may be had upon request. Ask for analysis No. 201*]

F. A. Brewer & Co.
INVESTMENT SECURITIES
Established 1910
208 S. La Salle St. Chicago — 42 Broadway New York

A Character Witness

Many bankers regard the possession *and use* of an American Appraisal as evidence of managerial acumen, foresight and conservatism.

THE AMERICAN APPRAISAL COMPANY
Chicago • 38 South Dearborn Street
A NATIONAL ORGANIZATION

Subscriptions have been received in excess of the amount of this issue.

NEW ISSUE

35,000 Shares
National Bancservice Corporation
(A Delaware Corporation)
Capital Stock
(No Par Value)

Transfer Agent: GUARANTY TRUST COMPANY OF NEW YORK — *Registrar:* THE NATIONAL CITY BANK OF NEW YORK

CAPITALIZATION

	Authorized	Outstanding
Capital Stock (no par value)	200,000 shares	70,000 shares

The Company has no funded debt or preferred stock

Mr. Merton L. Griswold, President of National Bancservice Corporation, summarizes his letter to us regarding this offering as follows:

History and Business: National Bancservice Corporation has been organized under the laws of the State of Delaware to acquire all of the stocks, assets and business of a group of companies operating nationally, which, for many years, have supplied a highly specialized advertising and thrift development service to banks and financial institutions throughout the United States. This group is now supplying its patented and copyrighted systems to more than eight thousand such institutions. These services, which will be handled by Christmas Club, a Corporation, a wholly owned subsidiary, include all forms of Christmas Clubs, Vacation Clubs, Travel Clubs, etc., and complete accessories for the development and operation by banks of their separate thrift departments. These thrift accounts serviced by National Bancservice Corporation have annual total deposits estimated in excess of $500,000,000, which amount has steadily grown from around $500,000 in 1910, the depositors now numbering approximately 8 million individual accounts.

Production units have been included in this consolidation, and the Corporation is now in a position not only to supply thrift services to financial institutions, but in addition to create high quality advertising-printing for national advertisers. Its customers number over 9,000 including many of America's largest banking, industrial and mercantile institutions. More than 4,500 of these institutions have been constantly serviced for twelve consecutive years. Most of the companies making up the group have long records of operation, the oldest company having been in business for 74 years.

Earnings: The combined net profits for the three years ended December 31, 1927, of the businesses to be acquired, as certified by Messrs. Price, Waterhouse & Co., before deducting (a) losses, less income and profits, from investments, real estate and life insurance not to be retained by the new company (averaging $22,716.13 per annum), (b) interest paid on indebtedness to be retired prior to consolidation (averaging $29,685.45 per annum), and (c) rentals paid on leased premises to be relinquished (averaging $37,633.50 per annum) but after deducting executive salaries as now provided for, in lieu of amounts actually paid in compensation of officers and principals of the several businesses (a saving of $397,547.92 per annum) and Federal income taxes of 12%, averaged $583,671 per annum, or at an average annual rate of $8.33 per share. As payments for thrift services supplied to banks and financial institutions are not normally made to the Company until the latter months of the year, it is impossible at this time for the auditors to certify to any rate of earnings for the current year. We have however, made a careful survey of the sales to date and believe that net earnings for 1928 should approximate $9.64 per share on the same basis. The above mentioned net profits for the three years ended December 31, 1927, and those estimated for the present year are shown below:

Years ended December 31	Net Profits Available for Dividends As Defined Above	Dollars per share
1925	$609,705.90	$8.71
1926	618,048.35	8.82
1927	523,259.63	7.47
1928 (estimated)	675,000.00	9.64

Dividends: The Board of Directors will inaugurate dividends, payable quarterly, at the annual rate of $5 per share.

The Company has agreed to make application to list this stock on the New York Curb Market and on the Chicago Stock Exchange.

The Stock is offered when, as and if issued and received by us, subject to the approval of counsel. All legal matters are subject to the approval of Messrs. Hornblower, Miller & Garrison of New York and Roberts & Montgomery of Philadelphia for the Bankers and by C. Walter Randall, Esq., for the Company. It is expected that temporary stock certificates will be ready for delivery on or about October 25, 1928.

Price $71 Per Share

COLVIN & CO. — HOWE SNOW & CO., Inc.

The statements contained herein, while not guaranteed, are based upon information and advice we believe to be accurate and reliable.

PART THREE
WOMEN'S FEATURES
WANT ADS

Chicago Daily Tribune
THE WORLD'S GREATEST NEWSPAPER

The Tribune's Telephone Number Is
Superior 0100

NIGHTMARE

By GERALD MYGATT

SYNOPSIS.

Patricia Shane is being entertained in one of New York's night clubs by Fanning Eddgar. She is annoyed by the insulting stare of a hawk-nosed man on the opposite side of the room. At the table with the Hawk are a blonde, coarse looking woman and a slight young man who appears to be drunk. The head waiter calls young Eddgar away from his table on a pretext, and as soon as he is gone the Hawk approaches Patricia and tries to engage her in conversation. He is interrupted by a good looking young chap, who orders him back to his place. The newcomer introduces himself as Jimmie Kirklin. Patricia tells Kirklin that she thinks the hawk-nosed person had asked the head waiter to get rid of her escort. A fight ensues and Fanning Eddgar walks in on it. He pays the head waiter to restore order, and Patricia introduces Kirklin to him and then asks Fanning to take her home. A few minutes later, as Kirklin leaves the place with his companion, he is followed by a man on the street who appears to be drunk.

The hawk-nosed person, known as Bart Stoman, after taking the blonde woman home, makes for his secret hide-out, and there goes over a number of old newspaper clippings dealing with the disappearance of the fourteen year old daughter of Col. La Verry, who offers a million dollars reward for the safe return of the girl. Stoman gloats over the fact that the pictures of Sylvia La Verry resemble the girl he saw in the cabaret with Fanning Eddgar, except for a red birth mark shown in the pictures.

The next day, which is Saturday, Patricia and Jimmie spend the afternoon together, and then Patricia takes the evening train to her home in Far Harbor, Long Island, after Jimmie promises to come out to Far Harbor on Monday. Patricia goes to meet Jimmie at the end of the bus line on Monday and is bitterly disappointed when he doesn't appear. Jimmie on leaving New York had seen the hawk-nosed man talking to the blonde woman at the railroad station. When the woman took the same train as Jimmie and got off at Spearhead he decided to follow her before going on to Far Harbor. She was met at the train by the pallid little man who had followed him from the cabaret on Friday night. They go to the Spearhead hotel, and Jimmie manages to get into the next room and overhears them plotting about something that he thinks concerns Patricia.

INSTALLMENT XXVIII.

JIMMIE ARRIVES.

The pallid little man walked to the wall and pressed the bell. Then he sat down, drumming upon his knees. Presently, after a long wait, he got up and punched the bell again, three rings and then another three, and still another three.

"That ought to fetch him," he said, confidently.

But it did not.

"Guess I better go down," he said at last. "Maybe the bell doesn't ring. Some service, I'll tell the cockeyed world!"

Five minutes later he was back in the doorway again, a large chunk of ice in his hand. "Found this in the kitchen, Queenie. Clerk's fed up with life, I guess. Nobody down there, anyway. Place as empty as Tut's tomb."

"Some dump," said Queenie, acidly. "What are you going to bust that ice up with?"

"Don't make my lip crack," the little man answered. He laid the chunk of ice upon the floor, reached into his right hip pocket, and pulled out a limp and dangling black object, the shape of a thin and very much elongated pear. "Nice piece of leather," he commented, rubbing his fingers over the thing with what seemed to be a sort of veneration. Then he knelt before the piece of ice. He raised the leather object slowly, brought it down with a snap. The chunk of ice sagged into fragments.

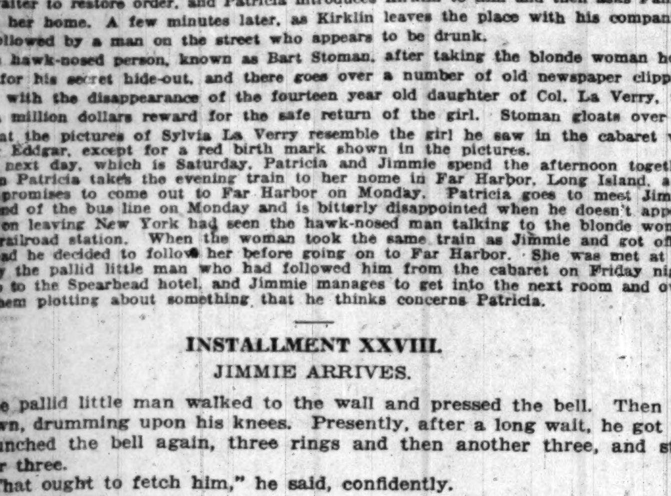

"Is this Miss Shane's house?" he asked.

"Nice baby," said the little man, returning the blackjack to his pocket. "Here, Queenie, help me pick up the pieces."

They drank again, though in silence. The woman, quite obviously, was bored or else exceedingly tired, for she lay back against the pillow, her glass tilting in her hand, and let her eyelids droop. The man seemed to be pondering.

"Guess I'll go down and friend up with that clerk," he said at length. "Might as well fix him right. You better rest awhile, Queenie. Plenty to do tonight."

"All right," she mumbled. "Knock before you come in, will you? I want to change my dress."

"Sure thing," said the little man and walked out.

Without either interest or hurry he sauntered the length of the brown papered hallway and tramped down the stairs into the lobby. It was still deserted.

"That's funny," he thought, while his forehead creased itself meditatively. "H-m-m! Maybe that clerk's asleep somewhere."

He thumped upon the desk, listened attentively, and shook his head. Then he strolled around behind the long counter, peering quizzically.

"All mussed up," he remarked aloud. "Chair kicked over. If this was New York I'd say there'd been a fight." Abruptly his eyes focused themselves upon the floor at his feet. "Say," he drawled, and then whistled softly.

He bent down and picked up a tiny object, turning it over and over between his thumb and forefinger. He studied it ruminatively. The object was a lapel button of bronze, white rimmed.

"United States marine corps discharge," the little man mumbled. "H-m-m! Is—that—so? Now, that's funny. The last time I saw one of these jiggers it was sitting on the manly chest of that quick actin' bird that poked Bart in the jaw." He whistled again with appreciation. "Makes a guy begin to do some thinkin'. For instance, is that bird foxier than I thought he was? That's something to chew over. And where's the clerk? That's something else. This here party begins to look brighter, considerably brighter. Well, there's no use worrying Queenie—not a bit of use. We'll leave her sittin' here waitin' to receive either Bart or a call from Bart, and we—forgivin' the use of the royal plural—we, the undersigned, will just mosey over to Far Harbor and see if that young, healthy lookin' bloke is on the job. If he is, and if he's actin' suspicious, I'll have a pretty fair idea as to who was in that next room instead of the clerk"

He dropped the lapel button into his pocket, grinned widely, and ran up the stairs.

. . . .

Captain Ebenezer Squiggs had just found the wine. He held the bottle before his eyes, turning it slowly, relishing its warm, mellow glow.

"Fair game," he soliloquized. "If Tim wouldn't hide it on me I wouldn't look for it." He smiled gently, for he knew this statement to be a falsehood. Nevertheless it comforted him. If it was Tim's habit to hide his wine in different places—this time, for instance, behind Pat's slippers in her bedroom closet—it was only serving Tim right to show him he wasn't so doggone foxy as he thought he was. "Takes a better customer than Tim Shane to outsmart me," the little man assured himself cheerfully.

He carried the bottle to the kitchen, where he pulled the cork. Then, a tumbler in his hand, he marched with satisfaction to the veranda, where he made himself comfortable in the Gloucester hammock.

"Life ain't so bad at that," said Ebenezer Squiggs as he drained his second full glass. He was on his third, sipping it contentedly, when a car came rocking up the beach road and stopped with a squeak of brakes before the house. A young man got out of the car, paid the driver, and stood hesitant upon the white clamshell walk. The car backed, wheeled, bounced away.

The young man, who carried a suitcase, approached the house. Ebenezer Squiggs, hidden behind the screening of the veranda, observed him with the cool eye of a judge upon the bench.

"Let him fret some," remarked Captain Squiggs, and accordingly remained where he was.

Now the young man was knocking upon the door—knock, knock, knock. The old man in the hammock smiled a smile of cunning and chuckled quietly. "Let him stew," he whispered, finishing his third tumbler of wine at a gulp. "Let him stew, says I. Don't like him anyway. Legs are too damned long. Pants creased, too. Don't like creased pants. Let him stew, I says, says I."

Knock, knock, knock!

"Too much noise," muttered the old man, irritably. Then he sat up abruptly. For Jimmie Kirklin had stalked around the corner of the house and was peering through the copper screen of the veranda.

"O, hello!" said Jimmie, startled. Having received no reply to his knocks, he had scarcely expected to find a living man upon the porch, a man now seated upon the edge of the hammock, an old man, who stared belligerently.

"Hello yourself," said Cap'n Ben Squiggs, upon whom the three glasses of wine were doing their appointed work. "Hello yourself, and see how you like it."

Jimmie whipped off his hat. "Is this Miss Shane's house?" he asked politely.

"Nope! Can't say as it is."

"O, pardon me, then. I'm very sorry. The driver told me——"

"Never was her house," the weazened little man volunteered, tartly. "The trouble with young fellers like you, young feller, is that you got no thought, no respect for your elders. Elders and betters, by gravy! Miss Shane's house! Now, answer me one question—how in time could she ha' built this house?"

Jimmie Kirklin, who had lived in many places and among many men, measured his inquisitor with a dawning understanding.

He spoke civilly: "I beg your pardon, but are you Mr. Shane?"

"There ain't any Mr. Shane."

"But Miss Shane told me——"

"There's a Captain Shane," the old man grunted, "but there ain't any Mr. Shane. You young fellers——"

Jimmie bowed.

"Are you Captain Shane?" he asked.

"Not on your life. Say, young feller——"

[Copyright: 1928: By Gerald Mygatt.]

[Continued tomorrow.]

GASOLINE ALLEY—SHE'LL DO

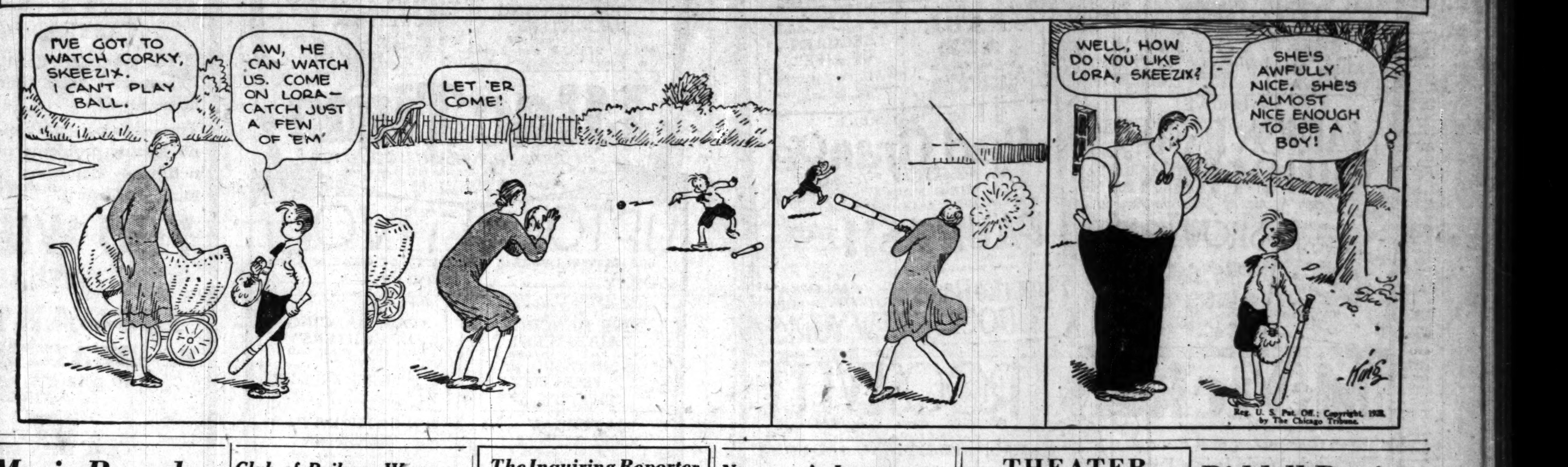

Movie Reveals Gay Cat's Life, Far from Gay

He Rescues Girl Who Slew —Takes to "Jungle."

"BEGGARS OF LIFE."
Produced by Paramount.
Directed by William Wellman.
Presented at the Oriental Theater.

THE CAST:

Oklahoma Red	Wallace Beery
Nancy	Louise Brooks
Jim	Richard Arlen
Mose	Edgar B. Washington
Skinny	H. A. Morgan
Skelly	Andy Clark
Bill	Mike Donlin
Hopper	Roscoe Karns
Arkansas Snake	Robert Perry
Rubin	Johnny Morris
Baldy	George Kotsonaros
Ukie	Jacque Chapin
Blind Sims	Robert Brower
Farmer	Frank Brownlee

By Mae Tinée.

Good morning!

All gray skies, this picture, with seldom a rift of light. It is a tale of hobo life by the ex-hobo, Jim Tully, and purports to be a study in realism. A depressing thing.

It starts with the discovery of a murdered man by a young tramp who has stopped at a house to ask for breakfast. A terrified girl in man's clothing appears.

"He's dead!" whispers Jim, the tramp, pointing to the silent figure slumped at the table before an untouched breakfast.

"Yeah. I did it," the girl replies and then hysterically tells why she has murdered this creature who had adopted her and whose beastly advances she had stopped forever with a gun.

"You can't stay here till they find him!" Jim says. He bundles the breakfast into his handkerchief and motions the girl to follow him. And so the two become fugitives.

Their terrified adventurings lead them to a jungle—which is what hobo congregating places are called and the girl is menaced by many ugly men, one of them being Oklahoma Red (Wallace Beery), who joins the group with a stolen keg of moonshine on his shoulder and a song on his lips about some unsavory femme who "sits all day in the back room of a bum saloon and I wonder where she sits all night!" Yes, Wallace really sings it—his cracked croaks furnishing about the only laugh the film has to offer.

Through a maze of sordidness, larded with considerable excitement in the way of fights and adventures aboard a moving freight, the story winds its way to a hopeful ending for Jim and Nancy, and, perhaps, the happiest one there could be for Oklahoma Red who goes "west" a hero if ever there was one.

The production is distinguished by splendid direction and acting and there is some gorgeous scenery. No place but in the first reel do you find any stage settings, for most of the action takes place on the estate of The Hobo—God's great out of doors.

Valentino and Tolstoi's "The Kreutzer Sonata"

Presented at the Playhouse.

Well, good-by, Playhouse, and good luck!

The little theater's parting program is one that should interest everybody. Not only are four of the late Rudolph Valentino's pictures being revived, but the "Kreutzer Sonata," a German film from the novel by Tolstoi, directed by G. Machaty, is presented, and proves a most excellent offering.

It is the story, you know?, of a man who kills his unfaithful wife and is freed by the government—but not by his conscience. Sitting in a railway carriage he tells his tale to a sympathetic listener—and that is how you learn of it.

The characters are all vividly and forcefully drawn, and the direction is brilliant. In all ways "The Kreutzer Sonata" proves a thoughtful and worthwhile offering.

See you soon.

* *

Salvation Army Collects $91,200 Out of $360,500

More than $91,200 of the yearly budget of $360,500 for the Salvation Army has been subscribed, Lester Armour, chairman, reported yesterday at a luncheon in the Hotel Sherman. Rush C. Butler, president of the Illinois State Bar association, addressed the group which included John J. Mitchell, DeForest Hulburd, L. E. Myers, Herman Hettler, John F. Gilchrist, and Commander John McMillan of the Salvation Army.

Club of Railway Women Will Meet on Saturday

The fourth annual meeting of the Chicago, Milwaukee, St. Paul and Pacific Railroad Women's club will be held in the Stevens hotel on Saturday. About 1,000 women are expected. The annual meeting of the governing board will be on Friday at the club's headquarters.

MRS. HARRY E. BYRAM.

The general officers are: Mrs. Harry E. Byram, president; Mrs. Carpenter Kendall, Mrs. R. N. Scott, Mrs. E. F. Rummell, vice presidents; Mrs. W. W. K. Sparrow, treasurer; Miss Etta Lindskog, secretary, and Mrs. J. L. Franz, recording secretary.

The club has a membership of about 10,000, with general headquarters here and fifty chapters at division points and other places along the line.

* *

Rabbi to Talk Friday on Recent Visit to Palestine

Tomorrow at 8 p. m. at the service in the temple on Pine Grove avenue and Grace street, Rabbi Philip A. Langh, Congregation Anshe Emes, will speak on "Jerusalem, the Holy City, Cradle of Three Religions." He has just returned from a four months' trip to the Holy Land, Egypt and Europe. He was among the first modern Jews to visit the Cave of Machpeah in Hebron, described as the burial place of Abraham, Isaac and Jacob, the patriarchs. This cave had been forbidden to Jews and Christians alike for the last 700 years. Moslems alone were allowed to enter. Rabbi Langh brought with him a collection of motion picture films which he took.

What's Doing Today.

CONVENTIONS.

Illinois Chamber of Commerce	Congress
Y. M. C. A. Conference	Edgewater Beach
Independent Phone Assn.	Hotel Sherman

MEETINGS.

De Paul University	Great Northern
Forty and Eight	Hotel La Salle
Hebrew Theological College	Hotel Sherman
Postoffice Clerks	Great Northern
K. of P. Woodland Lodge	Great Northern

LUNCHEONS.

Association of Commerce [Advertising Council]	Hotel La Salle
Architects' Club	1801 Prairie Ave.
Cornell Alumni	University Club
Inter-Fraternity Club	Congress
Jr. Association of Commerce	Hotel Sherman
Kiwanis Club	Hotel Sherman
Presbyterian Home	Great Northern
Streeterville Lions	St. Clair

EVENING EVENTS.

Credit Men [Dinner]	Bismarck
Central Grove, No. 16, Woodmen Circle	Morrison
Service Club	Blackstone
Ladies of Isabella	Edgewater Beach
Medinah Athletic Club	Palmer House

The Inquiring Reporter

Every Day He Asks Five Persons, Picked at Random, a Question.

The Tribune will pay $5 for each question accepted for the Inquiring Reporter to ask. Send name and address with your question to "The Inquiring Reporter," Chicago Tribune. For today's question Mrs. Russell Young, Rossville, Ill., was awarded $5.

The Question.

Would you rather cross the ocean in a dirigible or an airplane?

The Answers.

Miss Anna Konkol, 5424 Kenmore avenue, beauty operator—I would rather cross the ocean in a steamship, because I would feel far safer in it than in either a dirigible or an airplane. Between seaplanes, airplanes, and dirigibles I would have no choice, the risk being great with either.

James Cosover, Waukegan, Ill., broker—In an airplane, as I honestly believe airplanes are safe. I would rather make the trip in an airplane than in a steamship. It is possible that later improvements may enable the dirigible to compete with other methods of ocean travel.

Mrs. Edith Bolton, 5155 West End avenue, housewife—Well, of course, I would rather go in a dirigible, and for the only reason that it is faster than a steamship. But I am sure that at the present time I would just as soon go over in a steamship. I never have had a desire to travel in an airplane.

George McCauley, 3541 South Rockwell street, aviator—All I require is the financial backing and I would go over in an airplane. I would choose an airplane, because I would fly it myself. Dirigibles are safe. Air pockets mean nothing to them; and in storms they can throttle down to say twenty miles an hour and yet keep in the air.

Miss Sophie Kosak, 38 South Dearborn street, secretary—If I had a choice between a dirigible, an airplane, or an ocean liner, the cost being the same, I would choose the dirigible. I would consider it safer than an airplane. Another thing, there would be more passengers in a dirigible than in an airplane.

Newman's Lecture Takes His Listeners Through Spain

BY EDWARD MOORE.

You can visit Spain with E. M. Newman as guide if you go to Orchestra hall on Friday evening or Saturday afternoon of this week, and without the high costs that he complained about to his last night's group of tourists. Landing at Gibraltar, he tours north to Seville, which is much as it used to be centuries ago, Madrid and Barcelona, which have been greatly rebuilt, and with side trips to Granada, Cordoba, Toledo, Escorial, Segovia, and San Sebastian.

Of course, there is the Alhambra, and there are cathedrals, churches, and monasteries by the dozen. No illustrated lecture of Spain was ever given without featuring them. But Mr. Newman, while he follows the beaten path faithfully, also strays from it. Through the courtesy of the Duke of Alba, first cousin of the king and a descendant of Christopher Columbus, he was permitted to get pictures of some Columbus memorabilia, also to go into the royal palace and bring away views of the royal apartments and the armory, and finally to get a movie of royalty and nobility having an open air luncheon on the way to the races.

A bull fight is also stressed, but this time one where the fighters were Portuguese mounted on real horses instead of blindfolded equine wrecks. Even at that, one's sympathies are all with the bull. Over the whole tour there is an enormous amount of sunlight and color.

A group of prominent Chicago violinists, including Herbert Butler, Richard Czerwonky, Bruno Esbjorn, Clarence Evans, Max Fischer, Frederick Fredrickson, Alexander Lehmann, Ebba Sundstrom, Mrs. N. G. Eller, and Rachel Major, are serving on a reception committee for a reception for Mischa Elman on Saturday afternoon at 4 o'clock in the rooms of the Musicians' club at Lyon & Healy's.

The recital announced by Gordon Hanneman, violinist, at Kimball hall tonight has been canceled because of Mr. Hanneman's illness.

* *

Lord, Director of Budget, Will Speak Here Tonight

Gen. Herbert M. Lord, director of the bureau of budget of the United States, will be the principal speaker tonight at a banquet to be given in the Congress hotel by the Illinois Chamber of Commerce, which is holding its annual meeting here today and tomorrow. Gen. Lord's subject will be "The Nation's Business." L. A. Downs, president of the Illinois Central system, will speak at the transportation luncheon at noon today.

STATIC

THEATER

FIFTY-ONE weeks will be the record in New-York of "A Connecticut Yankee" when, the 31st, it is taken off and sent on a tour. Chicago is tentatively in the itinerary. The piece, which has its basis in Mark Twain's tale, is by the collaboration of Hart, Fields, and Rodgers. These young men turn out a great deal of stuff, finding a ready market for it in New-York; but, as yet, they have not really clicked in Chicago, where they became known as writers through the performances in 1924 in the La Salle of a weak little comedy, "Henky," that had Lew Fields as the star. Of their song-and-dance pieces, "A Connecticut Yankee" is by far the best I have seen; and it is happy in the score, which is Mr. Rodgers' contribution.

Miss Peggy Joyce, the celebrated collector of husbands and jewelry, is soon, it is told, to start rehearsing in a play that may be called, oddly enough, "The Fastidious Lover." Miss Joyce's most recent contribution to the art of drama was made about five years ago in an issue of Earl Carroll's Vanities.

"By Request," wherein J. C. and Elliott Nugent were recently in the Erlanger, is all through in New-York after three weeks and three days.

A new piece that has been called "Danger" is now called "Marooned."

"The Showdown" is something new by Olga Printzlau, who has had a play, "Window-Panes," done in New-York.

Miss Claudette Colbert, Norman Foster, and John Wray will be in "Tin-Pan Alley," by Hugo Stanislaus Stangé.

Roger Wolfe Kahn, the music-chasing son of Otto B., has provided the score for "Americana," a revue by J. P. McEvoy. This is a new revue with a title used two years ago for another by Mr. McEvoy.

Miss Alice Brady, about to appear in "A Most Immoral Lady," is to lose her leading-man, Richard Bird, because he falls within the restrictions imposed by Equity upon alien actors. Having played an engagement in "stock" since the adoption of the new rulings, Mr. Bird is compelled by their terms to remain idle six months before he may accept another job in this country. The sum of weeks he has acted in the United States is sixty-seven: the rulings are that he is not exempt as an alien until he shall have played one hundred weeks.

Upton Sinclair, who may or may not be wealthy from the books in which he took a crack at one thing or another, is the author of a piece named "Singing Jailbirds," soon to be shown in New-York by one of the "groups." Another of those rebellious writers, John Dos Passos, has written "Airways, Inc."; and this, too, is to be put on by a "group."

"The Censor's Holiday" is a piece, said to be a satire, by B. Harrison Okrow, and, although it is said to be a satire, A. H. Woods promises to put it on the stage.

F. D.

Old Tiger of France Comes Out of Lair to Greet Press

PARIS, Oct. 17.—(AP)—Georges Clemenceau, "the Old Tiger," came out of his lair in a jocular mood for a few minutes today and made his first appearance in years at a luncheon of the Anglo-American Press association. "What can I tell America?" he asked with a smile. "Americans know everything." He told of his pleasure in seeing so many correspondents whom he had often met during the war. "My heart is with you Americans, one and all."

* *

Elect Peabody President of Citizens' Association

Augustus S. Peabody was elected president of the Citizens' association at the fifty-fourth annual meeting, held yesterday at the Mid-Day club. George E. Cole was made honorary president; Leslie F. Gates, first vice president; Lewis C. Walker, second vice president; Moses E. Greenebaum, treasurer, and Shelby M. Singleton, secretary. President Peabody announced that the association's membership is larger now than at any other time in its history.

OCEAN STEAMSHIP MOVEMENTS.

Arrived.	At.	From.
Winifredian	Liverpool	Boston
Pres. Wilson	Trieste	New York
Bergensfjord	Oslo	New York
Celtic	Liverpool	New York
Berlin	New York	New York
Emp. of Russia	Hongkong	Vancouver
Estonia	Copenhagen	New York
Homeric	New York	Southampton
Sailed.	**From.**	**To.**
Veendam	Rotterdam	New York
Pres. Harding	Bremen	New York
France	Havre	New York
G. Washington	New York	Bremen
Majestic	Cherbourg	New York

Riddell Depicts Uncle Sam as Electric Ogre

Fears Britons Will Become Yankees' Hired Men.

[Chicago Tribune Press Service.]

LONDON, Oct. 17.—Another cry of alarm, this time from Lord Riddell's weekly newspaper, News of the World, has gone up at the peril in which it is declared the British workman is placed by the rapid expansion of American capital investment in British industry.

Lord Riddell's paper calls attention to the extensive control which Americans have already secured in the electrical industry.

The newspaper suggests that there is excellent reason to believe that this energetic campaign has as its object the capturing of the lion's share of the one and a quarter billion dollars which the government is empowered to expend upon electrical development as provided for in the act of 1926.

The peril to the British workman is believed to exist in the execution of these contracts by American factories whose productive facilities have been geared up to so high a point that huge orders of this sort are imperative if they are to be kept in operation.

The newest American tactics, according to the News of the World, are not those of price cutting, but are the even more insidious ones of gaining control of industry itself. The first step in this gigantic scheme is declared to be the acquisition of a strangle hold upon the electrical engineering firms in this country.

In proof of this assertion, it is pointed out that the great firm of the British Thomson-Houston company, which has plants in Rugby, Birmingham, Coventry, and Willesden, is controlled by American interests, since of the 2,000,000 ordinary shares, no less than 1,900,160 are held by the International General Electric company of New York. A large part of the issued preference shares are said to be in the hands of Americans, several of whom are on the board of directors.

It is this International General Electric company of New York which is regarded as the prime mover in the conquest of British industry since, according to the News of the World, it "controls British Thomson-Houston, which in turn holds a third of the controlling shares of the Power Securities Corporation, Ltd., which in turn holds 24,500 of the 25,000 preference and all the ordinary shares of the Balfour-Beatty Company of Electrical Engineers.

* *

5,000 Scottish Rite Masons Expected at Reunion Here

A class of more than 100 candidates will receive the degrees of the Scottish Rite at the fall reunion of the Scottish Rite bodies, valley of Chicago, which is to be held Oct. 22, 23, 24, and 25, in the cathedral of the Rite, 919 North Dearborn street.

Four days are to be devoted to degree work, the various grades being conferred by Van Rensselaer Lodge of Perfection, Chicago Council of Princes of Jerusalem, Gourgas Chapter of Rose Croix and Oriental consistory. More than 5,000 members of the Rite are expected to attend the reunion.

Are You Naming the Famous Flyers?
"ACES of the AIR"
$15,000.00
In Cash Awards!
See Next
SUNDAY'S TRIBUNE

MOTION PICTURES DOWNTOWN

BALABAN & KATZ LOOP Theaters
Affiliated with PUBLIX

CHICAGO
RANDOLPH ~ STATE ~ LAKE

Now — Doors Open 10:15 a. m., 35c to 1 p. m.

LON CHANEY, ANITA PAGE, MAE BUSCH in Metro-Goldwyn-Mayer's Thriller "WHILE THE CITY SLEEPS"

On Stage 'BABES ON BROADWAY'

H. LEOPOLD SPITALNY'S orchestral production "TANNHAUSER"

SATURDAY

MARION DAVIES and WILLIAM HAINES in Metro-Goldwyn-Mayer's "Show People"

Love in a moving picture studio—"the low down" on the film colony, introducing CHAS. CHAPLIN, DOUG FAIRBANKS, NORMA TALMADGE, MAE MURRAY, ROD LA ROCQUE and 20 other stars.

on the stage: Indian Belles from Broadway 'POW WOW' — Amazing Forest Fire Spectacle — SPITALNY'S Orchestral Gem "FAUST"

ORIENTAL
RANDOLPH near STATE

Now — 10:30 A. M. to 12:30 P. M., 35c

PAUL ASH and the Gang in "Bowery Blues" Tuneful Frolics

Big Sound Romance "BEGGARS OF LIFE" — WALLACE BEERY, Richard Arlen, Louise Brooks, Others

NEXT SATURDAY

Red Grange IN PERSON — Himself

THE IMMORTAL "77" IN A BIG STAGE SHOW WITH PAUL ASH and his merry-mad gang in "COME ON RED"—a stage full of stars led by the football hero

—On the Screen—A Startling Vivid Drama—

George Bancroft, BACLANOVA, BETTY COMPSON "The DOCKS of NEW YORK"

McVickers
MADISON near STATE

9 A. M. Continuous. LAST SHOW 10:45 P. M.

The Whole World Is in a Frenzy of Ecstatic Excitement, Thrilling to the Genius of This Black-Faced Pagliacci.

AL JOLSON in "The SINGING FOOL"

A Warner Bros. Vitaphone Special

The Most Astounding Sensation Ever Presented in Chicago

MIDNIGHT SHOW EVERY SATURDAY, Begins at 11:30 P. M.

ROOSEVELT
STATE near WASHINGTON

Doors Open 9:30 a. m. 35c to 1 p. m.

DROP EVERYTHING AND COME!

Postpone any engagement you may have. See this ravishing sensation! You'll miss it, unless you hurry.

"The Man Who Laughs" — A Universal Picture

BACLANOVA, CONRAD VEIDT, MARY PHILBIN in Victor Hugo's CLASSIC IN SOUND

MIDNIGHT SHOW EVERY SATURDAY

TO-MORROW!
A great actress's greatest triumph—and her first sound picture!

NORMA TALMADGE in "The WOMAN DISPUTED"

A great love story of a girl who gave her heart to one man, and her honor to another.

SEE! HEAR! GANNA WALSKA in FOX MOVIETONE NEWS and Other News Events — ALSO FIRST SHOWING EXCLUSIVE PICTURES TAKEN ABOARD GRAF ZEPPELIN!

LAST TIMES TODAY!

D. W. Griffith's First SOUND Picture. "The BATTLE of the SEXES"

UNITED ARTISTS THEATRE — RANDOLPH AT DEARBORN

MIDNITE SHOW SATURDAYS! — CONTINUOUS FROM 9 A.M. 35c TO 1 P.M.

WARNER'S ORPHEUM
STATE at MONROE — 8:30 a.m. to MIDNITE

His First Talkie —See and Hear

RIN-TIN-TIN in "LAND OF THE SILVER FOX" ON THE VITAPHONE

with LEILA HYAMS, JOHN MILJAN, CARROLL NYE, TOM SANTSCHI

A Warner Bros. Vitaphone Picture

MONROE
MONROE at DEARBORN—CONTINUOUS

WILLIAM FOX presents SUNRISE — The greatest picture of the year

STARRING JANET GAYNOR AND GEORGE O'BRIEN

THE PERFECT SOUND PICTURE — HEAR WHAT YOU SEE ON THE MOVIETONE

EXTRA PAT ROONEY & MARION BENT. FOX-MOVIETONE-NEWS

CASTLE
STATE AT MADISON

BILLIE DOVE "THE NIGHT WATCH" with SYMPHONY ORCHESTRA Accompaniment on the Dramaphone

MISCELLANEOUS

MARKS BROS.

FIRST NEWS PICTURES OF THE GRAF ZEPPELIN — Arrival and Reception

GRANADA — Sheridan at Devon — BENNY MEROFF in "A Revue Moderne" with MISS PATRICOLA IN PERSON — The Diehl Sisters, Marcella Hardie, Ray Dean, Harry Berry and Miss — Orchestral Production, "Hay-time" on Vitaphone, accompanied by Granada Symp. Orch. — FOX MOVIETONE NEWS — Doors Open 1:30 P. M.

MARBRO — Madison St.—4100 West — CHARLES KALEY in "The Jewel Box" with RAYMOND HITCHCOCK IN PERSON — with BERINOFF & EULALIE, Jean Granese, Jules & Josie Walton and many others — FOX MOVIETONE NEWS — Doors Open 1:00 P. M.

UNIVERSAL'S FIRST ALL-TALKING PICTURE

The Sweetest Love Story, the Greatest War Story combined to make a picture that will live forever.

"THE MELODY OF LOVE" with Mildred Harris, Tom Dugan a mighty cast.

Bargain Matinee Prices to 6:30 P. M.

Its romance will crash into your heart like the shell of a French "75." First time in Chicago—first time at popular prices—after four triumphant months on Broadway.

Saturday at the Granada

FRANCIS X. BUSHMAN

Screenland's Most Romantic Idol IN PERSON

SATURDAY AT THE GRANADA AND MARBRO

THE TALKING PICTURE MYSTERY DRAMA "CAUGHT IN THE FOG"

MISCELLANEOUS

State-Lake
Here's a real screen thriller!

Rod LA ROCQUE with SUE CAROL in "Captain Swagger"

KEITH-ALBEE-ORPHEUM VAUDEVILLE — PEARL REGAY — SIGNOR FRISCOE & BAND — HICKEY BROTHERS — Other Artists and Attractions

Belmont
Big Vaudeville Program and the screen hit "HIT of the SHOW" with GERTRUDE OLMSTEAD and JOE E. BROWN

BERWYN
PARTHENON — 6400 W. 22ND ST. BERWYN — RICHARD DIX—"WARMING UP"

MOTION PICTURES MISCELLANEOUS

BALABAN & KATZ OUTLYING THEATERS
Affiliated with PUBLIX

PARADISE
CRAWFORD near WASHINGTON

NOW — Matinee 12:30 to 6:30 p. m.—35c — "OUR DANCING DAUGHTERS" IN THRILLING SOUND — MARK FISHER and Band in "Sunny Spain"—star cast

SATURDAY — MARK FISHER and his Melody Masters in "BOWERY BLUES" — Mark as a hilarious bowery boss singing new ballads — AL and GUSSIE BLUM, ILOMAY BAILEY — and on the screen —

Lilac Time — IN BREATH-TAKING SOUND!

Hear melodies of love, the roar of 100 aeroplanes. COLLEEN MOORE, GARY COOPER, 1,300 OTHERS

UPTOWN
BROADWAY at LAWRENCE

TODAY — 30c Price 12:45 to 6:30 — Extra De Luxe Matinee 5:15 — IN SOUND "OUR DANCING DAUGHTERS" with JOAN CRAWFORD — See and Hear Fox MOVIETONE NEWS — On the Stage VERNE BUCK and Band with Frank Wilson in "HAREM SCAREM"

SATURDAY — BENNIE KRUEGER And His Orchestra in "BABES ON BROADWAY" Jazz jamboree produced by Broadway's famous star JOSEPH SANTLEY

TIVOLI
COTTAGE GROVE at 63RD ST

TODAY — 30c Price 12:45 to 6:30 — Extra De Luxe Matinee 5:15 — IN SOUND "OUR DANCING DAUGHTERS" with JOAN CRAWFORD — See and Hear FOX MOVIETONE NEWS — On the Stage BENNIE KRUEGER and Band in Color-Music Revue in "WEST POINT DAYS"

SATURDAY — VERNE BUCK And His Orchestra with FRANK WILSON in "HAREM SCAREM" — A riot of comedy with the most spectacular finale ever staged

SATURDAY—FIRST TIME IN CHICAGO IN SOUND! Surging musical score—best since "Street Angel"

JOHN BARRYMORE in "TEMPEST" with Camilla Horn, Louis Wolheim in a fiery love-romance and glorious adventure—It's Barrymore at His Very Greatest

NORSHORE
HOWARD near CLARK

Today — AL KVALE and Jazz Collegians in "CREATIONS IN JAZZ" — CLARA BOW in "THE FLEET'S IN" — Henri Keates, Guest Organist

—Starting Saturday— AL KVALE and His Jazz Collegians in "BAG O' TRICKS"

EMIL JANNINGS — His greatest characterization "The PATRIOT" — LEWIS STONE, FLORENCE VIDOR

TOWER
63RD ST. at BLACKSTONE

Today — FRANKIE MASTERS and Collegiate Syncopators in "MELODY a la MODE" — MILTON CHARLES at Organ — "RIVER PIRATE" with VICTOR McLAGLEN

SATURDAY — FRANKIE MASTERS and Collegiate Syncopators in "CREATIONS IN JAZZ" with Eddie Hill, Lydia Harris — SPECIAL HENRI A. KEATES Come Sing With Him

On the Screen "Waterfront" — DOROTHY MACKAILL, JACK MULHALL — Gay comdey-romance

MARYLAND
63RD St at MARYLAND — Last Times Today! POLA NEGRI in Her Supreme Portrayal "LOVES OF AN ACTRESS" with NILS ASTHER

CENTRAL PARK
3535 ROOSEVELT RD. — JOY NIGHT — Richard Barthelmess in "OUT OF THE RUINS"

SATURDAY
An Important Event of Northwest Side Theater-goers

BALABAN & KATZ will assume the operation of this popular deluxe theater

HARDING theater
2724 Milwaukee Ave. Logan Square

—On the Occasion of the Harding Theater's 3RD ANNIVERSARY CELEBRATION Introducing the New MARVEL OF SOUND — Saturday—The First All-Talking Picture "LIGHTS of NEW YORK"

Hear Every Word—From Beginning to End. Extra GIANT BIRTHDAY WEEK PROGRAM. AL MOREY and Band in "Sunny Spain"

NOW PLAYING — Doors Open at 1:15 — Drama of Jazz-Mad Youth "OUR DANCING DAUGHTERS" with JOAN CRAWFORD — AL MOREY and His Band in "BAG O' TRICKS"

SENATE
MADISON AT KEDZIE

HURRY! See It! Hear It! The First All-Talking Picture Ever Made! "LIGHTS OF NEW YORK" Exclusive West Side Showing — Other talking treats CLARK & McCULLOUGH in a movietone hit

SATURDAY—IN SOUND "OUR DANCING DAUGHTERS" — The picture all Chicago is clamoring to see. See youth's daring revels—Hear glorious syncopation sung and played with rare beauty

CONGRESS
2135 MILWAUKEE AV.

A Tremendous Stage Show W L S SHOWBOAT With its Famous Radio Stars IN PERSON — NORMAN KERRY and LEWIS STONE "THE FOREIGN LEGION" — Overture by Henry Teller's Orchestra

REGAL
SO. PARKWAY at 47TH ST. — Fess Williams and Band "FEATURE STARS FOLLIES" — ZANE GREY'S "THE WATERHOLE"

RIVIERA
BROADWAY at LAWRENCE

NOW — GENE GREENE Chicago's Own Favorite — 3 Other Vaudeville Acts — BILLIE DOVE in "THE NIGHT WATCH"

—SUNDAY— EMIL JANNINGS, BACLANOVA, LEWIS STONE in "THE PATRIOT" — RASTELLI—Other Acts — Art Frasik and His Orchestra

WEST
BROADWAY STRAND — Roosevelt Rd. at Paulina — Season's Sensation—"RUNAWAY GIRLS" FREE AIRPLANE RIDES

MARSHALL SQ. — 22d-Marshall Blvd. MATINEE DAILY — FUN FROLIC — Also "ANYBODY HERE SEEN KELLY"

SAVOY — 4346 W. MADISON Double Feature — "Burning Up Broadway" & "Phantom City"

KEDZIE ANNEX — 3210 W. Madison — Silver Streak in "Fangs of Justice"

MAYWOOD
LIDO — 5th Ave. at Washington Blvd. MAYWOOD — JOHN GILBERT "FOUR WALLS"

AUSTIN
PLAISANCE — 466 N. Parkside at Lake Double Feature — "Heart Trouble" & "The Phantom City"

STATE — 5816 W. MADISON — CONRAD NAGEL, MYRNA LOY—"State Street Sadie"

MANOR — 5609 W. NORTH AVE. — JOHN GILBERT, JOAN CRAWFORD—"FOUR WALLS"

IRIS — 5743-47 CHICAGO AVE. — JOHN GILBERT—"FOUR WALLS"

PARK — LAKE AT AUSTIN — MARION DAVIES "THE CARDBOARD LOVER"

FOREST PARK
FOREST — MADISON ST. AT DES PLAINES — SHIRLEY MASON "RUNAWAY GIRLS"

MOTION PICTURES. NORTH — MISCELLANEOUS NORTH

DIVERSEY THEATRE
CLARK AT DIVERSEY

THE greatest innovation in theatricals since the immortal bard barn-stormed King George's home town!

True—'tis no uplift of the drama—there will be no knotty problems unravelled—you will learn nothing—nor come forth "bigger and better in mind and spirit." BUT—

YOU WILL LAUGH!

—VISUALIZE THIS—

100—ARTISTS—100

80—BEAUTIFUL GIRLS—80

IN ONE BIG PANACEA FOR THAT TIRED FEELING

DO THEY SING! DO THEY DANCE! ARE THEY MEAN TO LOOK AT!

PLUS!

COMICS THAT WILL MAKE YOU SCREAM! WILL MAKE YOU ROAR! YOU'LL GRAB YOUR SEAT TO KEEP FROM FALLING!

SEE

'Follies and Scandals'

A FRED CLARK PRODUCTION

ALL THIS WEEK

All the Follies and Scandals of a Great City Unfolded Before Your Laughing Eyes. Old "Mother Grundy" Will Do Her Stuff!

The Blaze of Glory

The Dancing Dolls on the Greatest Stage that Theatrical Ingenuity Has Ever Created

"Built Right Into the Heart of the Audience"

LAUGH with SAM WESTON and LOU DIVINE.

CRY with BUSTER LORENZO (the little Caruso) in "A KING FOR A DAY."

SEE the largest bed in the world! Fifty dimpled darlings sailing away to the land of dreams.

WATCH FOR COMPLICATIONS?

ALL THIS — And We Really Haven't Even Got a Good Start—There's So Much More to See—But You'll Have to Come—and Then You'll Know!

—AND THE PRICE?—

MAT. 30c — STAGE SHOWS 3:00—7:00—9:30 — 3,000 SEATS — EVE. 60c

You Can Smoke—and Relax

Plenty of Parking Space—The Whole North Side

On the Screen

EVA SOUTHERN, H. B. WARNER "THE NAUGHTY DUCHESS"

EVERY SATURDAY AT 12 P. M. "Midnight Frolic!"

SOUTH

Capitol
HOME OF THE TALKING PICTURE — 79th AND HALSTED

Now Playing — Love and loyalty among Manhattan's Modern Buccaneers "THE RIVER PIRATE" Victor McLaglen with Lois Moran — Stage — DELL LAMPE and his incomparable orchestra with a host of jazz stars. FOX MOVIETONE NEWS

Starting SATURDAY "LILAC TIME" — The most thrilling air spectacle—the tenderest love story ever told!

Avalon
79th AND STONY ISLAND

NOW PLAYING — The domestic drama that is rocking the nation. "CRAIG'S WIFE" with Irene Rich — Stage — ROY DETRICH in a big new revue — Zeppelin News Reel Special

STARTING SATURDAY — SEE HEAR EMIL JANNINGS, FLORENCE VIDOR, LEWIS STONE in "The PATRIOT"

Hailed by press and public as the mightiest dramatic achievement the screen has ever known. Acting that will haunt you for months to come in a STUPENDOUS DRAMA THAT TEEMS WITH PASSION AND PAGEANTRY!

W. ENGLEWOOD — 63d & Ashland. Mat. Daily — 'Street Angel,' Janet Gaynor

COSMO — 79th and Halsted St. — "STREET ANGEL" Janet Gaynor

JEFFERY — 71st and Jeffery — "STREET ANGEL" Janet Gaynor

CHATHAM — 75th and Cottage Gr. — "Mlle. from Armentieres"

STRATFORD — 63d Near Halsted — TED LEARY — 7—SELECTED ACTS—7 — Screen — POLA NEGRI "LOVES OF AN ACTRESS"

GROVE — 76th and Cottage Grove — NORMAN KERRY "MAN, WOMAN & WIFE"

HIGHLAND — 79th and Ashland — ROD LA ROCQUE "LOVE OVER NIGHT"

COLONY — 59th and Kedzie — JOHN GILBERT "FOUR WALLS" Community Singing

MOTION PICTURES MISCELLANEOUS

SHERIDAN
SHERIDAN RD. AT IRVING PARK BLVD.

Today, Tomorrow and Saturday — CLARA BOW "The Fleet's In" — Added Feature — The Collegians, "Kicking Through" — Coming Sunday — "THE SCARLET LADY"

TERMINAL — Lawrence Ave. Near Spaulding — Richard Barthelmess, "Out of the Ruins"

MID-WEST — 35th Street and Archer Ave. — Janet Gaynor, Charles Farrell "THE STREET ANGEL"

COMMERCIAL — 92nd St. and Commercial Ave. — Janet Gaynor, Charles Farrell "THE STREET ANGEL"

CROWN — Division St. at Ashland Ave. — COLLEEN MOORE, "OH KAY"

PORTAGE PK. — 4050 Milwaukee — JOHN GILBERT, "FOUR WALLS"

NORTH
KEYSTONE — 3912 SHERIDAN RD. — RICHARD BARTHELMESS "OUT OF THE RUINS" — COMING SOON VITAPHONE TALKING PICTURES

NORTH CENTER — Lincoln, Irving, Damen. Cont. 2-11:30 P. M. — Tonight—2—Acts Pantages Vaudeville — Gilda Gray, Clive Brook—"Devil Dancer"

BUCKINGHAM — 3319 N. CLARK — Richard Barthelmess—"Out of the Ruins" — Coming—Vitaphone Talking Pictures

BUGG — Robey, Lincoln and Irving MATINEE DAILY — Dbl. Fea.—Lois Wilson—"Sally's Shoulders" And "Mademoiselle from Armentieres"

HOWARD — N. W. L Station at Howard. Mat. Daily, 1:30-11:30 P. M. — AILEEN PRINGLE, LEW CODY "BEAU BROADWAY"

ADELPHI — 7074 N. CLARK Free China Night — "THE RED MARK"—All Star Cast

LAKE SHORE — Broadway at Belmont — CONRAD NAGEL, RENEE ADOREE—"The Michigan Kid"

REGENT — 6746 SHERIDAN DOUBLE FEATURE — "Heart Trouble" & "House of Scandal"

COVENT — 2653 NORTH CLARK — NORMAN KERRY—"FOREIGN LEGION" And "COLLEGIANS," No. 3

PANORAMA — 717 SHERIDAN RD. — COLLEEN MOORE—"OH, KAY"

SOUTH
PICCADILLY
HYDE PARK BLVD. AT BLACKSTONE

BILLIE DOVE in "THE NIGHT WATCH" — LATEST "COLLEGIANS" NO. 4 — SPORTLIGHT AND NEWS — DOUGLAS FAIRBANKS AS THE GAUCHO — Friday and Saturday

NEXT SUNDAY **Vitaphone TALKING PICTURES**

LEXINGTON — 1162 E. 63RD ST. MATINEE DAILY — JANET GAYNOR, CHARLES FARRELL "STREET ANGEL"

ENGLEWOOD — 63rd and Halsted Cont. 1 to 11 P. M. — Matinee Until 6:30 P. M., 25c — BIG NEW VAUDEVILLE SHOW — Photoplay—SIR HARRY LAUDER in "HUNTINGTOWER"

NEW REGENT — 6826 S. Halsted DOUBLE FEATURE — GASTON GLASS—"The Red Mark" — Norman Kerry—"Man, Woman and Wife"

OAKLAND SQ. — Drexel and Oakwood — CONRAD NAGEL, MYRNA LOY—"STATE STREET SADIE"

JACKSON PARK — Stony Island at 67th TODAY ONLY — COLLEEN MOORE—"OH, KAY"

FROLIC — 55TH AND ELLIS MATINEE DAILY — C. Nagel, Myrna Loy—"State Street Sadie"

VISTA — 47TH AND COTTAGE GROVE — Richard Barthelmess—"Out of the Ruins"

SHAKESPEARE — 43RD AT ELLIS — RICHARD DIX—"WARMING UP"

HIGHWAY — 63rd and S. Western — COLLEEN MOORE, LAWRENCE GRAY—"OH, KAY"

DREXEL — 858 E. 63RD STREET MATINEE DAILY — "Mlle. from Armentieres"—All Star Cast

KENWOOD — 1225 E. 47TH ST. — JOHN GILBERT—"FOUR WALLS"

HARPER — 53rd and Harper Ave. Cont. 7 to 11 — Lewis Stone, Nor. Kerry—"Foreign Legion"

SHORE — 75th St. at Kingston Ave. — RICHARD DIX—"WARMING UP"

VERNON — 61ST AND VERNON — JAMES CRUZE—"THE RED MARK"

MARQUETTE — 63RD AND KEDZIE MATINEE TODAY — "THE RED MARK"—ALL STAR CAST

HARVARD — 63RD AND HARVARD — JANET GAYNOR, CHARLES FARRELL—"STREET ANGEL"

KIMBARK — 6240 KIMBARK — LOIS WILSON—"Sally's Shoulders"

CHELTEN — Exchange Ave. at 79th St. Return Showing for 1 Day — RICHARD DIX—"THE QUARTERBACK"

ROSELAND-STATE — Michigan-110th Pl. Matinee Daily — LEWIS STONE—"THE FOREIGN LEGION"

NORTHWEST
RIVOLI — 4380 ELSTON AVE. — JOHN GILBERT, JOAN CRAWFORD "FOUR WALLS" — Our Gang Comedy—"Growing Pains"

ALAMO — 3641 W. Chicago Ave. — JOHN GILBERT, JOAN CRAWFORD—"FOUR WALLS"

BELPARK — 3231 N. CICERO AVE. — CONRAD NAGEL—"State Street Sadie"

COMMODORE — 3105 Irving Park Blvd. — COLLEEN MOORE—"OH, KAY"

IRVING — Irving Park Blvd. & Crawford — H. B. WARNER—"Sorrell and Son"

MILFORD — Crawford at Milwaukee ADULTS ONLY — SPECIAL FEATURE PICTURE

EMBASSY — Fullerton Ave. at Crawford MATINEE DAILY — "Heart Trouble" and "The Phantom City"

PATIO — 6008 Irving Park Blvd. Cont. 1:30 to 11:30—Vaudeville — COLLEEN MOORE—"OH, KAY"

TIFFIN — North Ave. at Keeler — CONRAD NAGEL, MYRNA LOY—"STATE STREET SADIE"

CRYSTAL — North Ave., Near California — COLLEEN MOORE—"OH, KAY"

Women's Leader from Bombay to Be Guest of Voters' League Here

A note from Mrs. William G. Hibbard, vice president of the Illinois League of Women Voters, brings announcement of an interesting affair on Sunday afternoon, Oct. 28, when the league will sponsor the first American appearance of the Indian feminist, Sarojini Naidu, first woman president of the Indian National congress and former mayor of Bombay. Among the patrons and boxholders are Mr. and Mrs. Charles Barnett Goodspeed, Mr. and Mrs. Chauncey H. Blair, Mr. and Mrs. Augustus A. Carpenter, Mr. and Mrs. Frank P. Hixon, Mr. and Mrs. Morris Leidy Johnston, Mr. and Mrs. James W. Morrisson, Mr. and Mrs. John J. Shortall, Mrs. Frederic W. Upham, Mrs. William P. Conger, Mrs. Levy Mayer, Mrs. William Vaughan Moody, Mrs. Alfred D. Kohn, Mrs. Sydney Stein, Mrs. Samuel Dauchy, and Horace G. Oakley.

Several women who have been interested in the recent session of the Foundation for Architecture and Landscape Architecture just closed in Lake Forest will lend their services at the opening of an exhibition of the students' work to be held tomorrow afternoon at the Arts club. The list includes Mrs. A. A. Carpenter, Mrs. John W. Gary, Mrs. Rockefeller McCormick, Mrs. John A. Holabird, Mrs. R. R. McCormick, Mrs. Alfred E. Hamill, Mrs. George T. Langhorne, Mrs. Charles B. Pike, Mrs. Donald M. Ryerson, and Mrs. Tiffany Blake.

The Musical guild, of which Mrs. William Stenson is the new president, will have its opening supper and program on Sunday evening at 6.30 o'clock at the Chicago Galleries association, 220 North Michigan avenue. Mrs. Edward P. Martin is in charge of reservations for the affair, which will inaugurate the ninth year of the guild's activities.

A number of women to whom the welfare of the Public School Art society is a matter of concern will be present tomorrow at the opening of the fall exhibition of pictures at the Chester Johnson galleries in the Fine Arts building. The proceeds will be used to further the artistic education of the average school child. Mrs. Charles Barnett Goodspeed and Miss Sarah Brewster are in charge of the affair, and among those who will assist in pouring and receiving are Miss Alice Roullier, Mrs. Clay Judson, Mrs. R. R. McCormick, Mrs. August A. Carpenter, Mrs. William A. Nitze, Mrs. Dallas B. Phemister, Mrs. George A. Poole, Mrs. Chauncey McCormick, Mrs. Edward Harris Brewer, Mrs. James Lawrence Houghteling, Mrs. Potter Palmer, and Mrs. John Borden.

Mr. and Mrs. William V. Kelley of Lake Forest and 1550 State parkway, who are making an indefinite stay abroad, gave a dinner at Ciro's in Paris last week for Mr. and Mrs. Thomas W. Hinde, Mr. and Mrs. Carleton B. Holdrege, and Mr. and Mrs. George H. High.

The Drama league has cards out announcing a series of three matinées, depicting drama as a social force. The first, at which Syud Hossain will speak on the drama of India, will be held on Oct. 30 at Mrs. Rockefeller McCormick's house; the second, a talk by Lennox Robinson on the Abbey theater, is scheduled for Nov. 15 in the ballroom of the Blackstone hotel; the third, with Louis K. Anspacher speaking about "Ibsen's Influence on Women in Modern American Plays," will be held on Nov. 22, also at the Blackstone.

Mrs. Joseph B. Long of 1330 North State street returned yesterday from a two months' stay in Europe.

Mrs. Wallace F. Kirk of 20 Cedar street is returning to town today after a brief visit in New York.

Mr. and Mrs. Augustus D. Curtis have closed "Robinswood," their summer place at Lake Geneva, and have taken an apartment at the Seneca for the winter.

Mrs. Somerset Maugham, who arrived in town yesterday, will be at the Drake for a week, before leaving again for New York, where she will remain until Dec. 1.

* *

WASHINGTON SOCIETY

Washington, D. C., Oct. 17.—[Special.]—Andrew Mellon, secretary of the treasury, went to Pittsburgh this morning to attend the celebration of founders day at the Carnegie institute.

The newly appointed Japanese ambassador and Mme. Debuchi and their son have arrived in Washington.

Roy O. West, secretary of the interior, had guests lunching informally with him at the Willard yesterday.

William P. MacCracken Jr., assistant secretary of commerce, was host at luncheon today at the Carlton in honor of Parker Cramer and Bert Hassell, famous flyers. Among the guests, who numbered 20, were Edward T. Warner, assistant secretary of war for air, and F. Trubee Davison, assistant secretary of the navy for air. Mr. MacCracken has a similar post for aviation in his department.

Alexander Kirk of Chicago and Washington who has been in his Georgetown home, having his mother, Mrs. W. D. Kirk of Chicago with him, for nearly a year, has been transferred from the state department to the American embassy in Rome. His Georgetown home is Dumbarton, used in later years by the Dumbarton club. It is one of the oldest of the historic homes of Georgetown and has been much remodeled by Mr. Kirk.

* *

Fraternity Luncheon.

The Phi Delta Theta luncheons are held each Thursday at 12:15 at the Hamilton club.

MOTION PICTURES EVANSTON

VARSITY 1710 SHERMAN AVE. SEE AND HEAR JANET GAYNOR CHARLES FARRELL "STREET ANGEL"

NEW MAIN CHICAGO AT MAIN DOUBLE FEATURE WARNER BAXTER—"Danger Street" H. B. WARNER—"Romance of a Rogue"

NO MAN'S LAND

Teatro del Lago Sheridan Rd. Between Wilmette and Kenilworth Richard Barthelmess—"Out of the Ruins"

LAKE FOREST

DEERPATH LAKE FOREST RAMON NOVARRO—"Forbidden Hours"

CICERO

PALACE 5242 WEST 25TH ST. CICERO WILLIAM RUSSELL—"Danger Patrol"

WINNIE WINKLE, THE BREADWINNER: A Flight of Fancy

ENGAGED

MISS PHYLLIS HARRISON.
[Grinsted Photo.]

Mr. and Mrs. Herman M. Harrison of the Park Lane hotel announce the engagement of their daughter, Phyllis, to Sydney W. Hollander, son of Mr. and Mrs. Henry W. Hollander of 6519 North Ashland avenue.

Baby Daughter Born to Mr. and Mrs. Jay Gould

New York, Oct. 17.—(AP)—Jay Gould and Lorraine Manville Gould now have a baby daughter around whom to build the home for which they deserted the Broadway stage on their marriage a year ago. The baby was born to Mrs. Gould at the Harbor sanitarium here today.

The Goulds departed from behind the footlights at the height of their popularity in a musical production, "Plain Jane." The father reaffirmed tonight that they "never would appear on the stage—particularly now."

Mrs. Gould inherited $9,000,000 from the estate of her father, the late Thomas Manville, asbestos manufacturer.

U. S. Schoolship to Be Sold to Pay Wages of Crew

HAMBURG, Germany, Oct. 17.—(AP)—A demand of the crew of the American schoolship Albatross that the vessel be auctioned and the proceeds used to satisfy the crew's demands for wages was granted in court today. The Albatross was attached by the harbor master after its arrival in Hamburg on the request of officers and the crew. The schoolship was backed by the American Nautical School, Inc., of Boston and with a crew of seventeen sailed from that port for Europe on July 12 with 119 pupils aboard. Many of the pupils left the vessel at Cork, Le Havre and Amsterdam, and when Hamburg was reached only 21 remained aboard.

* *

Panama Plans Physical Test of Bridal Couples

PANAMA, Oct. 17.—The Panama congress is considering a bill to enforce the physical examination of couples planning to be married before issuing a license.

* *

WEDDING

Huge clusters of white chrysanthemums decorated Christ church, Winnetka, for the wedding last evening of Miss Mary Louise Fenton, daughter of Howard T. Fenton, and Gerald B. Horton, son of Mrs. Edna Horton of Glencoe. The bride wore ivory velvet made in Elizabethan style with a long train and yoke of lace. Her lace veil, which was fastened under a Juliet cap, was worn by her sister, Mrs. Stanley Morrill, at her wedding several years ago. The bride carried a bouquet of gardenias and lilies of the valley.

Mrs. Morrill, who was matron of honor, wore brown tulle over gold cloth, tightly draped and trailing the ground on the left side, and carried gayety roses. Miss Honore White of Evanston, the maid of honor, wore lavender chiffon and carried yellow roses. The other attendants, Miss Emily Smith, Miss Florence Boyd, Miss Martha Thomas, Miss Pauline Wolff, and Miss Vester Getman, wore yellow chiffon frocks with bouffant skirts. Yellow roses and lavender sweet peas mingled in their bouquets.

Kenneth Horton served his brother as best man, and the ushers were Howard M. Sharp, Craig C. Velie, Charles M. McCrae, John A. Thompson, William M. Miller, and C. Winston Tarbet. A reception for the bridal party and a few close relatives and friends was held at the Fenton residence after the ceremony.

PATTERNS BY CLOTILDE

[Registered U. S. Patent Office.]

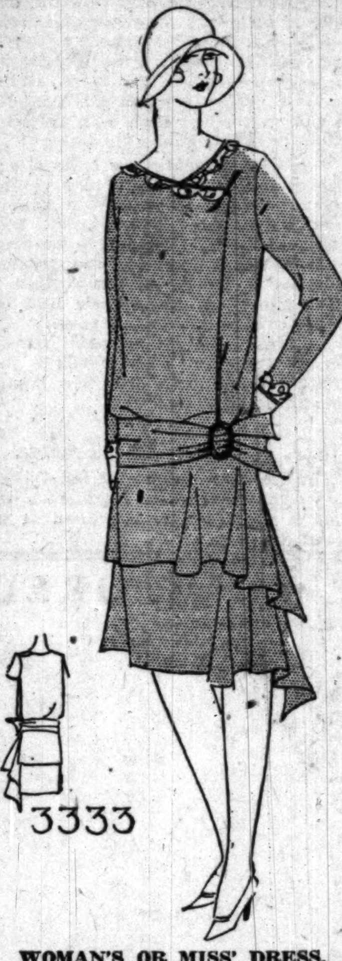

WOMAN'S OR MISS' DRESS.

This dress features all the new style tendencies, in one sidedness, tiered skirt, uneven hemline, and swathed girdle. It may look intricate, but really it's not difficult to make. Printed silk crêpe, sheer velvet, crêpe Elizabeth, flat silk crêpe, and Canton faille crêpe are among the appropriate materials for its development.

The patern, 3333, comes in sizes 16 and 18 years and 36, 38, 40, and 42 inches bust measure. Size 36 requires 3⅞ yards of 40 inch material.

How to Order Clotilde Patterns.

Write your name and address plainly on dotted lines, giving number and size of such patterns as you want. Inclose 10 cents in stamps or coin [coin preferred; wrap it carefully] for each number, and address your order to Clotilde Patterns, CHICAGO TRIBUNE, 247 Park avenue, New York City.

Order Blank for Clotilde Patterns

CLOTILDE PATTERNS,
CHICAGO TRIBUNE, 247 PARK AVE.,
NEW YORK CITY.

Inclosed find $......... Please send me the Clotilde patterns listed below:

Pattern number. Size. Price.

....

Name ....

Number and Street ....

City ....

State ....

NEW YORK SOCIETY

New York, Oct. 17.—[Special.]—Mrs. Ogden Goelet will return from Europe on the Majestic, due Oct. 24, and will be at the Savoy-Plaza for the winter.

Mr. and Mrs. Charles A. Van Rensselaer have come from Oyster Bay to spend a few days at the Ambassador.

Mrs. Reis Lewis is expected at Mayfair house, where she has taken an apartment for the winter.

Mr. and Mrs. Leonard Cox have returned from Northampton, N. H.

Mr. and Mrs. Clark W. Harrison and Miss Maxine Harrison have taken an apartment at the Drake for the winter.

Big Sisters' Luncheon.

The first quarterly meeting and luncheon of the Big Sisters will be held today in the grand ballroom of the Palmer house.

Dorothy Gray

SOONER or later every woman is shocked to find that the once-fine texture of her skin has developed large, conspicuous pores. Dorothy Gray Pore Paste is a medicated night cream which restores the pores to normal size, even though the removal of blackheads has enlarged them considerably.

Dorothy Gray preparations may be obtained at all leading shops.

DOROTHY GRAY
900 MICHIGAN AVENUE NORTH

Have you all of your own teeth?

Unless you take preventive measures now, the day is coming when you will know, to your sorrow, that the true meaning of the phrase "artificial denture" is the extravagant price of self-neglect — false teeth. Here's the reason and the way to safeguard health against the coming of this day.

Teeth are only as healthy as the gums. And gums, undernourished and under-exercised as they are, soon surrender to dread diseases that ravage health and often destroy teeth. To prevent this, avail yourself of the best care that modern dentistry offers. Place yourself in the hands of your dentist at least twice a year. And brush your gums when you brush your teeth, every morning and night.

But for this purpose—use Forhan's for the Gums... the dentifrice specifically designed to firm gums and keep them sound and healthy, thus protecting them from the attack of disease.

Use Forhan's regularly. You'll be delighted with the way it makes your gums look and feel. In addition, you'll notice that it effectively and safely cleans teeth white and protects them from acids, which cause decay. Get a tube of Forhan's—today!

Forhan's *for the gums*

*Pyorrhea, That Often Causes Loss of Teeth, Strikes 4 out of 5 after forty and thousands younger.

Why she *prefers*
DORSETTS PERMANENT WAVE

IT is the finest permanent in Chicago . . . at the lowest price! Think what it means to her! Dorsetts experts give her just the type of wave most suited to her hair . . . and do it so artistically that no one suspects that her hair is not naturally curly! Dorsetts can do this—and Dorsetts alone—for they are the largest permanent waving establishment in Chicago, catering to thousands of women who will have none other than a Dorsetts Permanent.

Special Offer Shampoo, Haircut and Fingerwave $1.50

$4.00 *Haircut and Hairdress Included*

Dorsetts Permanent Waving System, Inc.

Phone Central 7126 Hours: 8:30 to 7 P. M.

Suite 1007 Chicago Bldg. 7 West Madison St. Corner State and Madison

AMUSEMENTS.

SHUBERT GARRICK LAST 2 WEEKS POPULAR MATINEE SATURDAY The Mystery Thriller of the Year THE SILENT HOUSE

AMUSEMENTS.

CORT Eves. 50c-$2.50 (Ex. Sat. $3); Mat. Wed. 50c-$2; Sat. $2.50. Seats at Box Office. Cent. 0019 ROLAND YOUNG 5TH BIG WEEK SEASON'S SMARTEST COMEDY MATINEE Saturday THE QUEEN'S HUSBAND

Dollar Week At Thompson's

Any Two (2) of These Specials for $1

Shampoo, Marcel, Water Wave, Shingle Trim, Facial Cleanup, Eyebrow Arch, Henna Rinse

Thompson's Guaranteed PERMANENT WAVE *Chicago's Foremost Permanent Wavers*

Due to our large volume of business we are able to offer you a regular $15 wave at this special price. Skilled operators to advise and serve you. Hairdress and Shingle Trim Included $4

THOMPSON'S Inc.

Mentor Bldg. 39 S. State St. Corner Monroe — Suite 802 — Dearborn 8740 With or Without Appointment 8:30 A. M. to 9 P. M.

AMUSEMENTS.

BABIES up to three years old are invited to attend the birthday party and christening of Rudolph, one-year-old son of Mrs. Barbara Danlotan of team No. 2, and also to participate in a

BABY BEAUTY CONTEST TONIGHT
PRIZES FOR 10 MOST BEAUTIFUL BABIES
Enter your baby tonight. See Baby Beauty Contest Manager, Room 206.
World's Championship Endurance Dance Contest Now in Its Third Week!
5 Speed Dance Races Nightly Cash Prizes
Ashland Auditorium Ashland and Van Buren
Metropolitan "L" and Surface Lines to Door
Radio Announcement WCFL
Ladies, 25c to 6 P. M.
PUBLIC DANCING
General Admission—75c After 6 P. M. Dance Race Contestants Admitted Free

BERTHA OTT ANNOUNCES ORCHESTRA HALL SUNDAY at 3:30 MISCHA ELMAN Violin Recital SEATS NOW
SUNDAY at 3:30 STUDEBAKER THEATER DEBUT KATHRYN ROBERTS Soprano
SUNDAY at 3:30 THE PLAYHOUSE All CHOPIN Program CHIAPUSSO

STUDEBAKER 7 Nights a Week at $1.00 to $3.00 Wed. Mat., Best Seats $2.00 Sat. Mat., $2.50 MARY NASH ☆ BASIL RATHBONE ☆ VIOLET KEMBLE COOPER ☆ HENRY STEPHENSON ☆ FERDINAND GOTTSCHALK ☆ IN CHICAGO'S COMEDY RAGE The Command to Love

ERLANGER THEATRE LAST 9 DAYS AMERICAN OPERA COMPANY *Music—Drama* TONIGHT and FRIDAY "MARTHA" SAT. MAT. AND SAT. EVE. "PAGLIACCI" and "LEGEND of PIPER" TICKETS $3.00, $2.50, $2.00, $1.50, $1.00

SAM H. HARRIS EVENINGS AT 8:30 Wed. & Sat. Mats., 2:30 Arthur Hopkins Presents Direct from a year's run in New York, the great Comedy Success called "BURLESQUE," with Hal Skelly and Barbara Stanwyck

Kedzie Madison and Kedzie Mats. Thurs., Sat., 25c, 50c Tonight, 50c, 75c—No Higher MIDNIGHT PERFORMANCE SATURDAY—Starts at 11:30 NO RAISE IN PRICES—SEATS NOW DUDLEY PLAYERS in Excess Baggage with CHARLOTTE LEARN and DOROTHY MARTIN as "THE FORD SISTERS" Oct. 21: Geo. M. Cohan's 'Whispering Friends'

4 COHANS GRAND OPERA HOUSE Nights 8:15—Mat. Sat. 2:15 GEORGE WHITE Presents ED WYNN (THE PERFECT FOOL) In the Musical Comedy Success "MANHATTAN MARY" COMPANY OF 160—Chorus of Gorgeous Girls

Walter Woolf IN A ROMANTIC MUSICAL COMEDY The Red Robe with ALL-STAR CAST Including Helen Gilliland PLENTY GOOD SEATS, 50c, $1.00 MAJESTIC ONLY MATINEE SATURDAY

Auditorium Theatre ONE NIGHT ONLY CURTAIN 8:15 SHARP Saturday, Oct. 20th THE SERVICE CLUB PRESENTS THE GORGEOUS MUSICAL REVUE "ZIPPITY ZIP" Direction of Donald MacDonald III. ENTIRE FIRST BALCONY ONLY $1.00

RIALTO State at Van Buren Continuous 11—11 BURLESQUE "Cock-A-Doodle-Doo"—Co. of 50 VAUDEVILLE—Feature Picture

AMUSEMENTS.

PALACE Keith-Albee Orpheum Vaudeville Twice Daily, 2:15-8:15. Seats Reserved. HERE HE IS—JUST BACK FROM PARIS AND DEAUVILLE WITH A BRAND NEW ACT! TED LEWIS and his MUSICAL KLOWNS Also the PAVLEY-OUKRAINSKY BALLET, SCOTT SANDERS and other noted artists and attractions. MATINEE TODAY: 50c & $1.00
NOTE—In response to unprecedented popular demand TED LEWIS & BAND will be held over next week, in an entirely new act, with a great new supporting bill!

COON-SANDERS Original Nighthawk Orchestra Nightly 6 to Closing Supported by a Corps of Clever Entertainers RALPH WONDERS DIRECTOR OF ENTERTAINMENT DINE AND DANCE BLACKHAWK RESTAURANT Wabash South of Randolph

SHUBERT GREAT NORTHERN Popular Matinee Saturday 61ST TIME TONIGHT MESSRS. SHUBERT Present The Greatest Musical Hit of Years My Maryland Score by Sigmund Romberg Composer of "THE STUDENT PRINCE" and "THE DESERT SONG" GREAT MALE SOLDIER CHORUS GOOD SEATS ALL PERFORMANCES $1.00

WOODS POP. MAT. SAT. 50c to $2.00 Dorothy Gish (IN PERSON—NOT A PICTURE) In a Sparkling New Comedy 'YOUNG LOVE' with James Rennie—Tom Douglas CATHERINE WILLARD GOOD SEATS All Performances 75c & $1.00

SELWYN POP. MAT. TODAY SCHWAB and MANDEL Bring You the Fastest, Snappiest, Funniest, Most Tuneful Musical Comedy Ever Produced 'Good News' with AN ALL-AMERICAN TEAM OF PLAYERS—40 FLAPPER FRESHIES ABE LYMAN (HIMSELF) and His Orchestra

ILLINOIS—TONIGHT Matinees Wed., Sat. A. L. Erlanger & Harry J. Powers, Mgrs. ZIEGFELD SENSATIONAL SUCCESS RIO RITA As presented 2 seasons in Ziegfeld Theatre, New York, with this great cast: Ethelind Terry, J. Harold Murray, Bert Wheeler, Robert Woolsey, Vincent Serrano, Marie Dayne 16—ALBERTINA RASCH DANCERS—16 100—Ziegfeld Glorified Beauties—100

BLACKSTONE Tonight 8:30 A. L. Erlanger & Harry J. Powers, Mgrs. LAST MATINEE SATURDAY 2:30 The THEATRE GUILD OF NEW YORK presents FOR THE LAST FOUR TIMES Marco Millions By EUGENE O'NEILL Next Monday—3rd Guild Play Volpone A Sardonic Farce by Ben Jonson TWO WEEKS ONLY—Nov. 5—"PORGY"

America's Most Beautiful Theater Restaurant ChezPierre By the Lake ONTARIO AND FAIRBANKS CT. SPECIAL DINNER $2.00 NO COVER CHARGE TO DINNER GUESTS arriving before 8:30 P. M. for the entire evening, except Saturday 5—NEW ACTS—5 DANCING FROM 7:30 P. M. ON

GOODMAN Lake Front at Monroe ALL SEATS $1.50 Central 4030 MATINEE TOMORROW "THE Little Clay Cart" A Masterpiece of Comedy from India "Delectable."—Frederick Donaghey.

A. H. WOODS' ADELPHI EVERY EVE. 8:30 Mats. Wed. & Sat. THE TRIAL OF Mary Dugan ANN HARDING and Original New York Cast

CHATEAU BROADWAY at GRACE MAT. TODAY at 2:30 TONIGHT at 8:30 MINTURN PLAYERS in "THE SQUALL" A VIVID STORY OF SUNNY SPAIN

MINTURN-CENTRAL— BROADWAY LAST TWO WEEKS EVES. 8:30, MATS. WED. & SAT.

Antoinette Gives Suggestions for Treating Oily Skin

by Antoinette Donnelly

This, apparently, is better complexion week. Each day we've been taking up some condition that stands between a girl and the complexion she wants eagerly to possess. Blackheads, pimples, enlarged pores we've discussed already. Today we'll talk about oily skins.

Skins have three general classifications—normal, dry, and oily. Dr. Irwin C. Sutton, skin specialist, says that in his experience there is rarely such a thing as a perfectly normal skin. We all seem to have too much oil or not enough, he says.

"Liberally sprinkled over the body," Dr. Sutton explains, "there are little pear shaped and grapelike glands, opening onto the surface of the skin, which produce the oil that keeps our hair lubricated, our skin pliable and soft, and gives us a shield to ward off harmful dusts and vapors. There are several million of these tiny structures working day and night."

These tiny oil glands are everywhere but on the palms and the soles, and are largest on the nose and shoulders. That's why one so often sees that ugly greasiness working through the upper back of a much worn dress and also why nose powdering has become a mighty occupation.

It would be worse luck, however, if one were without these tiny oil wells. There'd be a scaly, barklike hide, dry and lusterless, to wrestle with then. For a very oily skin soap and water are generally the most beneficial means of removing the grease. If you use cold cream—and it is better that you don't—do not let it remain on long, for the pores are already overwhelmed with the task of disposing of an excess of fats.

The oily skinned person has to rely on the frequent use of astringents or astringent toilet preparations. A couple of drops of benzoin added to the last cold rinse after you wash the face is very good.

TRIBUNE COOK BOOK

BY JANE EDDINGTON.

Hot Potato Salad.

It is said that the favorite national dish of the Solomon islanders is a mess of raw potatoes and rancid palm oil. But who wants to imitate those cannibalistic dwellers of an unhealthy climate, though a region that could produce or originate the bougainvillia—perhaps they did not—is worthy of some respect!

There are cold, clammy potato salads that seem to me almost as repulsive as that cannibalistic relish, but let us not allow our imaginations to run away with us at this point! At any rate, it has pleased me of late to find out how many men dislike potato salad, though it is likely to be omnipresent at Sunday suppers the country over, alas! A man not long ago told me that it was his experience in finding this everywhere, and how he hated it! In merely telling me how it made him sick he fairly caved in at his stomach plane and bowed his body in consequence.

But a hot potato salad is something else again, and I have printed this recipe now and again, always with the statement that it may be vivid and pleasant with its aromas, or coarse and have off, or objectionable, flavors if carelessly prepared: For a small amount take three good sized potatoes, one-half cup minced bacon, one generous teaspoon of chopped parsley, one sliced onion, two tablespoons of vinegar. Dice the hot cooked potatoes and keep them hot, add parsley, onion slices pushed apart into rings, or, to make them smaller yet, cut the slices in half and break them up.

Prepare the dressing by trimming off smoked edges of bacon on which may be dirt to give an off flavor, cut it fine with scissors, cook till crisp in a medium hot frying pan, stirring all the time—do not burn—add vinegar, and pour over the hot potato. Without the vinegar this dressing will give a vegetable dish instead of a salad.

A German potato salad that I used to make long ago was fairly good: Boil six potatoes. When hot slice thin, cover with finely sliced onions, add one teaspoon of salt and one-half teaspoon of pepper. Mix the yolk of one egg with a tablespoon and a half of olive oil and two tablespoons of vinegar. Mix well and pour over the potatoes, then pour one-fourth cup of boiling water, or, better, hot broth over the whole mixture and stir well. Let stand for a few hours and serve, garnishing with cress, perhaps.

For Children's Benefit.

The annual benefit card party of the South Child Guidance center will be held this afternoon at the Shoreland hotel.

Sale
Imported Wigs
AND
Transformations

You will marvel at the exceptionally fine quality of these fine Imported French Wigs and Transformations. Our sale price is about the same most other stores pay wholesale.

ALL SHADES
Regular $50 Value
$25

Mail Order Service
A SMART STATE ST. SHOP
Loeber's
37 South State St.
Randolph 1780

HAROLD TEEN—THE COWS IN THE MEADOW—THE KIDS IN THE CORN

A Matinee Costume for the Very Young

by Corinne Lowe

NEW YORK.—[Special Correspondence.]—Even the very young have their vested interests, nowadays! Witness the plaited white silk crêpe which in today's drawing does its complete duty by an adorable little sleeveless jacket of black velvet buttoned at the side.

When the small girl from 6 to 10 is taken to the Saturday matinée or to special school exercises or to lunch with the big folks at a city hotel, here is exactly the sort of costume in which she will appear to the best advantage. We have always been partial to juvenile ensembles of this ilk. For years the combination of plaited skirt, white blouse and velvet jacket has been a childhood classic. But never before in history has there been such delightful variation of the familiar theme. Soft and lovely colors, a wide use of velvet and velveteen novelties of jacket treatment—these make today's ensemble more appealing than ever before.

The above model chooses velvet as its medium and employs that combination of plain and plaided effect so dear to the heart of the juvenile designer. The skirt is checked in black and white, while the jacket is of plain black velvet. The little white silk crêpe blouse, tucked in front to form a vestee, is completed by a boyish collar, under which ties a narrow black velvet ribbon.

The young person of today must do no violence to the theory of harmonizing accessories—no, indeed, she must not! And so the beret so much in favor for the schoolgirl of all ages is developed here in the jacket's black velvet. Similarly, the strapped shoes are black patent leather and stockings of white complete the picture.

DORIS BLAKE ANSWERS

Use Your Own Judgment.

"Dear Miss Blake: I am in love. My mother seems to discourage me. I do not think this is fair. "WHITEY."

Use your own good judgment, and if you're sure you have the right girl, stick to her.

Ignore It.

"Dear Miss Blake: Whenever the boy I love is near me, he seems bashful, but when at a distance he waves. How can I win his affections? "LONESOME."

Go right up and start a friendly conversation. It will relieve the embarrassment.

Since Marriage Is a Vocation, Why Not Have It for a Goal?

BY DORIS BLAKE.

Sally Jane tells of taking an inventory of herself and arriving at the conclusion that she did not give the game of love the attention it should have had.

"In other words," says Sally Jane, "when love was offered me I wasn't interested. I had other ideas. But I have observed that girls that have secured nice homes are the ones who have given love and marriage first consideration since they left high school. With me it was a case of having a grand time and thinking there would always be men to play around with.

"However, I'm still hopeful at 30. But when you're left alone, and all alone, you cannot help but wonder, when you're feeling awfully blue, if you mightn't have regulated your life better with a definite future in mind."

It is a curious thing that women, to most of whom marriage is the ultimate aim and ambition of their lives, do not concentrate a bit more seriously on it, and when they're young. Of late years, of course, there is less of the stupid prudery about wanting to get married than formerly; also, a great deal less of the stupid sitting down and waiting for the hypothetical Mr. Right.

Love being the intangible thing it is, I suppose one cannot lay out such well ordered plans for marrying as one might for a career. But it is true that a girl who has marriage on her mind is going to attract serious attention sooner than one whose mind is elusive on the subject. With the definite intention of securing a husband, a home, and a family for herself, a girl will approach men she meets in a more "female" way, if I may use the word. I mean with the lures of the female in search of her mate—a perfectly legitimate business, by the way. More than that, in fact—a highly commendable business.

Very few people in vocations outside of marriage achieve any notable success unless they have a definite goal to work for. Isn't it true? Why shouldn't women, then, have marriage—the greatest goal for the greatest majority of them—as firmly fixed in their minds and bend their best energies toward the desired goal?

It surely hath the sound of reason. Anyway, think it over if you're just drifting along with the tide hoping something will turn up.

* *

D. A. R. Meets Today.

The Chicago chapter of the Daughters of the American Revolution will hold a meeting this afternoon at the Hotel Stevens.

EMBARRASSING MOMENTS

The Tribune will pay $1 for every letter published on "The Most Embarrassing Moment of My Life." Address Embarrassing Moments, Chicago Tribune. Write on one side of the paper. No manuscript returned.

Stopped in Time.

The other evening a man called at our house, and though I know him well he is much older, and he is also an artist of some note. After chatting he took from his pocket a beautiful gold and jade necklace, asking me to put it on.

I did so, but just then I remembered my father never allowed me to accept any but the most simple presents from any member of the other sex, so I said, "It is lovely, but——."

As I hesitated, he went on to say, "It is a birthday present for my fiancée, and as you and she have the same blonde coloring, I thought you wouldn't mind letting me see if it would be becoming before presenting it to her."

Always I'll be grateful that I got no further than "It is lovely, but——" C. C. G.

Bright Sayings of the Children

The Tribune will pay $5 for each childish saying printed. The story told must never have been printed in any magazine or paper. It is not possible to acknowledge or return unavailable contributions. Write on one side of the paper. Address bright sayings to Aunty Bee, The Tribune, Chicago.

My little nephew, aged 3, who had been born in Porto Rico, was visiting me. I took him with me to the grocery store.

The grocer remarked to a customer in the store, "This boy is a little Porto Rican." Jim was indignant and replied, "I guess I'm not; I wear clothes." Mrs. C. M.

Betty Jane, 6, came bouncing into the house one day proudly waving aloft a tiny invitation she had received from the boy who sat behind her in school. He wanted her to attend his birthday party.

"Look, mother!" she cried. "I've got an excuse to go to a party and I'm going, too, aren't I?" E. W.

While I was doing my home work at my desk my little 4 year old sister was seated next to me, looking at pictures in my history book.

When she had looked at it from cover to cover, she placed the book down on the desk and said, "Gee, I got a big kick out of this." V. M.

Take Years Off An Aged Complexion

Women marvel at the result of daily using pure Mercolized Wax. Applied to the face, neck and arms nightly, like a cold cream, it gently absorbs the aged, faded skin in tiny particles, removing freckles, tan, and other blemishes. The loveliness of the youthful under skin is then revealed in its clear, smooth, natural beauty. Mercolized Wax brings out the hidden beauty. To remove wrinkles and restore the contour of youth, use as an astringent, 1 ounce powdered Saxolite and 1 half pint witch hazel. At all drug stores.

Eatmor Cranberries

Now in Season

Serve Cranberry Jelly

Recipe—Cook cranberries until soft—with 3 cups water for each 8 cups berries. Strain the juice through a jelly bag. Measure juice and heat to boiling point. Add one cup sugar for each 2 cups juice; stir until sugar is dissolved; boil briskly for 5 minutes. Pour into glass tumblers, porcelain or crockery molds and cover with paraffin.

Ask for Eatmor—the name is on the box.

Recipe book mailed free, address: American Cranberry Exchange, 90 West Broadway, New York

"Sax" Drives Away Thoughts of Cold!

He thought he couldn't play that night, but the cold he'd caught that morning had departed. Most professional people know what really knocks a cold in a few hours; many go through the winter without any trouble from colds. It's a compound that comes in little white tablets. Take one, and that first snuffle is just about the last; or several tablets if you've let the cold go until it's serious.

Pape's Cold Compound is all you ask for; and the druggist charges 35c for a package, and it never seems to fail for anybody.

Pape's COLD COMPOUND to STOP a Cold

Advertise in The Chicago Tribune

Enjoy the pleasure of this new flavor for breakfast and guard the treasure of good health

A New Flavor That Perks Up Every Appetite.

You'll like Heinz Rice Flakes first of all because of their delicate, nut-like flavor and crispy, crunchy goodness. You'll like them *best* of all because of their healthful, happy effect!

For many, many years the makers of cereal foods have been trying to find the way to give a delicious, ready-to-eat cereal the properties of a gentle, natural laxative.

Heinz has done it! By a process absolutely new to cereal making and owned exclusively by Heinz.

Heinz Rice Flakes—made entirely from rice—contain the natural "roughage" of the original rice. Not a coarse, harsh "roughage," but a highly refined "roughage" that is good for children as well as grown-ups. . . . Eat Heinz Rice Flakes for *their* flavor and *your* health!

"Joy of Living"

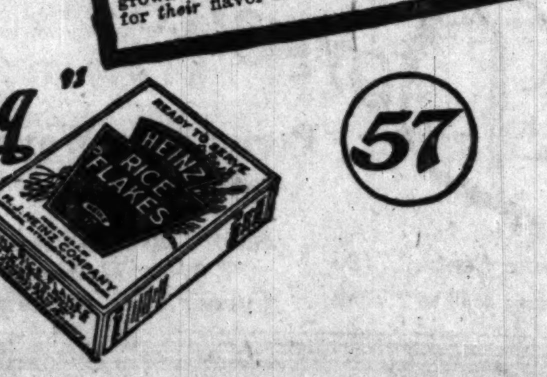

57

HEINZ Rice FLAKES

The Delicious Breakfast

• • • WORLD AUTHORITY ON SKIN DISORDERS • • •

Dr. Evard Ehlers

says

"I invariably prescribe yeast"

Municipal Hospital, Copenhagen, where Dr. Ehlers is chief physician of the dermatological department

"It is many years since my teacher and friend, Dr. L. Brocq of Paris, taught me to use fresh yeast for staphylococcic infections of the skin. Since then I have invariably prescribed yeast in all cases of boils, as well as in rebellious cases of acne. The effect of yeast upon boils is surprising and incontestable. It is often slightly laxative."

Dr. Ehlers

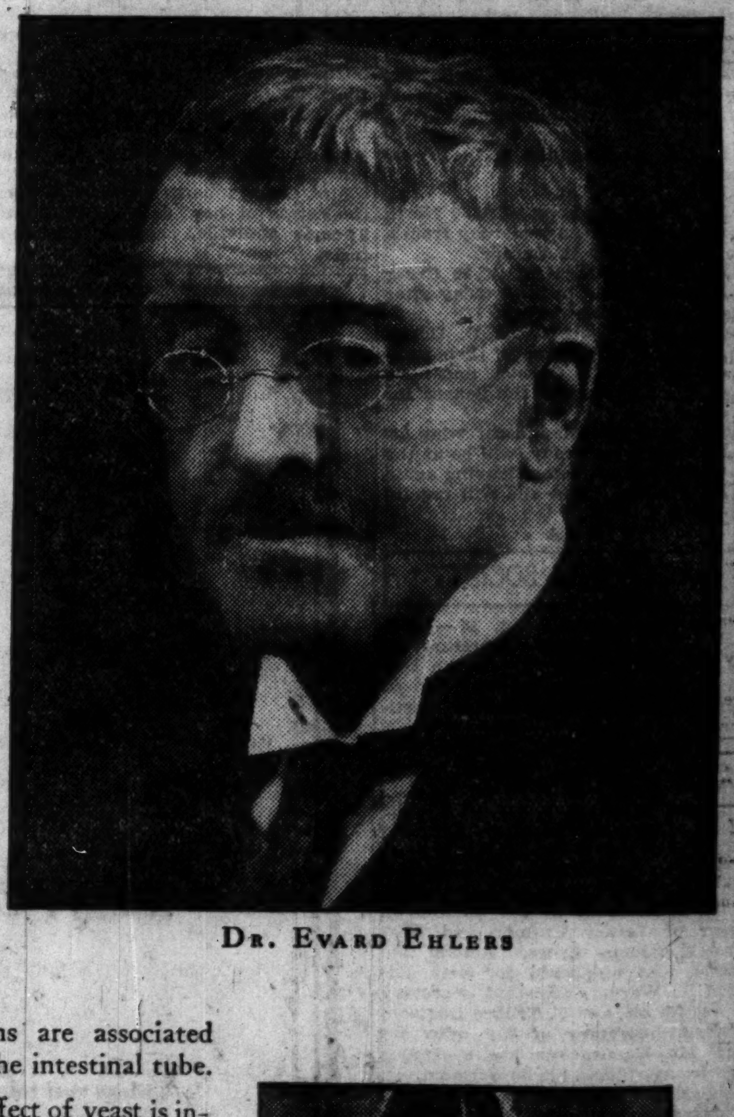

DR. EVARD EHLERS

THE most romantic figure in Danish medicine—Dr. Evard Ehlers of Copenhagen.

Hazardous medical research in the tropics has brought him decorations from half the governments of Europe.

Hospitals for children born sick into the world, established by him throughout Denmark, have cut the infant death rate from one especially dread disease to one sixth its former grim total.

Holder of degrees from the Universities of Paris, Strassburg and Copenhagen, what Dr. Ehlers says of the health properties of yeast is drawn from years of experience as a skin specialist of world-wide reputation. Many doctors now agree that unsightly, embarrassing and unpleasant skin eruptions are associated with clogging of the intestinal tube.

"In boils the effect of yeast is incontestable," Dr. Ehlers says, and then advises, "the yeast treatment should be continued for several months, until the elimination of harmful bacteria is complete."

In a recent survey throughout the United States, half the doctors reporting said they prescribed yeast. Fleischmann's Yeast is a food, fresh as any vegetable from your garden. Eat three cakes daily, one cake before or between meals, plain or in water (hot or cold). To get full benefit you must eat it regularly and over a sufficient period of time. At all grocers and many leading cafeterias, lunch counters and soda fountains. Start eating it today.

90 per cent of ills start here . . . Here is where yeast works

As this picture shows you, the alimentary tract is one continuous tube from throat to colon. Poisons caused by clogged intestines spread swiftly through your body. By eating Fleischmann's Yeast you can keep this entire tract clean, active and healthy. You can insure the flawless, healthy complexion which comes only from a clean, active colon.

FLEISCHMANN'S YEAST for HEALTH

Crossness Is Poor Weapon to Brandish on the Youngsters

Mrs. Gladys Huntington Bevans

Have you ever caught a glimpse of your face in the mirror when you were cross?

I have. I hope you have. It does give you quite a shock to see what really ugly things a cross look does to your face. But it's a wholesome shock, because if you're a wise woman you'll see then that there's nothing forceful about crossness — and also that it detracts from your good looks.

There's strength in sternness—that's a different thing. If the occasion calls for forceful action, I'd a thousand times rather be stern than cross. But it's astonishing how much can be accomplished with children without either.

Often when we're tired we find ourselves getting cross. But more often we get into a general habit of letting crossness creep into our voices and line up our faces when the children are trying or disobedient or slow. And it's bad for us and bad for them—and after we've done it enough, it gets to be quite futile.

I was greatly interested in observing not long ago, two people who were in entire charge of a group of children for two months and a half this summer. When I say entire charge I mean that—for twenty-four hours a day—in charge of their food, their rest, their sports, picnics and free play—doing things with them and for them.

They accomplished this successfully without crossness, though occasionally they were stern. But for only as long as it was necessary to obtain results. No gloom and depressing disapprovals hung over the heads of the children. When they were told to do a thing it was in a pleasant, friendly way, taking for granted that it would be done. If it wasn't, the voice did not become cross, but the child's entire attention was gained and he was told again in a cheerful but decidedly firm voice. The children were beautifully free, but they knew that the reasonable or courteous or necessary things they were asked to do were going to be done. Crossness would have weakened rather than strengthened the demands made upon them.

[Copyright: 1928: By The Chicago Tribune.]

FARM AND GARDEN

BY FRANK RIDGWAY

People in this country like their onions and garlic "straight." They do not want the odiferous flavor of these two vegetables in milk, butter, and other dairy products, as happens when cows graze in a field infested with wild onions and garlic.

Consumers are so prejudiced against onion flavored cream that creameries are cutting its price in some sections. Dairymen in southern Indiana, for example, suffered a loss of several thousand dollars last spring as a result of the wild onion and garlic flavor getting into milk. Creameries there are now deducting 5 cents a pound for onion flavored cream, according to a report from the agricultural station at Lafayette, Ind.

Wild onions and garlic also are causing heavy losses in wheat. The fall is considered a good time of the year to start to rid pastures and fields of those vegetable pests. The Hoosier station's recommendations follow:

Late this fall—the last two weeks in November—turn under the garlic tops and plow in such a way that the bulbs will be exposed to frost. A jointer on the plow is useful. Leave the land rough over winter. Plow again next spring. Then plant corn [preferably in check rows], potatoes, cowpeas, or soy beans in rows. Cultivate thoroughly to desroy the garlic from late sprouting hard bulbs.

Repeat this entire process for two years. If corn is planted in the season of 1928, it is preferable to use soy beans or cowpeas in 1929. The Hoosier experts add that after the land is free from onions and garlic use field seed free from wild onions and garlic. Kill garlic in the fence rows by sprinkling or spraying with crude oil or waste automobile oil three years in succession. Apply the oil during the last half of April.

A FRIEND IN NEED

BY SALLY JOY BROWN.

Wants Outline of Literature.

"Would any of your readers have the illustrated volme III. of 'The Outline of Literature,' by John Drinkwater? I would like so much to have it, and cannot afford to buy it.
"R. G."

Does your library boast an extra copy of this work of Mr. Drinkwater? Our correspondent would be happy to own it.

Offers Mantle Clock.

"I have a mahogany mantle clock for which we no longer have space. I'd like to dispose of it, and will be glad to give it to one of your readers.
"MRS. H. M."

Here it is—that clock you've been wanting for the living room mantle, but just couldn't afford to buy. Write me for it; please do not telephone.

Prevent Skin Troubles By Daily Use Of Cuticura

The great mission of Cuticura Soap and Ointment is not only to soothe and heal pimples and rashes but to prevent such skin troubles. The Soap, used every day, assisted by the Ointment when required, keeps the pores active and the skin clear, healthy and attractive.

Soap 25c. Ointment 25 and 50c. Talcum 25c. Sold everywhere. Sample each free. Address: "Cuticura Laboratories, Dept. 18G, Malden, Mass." Cuticura Shaving Stick 25c.

OFFICIAL WEATHER FORECAST.

The official forecast for today and tomorrow and yesterday's table of records follow:

Indiana—Partly cloudy to cloudy, probably showers in extreme north portion, cooler Thursday; Friday partly cloudy in south, showers in north portion, somewhat warmer in east and south portions.

Lower Michigan—Rain Thursday; Friday showers; not much change in temperature.

Upper Michigan—Mostly cloudy, showers by Thursday night and probably on Friday; not much change in temperature.

Wisconsin—Showers Thursday or Thursday night and probably in east portion Friday morning, partly cloudy Friday in west portion; not much change in temperature.

Ohio—Showers Thursday; Friday fair, followed by showers and colder.

Place of observation. State of weather. Oct. 17, 1928, 7 p. m. Central time.	Direction of wind	Temp. 7 p. m.	Highest today	Lowest last night	Precipitation 24 hours
East-Central states—					
Alpena, cloudy	N.E.	48	54	54	.02
Cairo, clear	S.	68	74	64	.28
Chicago, rain	S.E.	62	62	58	.54
Cincinnati, rain	S.	68	74	66	.98
Cleveland, rain	S.	70	70	68	.12
Detroit, rain	E.	56	70	64	.14
Escanaba, cloudy	N.E.	48	50	46	.22
Evansville, clear	S.W.	66	72	66	.34
Fort Wayne, cloudy	S.E.	68	70	66	.04
Grand Haven, cloudy	E.	56	58	54	.26
Grand Rapids, cloudy	E.	56	60	58	.10
Green Bay, cloudy	N.E.	50	50	50	...
Indianapolis, cloudy	S.	68	70	66	.10
Madison, rain	N.	48	50	50	.44
Marquette, cloudy	E.	46	46	44	.20
Memphis, clear	S.W.	70	74	66	.52
Milwaukee, cloudy	N.E.	50	50	50	...
Nashville, cloudy	S.W.	70	76	66	3.76
Peoria, cloudy	N.E.	60	66	64	.88
Sault St. Marie, cloudy	N.E.	46	52	48	.20
Springfield, Ill., clear	S.	64	70	62	.16
West central states—					
Bismarck, cloudy	S.	58	68	30	...
Charles City, rain	N.E.	48	50	48	1.54
Concordia, clear	N.W.	52	58	48	.41
Davenport, cloudy	E.	54	62	62	.64
Des Moines, rain	N.	50	52	50	1.70
Devils Lake, cloudy	S.E.	54	62	30	...
Dodge City, clear	N.W.	52	62	44	...
Dubuque, cloudy	N.E.	50	54	54	.58
Duluth, cloudy	N.E.	42	44	34	...
Huron, clear	E.	52	60	36	...
Kansas City, cloudy	W.	50	60	58	.46
Keokuk, cloudy	W.	58	70	62	.10
Little Rock, cloudy	N.W.	68	78	64	.50
Minneapolis, cloudy	N.E.	48	48	44	.01
Moorhead, clear	S.E.	52	58	36	...
North Platte, clear	W.	54	64	38	...
Oklahoma City, clear	W.	58	64	50	...
Omaha, rain	N.W.	46	48	48	.46
Rapid City, cloudy	N.W.	56	68	40	...
Sioux City, cloudy	N.	50	50	48	...
St. Louis, cloudy	S.W.	66	74	64	.22
Springfield, Mo., cloudy	W.	56	68	58	.04
Wichita, clear	W.	52	54	52	...
Williston, cloudy	W.	52	64	38	...
Eastern states—					
Albany, cloudy	N.W.	74	78	64	...
Atlanta, cloudy	S.	76	80	68	...
Boston, clear	S.W.	72	80	66	.01
Buffalo, cloudy	S.E.	66	68	62	.48
Charleston, cloudy	S.E.	78	82	76	...
New York, clear	S.	76	80	66	...
Oswego, rain	W.	66	76	64	.18
Philadelphia, clear	S.W.	76	82	68	...
Pittsburgh, rain	S.	80	82	70	...
Raleigh, clear	N.	74	84	68	...
Washington, clear	S.	74	86	68	...
Gulf states—					
Abilene, clear	W.	64	74	50	...
Amarillo, clear	W.	60	68	42	...
El Paso, clear	E.	68	72	44	...
Fort Worth, clear	W.	68	72	52	...
Galveston, clear	N.W.	70	74	68	.60
Jacksonville, clear	S.E.	78	86	72	...
Miami, cloudy	E.	80	82	80	...
Mobile, cloudy	S.E.	78	82	76	.66
New Orleans, cloudy	S.W.	78	82	74	.52
San Antonio, clear	N.	72	78	58	...
Shreveport, clear	W.	66	74	64	.78
Tampa, clear	N.W.	80	88	72	.34
Vicksburg, cloudy	W.	70	78	68	.02
Mountain states—					
Boise, clear	N.W.	66	68	58	.01
Cheyenne, cloudy	W.	50	54	30	...
Denver, cloudy	S.	54	58	34	...
Lander, cloudy	S.W.	44	48	24	...
Miles City, rain	N.	46	64	42	.02
Phoenix, cloudy	N.W.	80	86	50	...
Pueblo, clear	S.E.	58	64	32	...
Salt Lake City, clear	N.W.	60	66	44	...
Santa Fe, clear	S.W.	50	56	26	...
Yellowstone Pk., cl'dy	N.W.	46	56	40	.06
Pacific states—					
Los Angeles, cloudy	S.W.	74	84	64	...
Portland, Ore., clear	N.W.	64	66	58	.03
San Diego, cloudy	N.W.	68	76	58	...
San Francisco, clear	S.W.	56	68	52	...
Seattle, Wash., cloudy	N.W.	60	60	56	.03
Spokane, clear	N.	62	64	50	...
Walla Walla, clear	W.	70	72	58	...
Canadian—					
Battleford, cloudy	...	36	42	..	...
Calgary, cloudy	N.W.	42	52	36	...
Edmonton, rain	N.W.	38	38	38	.08
Minnedosa, cloudy	S.E.	54	60	26	...
Quebec, cloudy	N.E.	40	44	44	.20
Qu' Appelle, cloudy	N.W.	44	52	40	...
Toronto, cloudy	N.E.	60	72	60	.14
Winnipeg, cloudy	S.E.	54	60	34	...

Want Ad INDEX

"104 Ways to Make Money"

Page.
Arts and Antiques....35
Auction Sales....36
Automobiles—
Gasoline....41
Trucks....41
Wanted....41
Accessories and Repairing....41
Loans....41
Tires....41
Credits....41
Trucks to Rent and Wanted....41
Barter and Exchange....36
Bicycles and Motorcycles....41
Billiards and Bowling....35
Board and Lodging....38
Board and Room Wanted....38
Building Material....40
Business Chances....40
Business Chances Wanted....40
Business Service....40
Business Personals....37
Castoff Clothing....40
Cemeteries....20
Clothing, Furs, etc....40
Club and Association Memberships....37
Collections....39
Dancing Schools....37
Death Notices....20
Dogs, Cats, Birds, Poultry, etc....40
Dressmaking and Millinery....37
Garages....41
Help Wanted—Male....35, 36
Help Wanted—Female....37
Hotels....38
Household Goods....40
Household Goods Wanted....40
Instruction....37
Jewelry, Watches, etc....37
Land Information....40
Leaseholds....40
Legal Notices....40
Loans—Personal Property and Salary....41
Lost and Found....37
Machinery and Tools....37
Miscellaneous....41
Mortgages....40
Moving and Storage....37
Motorcycles and Bicycles....41
Musical and Dramatic....37
Musical Instruments....37
Office Devices....41
Office Furniture, Files, Safes....39
Parcel Post and Express....40
Patents, Patent Attorneys....36
Personal....37
Plumbing, Heating, Fixtures....37
Postage Stamps, Coins, etc....36
Printing, Engraving, Binding....39
Printing Machinery and Supplies....35
Radios and Supplies....37
Real Estate—
Central....39
Apartments....39
Co-operative Apartments....39
Business Property....39
Houses....39
Vacant....39
Manufacturing Property....39
Oak Park, Austin....39
Suburban....39, 40
Estates Property....40
Calumet District....40
Acre Property....40
Resorts....40
Farm Lands....40
Timber and Coal Oil Lands....40
Miscellaneous....40
Wanted....40
For Exchange....40
Loans....40
Roommates....38
Room and Board Wanted....38
Signs....41
Sewing Machines....41
Situations Wanted....35
Sporting Goods....39
Store Fixtures....39
Stoves....40
To Rent—
Rooms....37, 38
Houses....38
Apartments....38, 39
Stores....39
Offices and Shops....39
Manufacturing Property....39
Floors and Lofts....39
Buildings....39
Farms....39
Tents, Awnings, etc....40
Theater Tickets....40
Trade Schools....36, 37
Typewriters and Supplies....40
Wanted—To Rent....39

BILLIARDS AND BOWLING.

BILLIARD TABLES, NEW OR REBUILT, all prices and terms to meet all conditions. Buy direct from manufacturer and get best quality and lowest prices. Everything in Billiard and Bowling Supplies. THE BRUNSWICK-BALKE-COLLENDER CO., 623 S. Wabash-av. Wabash 4020.

NEW AND USED BILLIARD TABLES. Low Prices. Easy Terms. KEEFE & HAMER CO. 17 N. Wabash-av.

POOL TABLES—FIVE TABLES FOR SALE, $25 each. Call Lake View 1826.

PRINTING MACHINERY & SUPPLIES.

WANTED—TO BUY USED MACHINERY.
1 hand embossing press.
1 small power embossing press.
1 small die cutting press.
Phone Superior 2467. Mr. Sanders.
REMBRANDT LAMP CORP.,
259 E. Erie-st.

REBUILT AND GUARANTEED PRINTING machinery. WIKLANDER, 333 S. Clinton.

ARTS AND ANTIQUES.

ETCHINGS.

About 1,000, by famous foreign artists. Sell in one lot or separately; priced unusually low for quick sale. Call before 10 a. m. or after 6 p. m. Sunnyside 2773.

SITUATIONS WANTED—MALE.

Bookkeepers and Clerks.

Accountants and Auditors.

SENIOR ACCT., OFF. MGR.

ADVERTISING WRITER.

Executives and Managers.

Professions and Trades.

CHEMIST.

Graduate Civil Engineer.

Salesmen, Solicitors, Etc.

SITUATIONS WANTED—MALE.

Miscellaneous.

Day and Contract Work.

SITUATIONS WANTED—FEMALE.

Bookkeepers and Clerks.

Domestics and Cooks.

Clubs, Hotels, and Restaurants.

Housekeepers and Caretakers.

House Servants.

Coachmen, Teamsters, Chauffeurs.

Laundresses and Day Work.

Janitors and Porters.

Farm and Garden Help.

Stenographers, Typists, Etc.

Miscellaneous.

SITUATIONS WANTED—FEMALE.

Stenographers, Typists, Etc.

Miscellaneous.

SITUATION WTD — AS COMPANION, 35, single, refined; with lady trav. Am. or abroad; ref. Address K A 21, Tribune.

SITUATION WTD—COL. MAID. ERRAND girl, dress or fur shop. Ken. 9667.

Employment Agencies.

SITUATION WTD—COL. HELP, ALL KINDS of work. References. Atlantic 3925.

SITUATION WTD—A-1 LDY. COOK; DAY wk.; excel. refs; hotel maids. Ken. 1560.

SITUATION WTD — A1 COLORED HELP for all kinds of work; ref. Drexel 4188.

WANTED—MALE HELP.

Stores and Offices.

A DEPENDABLE, CONSERVATIVE FIRM

has an opening for a man with good, clean record; exact knowledge of our business not essential but requires that you be willing to learn our methods; very good working conditions, ideal fellow employes, and this position pays very well. Splendid chance to grow with this company. Prefer a man between 25 and 35 years of age. Call for interview at 29 S. La Salle-st., Room 616. Mr. Sawtell.

A PERMANENT POSITION

with future. We want 2 high caliber men to work into responsible positions on our sales force. No house to house or canvassing. Good pay to start. New organization. Get in on ground floor. Must have car. Call at our factory branch, 475 E. Ohio-st. MR. E. J. PETERSON.

A Chain Store Organization

will interview men Thursday for positions in our organization. Applicants must be well recommended and be satisfied with average earnings while learning our business. Opportunity for promotion. Apply in person, Room 502, 337 W. Madison-st., at 9:45 or 1:45 sharp.

A YOUNG MAN,

single, gentile, to assist dept. manager. Excellent chance to qualify for executive position. Salary and expenses. Wonderful future. Apply after 10 a. m. MR. PARLON, 323 S. Wabash, 1st floor.

A RADIO OPPORTUNITY

to young men with good educ. and some knowl. of radio, for counter sales. Previous exp. neces. Natl. Radio, 227 W. Madison.

AN OPPORTUNITY.

Quick promotion for a man with car; steady work with good pay; married man between 24 and 38 preferred. Apply Factory, 1238 Fullerton-av.

AT ONCE.

3 intelligent, neat appearing men who desire a permanent connection with a national organization. Must be willing to work 8 hours a day and start at our terms.
IF YOU MEAN BUSINESS
APPLY 10 A. M. SHARP TODAY.
4942 IRVING PARK-BLVD.

BOOKKEEPER AND CASHIER—SUBURBAN position; state age, experience and salary. Address D A 106, Tribune.

BKKPR.-ACCT.—NO ATTEN. UNLESS AGE, sal. des., refs. and exp.; must know Chgo. Small office. Address D G 54, Tribune.

CLERK—MALE, 22-25 YRS.

of age, with one or two years college education preferred; also have good knowledge of accounting and bookkeeping; reply, stating age, education, experience, married or single, salary expected. Address A Y 59, Tribune.

CLOTHING SALESMAN.

Experienced, steady, good appearance. Apply AMERICAN CLOTHIERS, Milwaukee-av. and Halsted.

CLOTHING SALESMEN — WITH KNOWLedge of window trimming, to manage store. Apply until 11 a. m., 202 W. Randolph. STEINER MFG. CO.

CORRESPONDENT

with at least 2 years' business experience and High School education; preferably a university graduate; state age, whether or not employed at present, experience, salary expected and phone number; sell yourself in your letter. F. A. ORTH, Federal Electric Co., 8700 S. State-st., Chicago. DO NOT PHONE OR CALL IN PERSON.

COST MAN.

We want a finished cost man, one that can make up and diagnose cost thoroughly; also pre-determine plant and sales development. West Side concern. Give references, experience, salary, address and phone. Address B B 148, Tribune.

ESTIMATOR OR SALESMAN.

A man familiar with figuring lumber and mill work, both as to lists and plan take-off on small dwellings. One who has had some experience in line yards preferred. Give full particulars as to experience and references. Address D G 53, Tribune.

Experienced Timekeeper and Pay Roll Clerk.

For large northwest side manufacturing concern. Address B K 378, Tribune.

FIVE YOUNG MEN

of neat appearance to write orders for large public service company. No bookkeeping experience necessary; South Side men preferred. Apply today 3 to 4 p. m., 5600 W. Roosevelt-rd. MR. PRUSSING.

HAND ADDRESSERS—EXPD. APPLY AT-las Robinson Co., 318 W. Washington.

MANAGER FOR STOCK ROOM.

MAN, YG., EXP. IN RADIO, radio sales and service; permanent position with salary. Personal interview at store, 208 E. 71st-st.

RETAIL CHAIN STORES.

DRISCOLL
Personnel Department.

SALESMAN.

Desirable opening for an aggressive salesman, thoroughly experienced in selling draperies. Apply Employment Office, 3d floor.
W. A. WIEBOLDT & CO.,
"A Good Place to Work,"
Milwaukee, nr. Ashland.

SALESMEN.

MAURICE L. ROTHSCHILD,
S. W. Cor. State-Jackson.

WANTED—MALE HELP.

Stores and Offices.

SALESMEN—EXPERIENCED SHOE MEN; none other need apply. C. L. Myler, 7502 Cottage Grove-av.

SECRETARY.

Experienced for law and business office. Man preferred must be able to do usual stenographic legal work, primarily general secretarial work. Write detailed experience, age, salary expected, today. Address B C 511, Tribune.

SHIPPING CLERK—BRIGHT YOUNG MAN willing to work, take care of all incoming and outgoing shipments, also make himself useful in office. State experience, references, and salary expected. Must be bright. Address C K 375, Tribune.

SHOE SALESMEN.

Experienced. Apply Superintendent's office, 5th floor Leiter Bldg. Stores.

SHOE SALESMAN—EXP. FOR SATURDAYS Apply 1130 S. Halsted-st.

SHOE SALESMAN — EXPD. GROSSMAN SHOE CO., 2739 Milwaukee-av.

SHOE SALESMEN—[15], EXPD., STEADY and extra. 4622 Sheridan-rd.

STENOGRAPHER—FOR CHIEF ENGIneer of a large manufacturer, located in the loop. He should be a high school graduate, 25 to 30 years old, with several years experience; familiar with engineering terms; able to handle rapid, technical dictation. In replying give complete record of education, experience and present salary. Address B B 153, Tribune.

STENOGRAPHER.

Capable young man with initiative, between twenty-five and thirty. Good opportunity for one who can prove to be steady and dependable. Answer in own handwriting, giving age, experience, references, and starting salary. Address B C 509, Tribune.

STOCK KEEPER—YOUNG MAN WITH AT least 5 years' exp. in parts stock of mfg. plant; give all details as to age, salary expected, and amount of exp. Address D A 550, Tribune.

THREE MEN.

We are opening two new Electric Departments in large West Side department and furniture store and will need 3 ambitious men over 21 years, of neat appearance, to work in these departments. Only applicants who want a permanent position and contented with moderate earnings at start will be considered. Apply 10 a. m. Thursday only. Mr. Cameron, Factory Store, 3329 W. Madison-st.

TYPIST AND GENERAL OFFICE WORK—Youn man, age 18 to 20. PAIDAR CO., 1120 N. Wells-st.

WINDOW TRIMMER—EXPD. GOLDBLATT Bros., 1609 W. Chicago-av.

YOUNG MAN.

Exp. stenographer, one with sales promotion experience. Splendid opportunity. Apply by mail only, giving age, salary expected and business experience. Write L. S. T., Care O. W. Richardson & Co.

Executives and Managers.

RADIO STORE MANAGERS.

If you are now employed and seek a more desirable connection with one of the largest radio chain store organizations in the country, you will be vitally interested in a proposition offered by the Atlas Radio Stores. The position offers tremendous possibilities with attractive remuneration and unlimited possibilities for advancement oexecutive positions. Phonograph or piano sales experience will be helpful, but not essential. See Mr. Wolff, Atlas Radio Stores, 532 S. State-st., between 6 and 9:30 p. m., Thursday evening.

MAN—OF GOOD PERSONALITY AND ABILity, healthy, age 35 to 45, who is willing to put in long hours and hard work to build up an independent business for himself. Where the average man earns $3,000 the second year and older men are earning as high as $20,000 and up. Financial assistance may be had by the right party who can show a successful past record, has a good job now, but is ambitious for an opportunity to realize on his own ability and work. If you can qualify, see DeForest Bowman, Gen'l Agent, Bankers Life Co., 80 E. Jackson-blvd., Room 637.

DISTRICT MANAGERS—3, FOR ABC washers. We have openings for 3 experienced men to handle newly created districts within 200 miles of Chicago; must have successful record in sale of major electric appliances, either retail or wholesale; must be over 35, own car and live in district; excep. liberal str. comm. basis with nominal advance; districts average half million pop.; hard worker can produce real income; state full experience and refs. [conf.] in letter. ALTORFER BROS.' CO., Peoria, Ill.

A MANAGER

for a de luxe development within the city limits of Chicago, restricted to 2 or 3 apts. or larger. Water front sites for immediate use or investment. Improvements now going in. Electric transp. To an experienced organizer we are prepared to offer real inducements. Address C N 112, Tribune.

MEN—2, WITH CREDIT AND COLLECtion experience; requirements are college training and age 24 to 30; a real opportunity for men with executive ability; with large finance company; give full details and phone. Address B B 137, Tribune.

SUPERINTENDENT—PRACTICAL AND EXperienced, peanut butter factory, for the south. Good opportunity. Address K C 44, Tribune.

Boys—Office and Factory.

BOYS, 17-18 YEARS OF age; must be 4 years H. S. graduates; for messenger and clerical work; reply, stating age, education, experience, if any, and salary expected. Address B B 138, Tribune.

BOYS, 14-16, WHITE, With or Without Bicycles.

Excellent opportunity for advancement for a few high class boys as office messengers; grammar school graduates preferred.
SEE MR. PRICE,
RM. 125, 417 S. LA SALLE.

BOY—GORDON FEEDER, OVER 18, EXPErienced on heavy cardboard; 40c hr. Come ready for work. Marsh, 2073 Southport.

BOYS—OVER 14, AFT. SCHL. AND SAT., help handbills; 20c per hr. 9 S. Kedzie, 309.

BOYS—FOR ORDER FILLERS AND STOCK room work. N. Shure Co., 237 W. Madison.

BOY—S. SIDE, TO RUN ERRANDS. Tailor 7110 East End-av.

ERRAND BOY

for wholesale house; age 17; must have good references. Address N N 494, Tribune.

Professions and Trades.

ARTIST—FOR LETTERING AND DESIGNS on envelopes and letterheads; ability to create ideas needed. State exp. and sal. expected. Write by mail only. Heco Envelope Co., 4500 Cortland.

ARTIST—FIRST CLASS FIGURE MAN FOR out of town studio, excellent salary, and Artist Layout Man, good on finished layouts and dummies. Address K A 7, Tribune.

ASSISTANT FOREMAN—EXPERIENCED ON variety lathes and general woodwork; small North Side plant; 50 hour week. State salary and references. Address B C 512, Tribune.

AUTOMATIC SCREW MACHINE.

Experienced operators for Acme or B. & S. machines.
WESTERN ELECTRIC CO.,
48th [Cicero]-av. and 24th-st.

Auto Plant—Out of Town.

DIE MAKERS,

Wages 90c to $1.10 an hour.
Long job.
Call 10 S. Canal-st.

AUTOMATIC THREADERS.

Men experienced in setting H. & G. automatic threading machines. 1026 S. Homan.

AUTOMOBILE METAL FINISHERS, HOOD FITTERS, FINAL UPFITTERS, BODY BUILDERS,

for Pontiac, Mich., firm. Must have cab or coach experience. See Mr. Rech today only, at Plaza Hotel, Clark-st. and North-av.

Automobile Woodworker.

First class, experienced on passenger bodies. Yeager-Bennett Co., 2633 Indiana-av.

BENCH HANDS.

Experienced in making small metal parts for electrical apparatus; must be able to read blue prints.
WESTERN ELECTRIC CO.,
48th [Cicero] av. and 24th-st.

BODY AND FENDER MEN—1ST CLASS only; good pay; steady job. Garfield Auto Shop, 4418 Madison-st.

BODY AND FENDER MAN—AT 1255 W. 63d-st. Wentworth 9398.

BOOTBLACK—EXPD. IN HAT CLEANING. 1823 S. Halsted-st.

WANTED—MALE HELP.

Professions and Trades.

BRASS MOLDERS—CHANDELIER WORK; A1. Call 115 S. Jefferson-st.

BUFFERS.

Men with not less than 5 years' experience on nickel parts. Apply Employment Department.
EDISON ELECTRIC APPLIANCE CO., INC.,
5660 W. TAYLOR-ST.

BUNGALOW CONTRACTOR.

Wanted—Reliable bungalow contractor, to improve my vacant; will furnish mortgages to build; A1 references required; must be financially responsible. Address A M 255, Tribune.

CABINET MAKER — EXPERIENCED ON store fixtures; steady; only reliable with references need apply. Jac. Lederer, Inc., 700 W. Madison-st.

CANDY MAKERS.

Must be experienced on hard and satin finish goods.
NATIONAL TEA CO.,
1000 Crosby-st.

CAR OWNERS TO PUT UP OUR SIGNS. Mech. pref. Mr. Sears, 1032 E. 55th, Dep. R.

CHANDELIER MAKER—EXP. ON LIGHTing fixtures. 4832 W. Division.

COLD HEADER MAN.

Expd. setup man for ⅜ and ½ W. F. cold headers. 1026 S. Homan.

Die Makers—Job Leaders.

Auto body dies 95c to $1.10 per hour; steady work. Apply W. G. Edwards, 8 a. m. to 7 p. m., Morrison Hotel.

DIE SINKER—EXPERIENCED. Indestro Mfg. Co., 2650 Coyne-st.

DRAFTSMAN Wanted.

A large manufacturer of sheet steel products is looking for a draftsman with actual board experience on structural or sheet metal products. We prefer a man with at least 2 years' experience. The advertiser is located within 50 miles of Chicago.

A young man will be preferred for this position. In reply will you please include information as to your age, experience, and salary expected. Information will be considered confidential and no inquiries will be made until after a personal interview. Address D A 107, Tribune.

DRAFTSMEN.

Designers, checkers and detailers; preference given to men experienced in blast furnace, rolling mill and general steel plant work; location in Chicago district; give in first letter age, experience and salary expected. Address B D 565, Tribune.

DRAFTSMAN—WITH SOME EXPERIENCE on architectural or store fixture work; one with some cost accounting experience preferred. PAIDAR CO., 1120 N. Wells-st.

FITTERS AND LAYOUT MEN—FOR STRUCtural plant in Michigan. Address C H 139, Tribune.

FOX LATHE OPERATOR— Leitelt Bros., 7731 South Chicago-av.

FRENCHMAN.

Native French instructor wanted. Berlitz School, 56 E. Congress-st. Harr. 0427.

FUR CUTTER — EXP. ONLY. PEOPLE'S Cloak Mfg. Co., 333 S. Market.

FURNITURE FINISHER, 1ST CLASS, AND store repairer. Must be fully experienced in both trades. If you cannot fill these qualifications, do not apply. Sibalano Furniture Co., 1012 S. Halsted-st.

HALFTONE PHOTOGRAPHER — FIRST class; nonunion shop. Box 1339, Charlotte, N. C.

HAND SCREW MACHINE.

Experienced operators for night work.
WESTERN ELECTRIC CO.,
48th [Cicero-av.] and 24th-st.

HELPER—IN HEAT TREATING DEPARTment. Armstrong Bros.' Tool Co., 317 N. Francisco-av.

INDUSTRIAL INVESTIGATOR AND BUS. operator; give experience. Address D A 105, Tribune.

LATHE HANDS—[2], EXPERIENCED. Chicago Mica Co., Valparaiso, Indiana.

MACHINISTS.

First class men only can be placed in following jobs. Bench and floor, South Side; boring mill, hand screw machine, lathe, turret lathe, milling machine planer, radial drill, shaper, etc. Jobs in all parts of Chicago. No fee. 543 Fulton-st.

MACHINE OPERATORS.

Men with production experience, for lathes, milling, hand and automatic screw machines.
WESTERN ELECTRIC CO.,
48th [Cicero] Ave. and 24th-st.

MACHINE SETTER—EXPERIENCED S. & S., also double scorer. Apply at once. Pharmacy Paper Box Co., 2334 W. Polk-st.

MAN — YOUNG, 18 TO 20 YEARS, TO learn show card writing; reasonable salary to start. ATLAS RADIO STORE, 532 S. State-st. See Frank.

MARKERS

who can do freehand brush marking for work in wholesale house. See MR. USHER, 366 W. Adams-st.

MECHANICAL ENGINEER—WITH MACH. design and shop experience. Address C E 569, Tribune.

MECHANIC,

Buick; must be A1 on all Buick repair and service. If not do not apply. PECKAT BROS., 2d-av. and Roosevelt-rd., Maywood.

MECHANICS — AUTOMOBILE, HUDSON, Essex experience; none other need apply. Stratford Motor Sales, 708 W. 63d-st.

MECHANIC HELPER—COME EXPER. APply 7 a. m., 3816 W. Grand-av.

MEN—EXPERIENCED IN FOLDING CIRculars. Ask for Mr. Peterson, 3d Floor, 166 W. Adams.

MEN—2, FOR BODY AND FENDER REpair; steady work. 9254 So. Chicago-av.

MOLDERS.

Steel. For machine work. Apply American Manganese Steel Co., 9501 Cottage Grove-av.

ORDER PICKER

With local supply house experience pipe, valves and fittings; none other need apply. Steady job for good man. Apply Crawford Co., 3220 W. 31st-st.

OPERATORS — ON AUTOMATIC SCREW machine for Brown and Sharpe, and Acme machines. For day and night shift. 2650 N. Crawford.

PATTERN MAKERS.

Experienced on wood patterns. Apply United Boiler Heating & Foundry Co., 200 Wilcox-st., Hammond, Ind.

POLISHER—EXPER. ON IRON & BRASS. Mosaic Shade Co., 1948 Ridge-av., Evanston.

PRESERVE COOK.

Steady position and good opportunity for experienced man producing quality preserves and jellies. Reply giving qualifications. Answers held strictly confidential.
NATIONAL TEA CO.,
1000 Crosby-st.

PRESSMAN—MIEHLE VERTICAL ON HIGH grade color work; ideal working conditions. Attractive salary to exceptionally good man. Permanent. SCHMIDT PRINTING CO., 400 N. Homan-av.

PUNCH PRESS OPERATORS

Experienced, steady work to right party. Apply James H. Boye Mfg. Co., 4117 N. Kilpatrick-av.

PUNCH PRESS HANDS.

Experienced for blanking and forming. Mills Novelty Co., 4110 Fullerton-av.

RADIO SERVICE MEN.

We have openings for two high grade service men who positively know radio. Attractive salary with permanent position. See Mr. Browne, Service Mgr., Atlas Radio Stores, 532 S. State-st.

RADIO SERVICE MEN

for installation and service work; must be experienced. Apply 9th floor, Employment Office.
THE DAVIS CO.

RADIO TESTERS.

Must have 2 years' experience balancing gang condensers; will consider inexperienced men who hold amateur operator's license. Buckingham Radio, 440 W. Superior, near Chicago-av. L.

RADIO MAN — EXPERIENCED IN MAIL order stockroom. Also some in sales and service. Do not answer above ad if you do not have these qualifications. Address B M 493, Tribune.

RADIO ASSEMBLERS.

Experienced. Also service man with car. Give full details of past experience. Address B C 514, Tribune.

RADIO SERVICE MEN.

Must be competent and have cars. Apply General Furniture, Mr. Stewart. 6155 S. Halsted-st.

RADIO REPAIR MAN—EXPERT. GERSON Electric and Radio Co., 4646 Cottage Grove-av. Oakland 0778.

RADIO REPAIR MAN—WITH CAR. EXperienced. Address D T 280, Tribune.

WANTED—MALE HELP.

Professions and Trades.

RADIO SERVICE AND REPAIR MEN.

Must be experienced in new A. C. work and must have cars.
BREMER-TULLY MFG. CO.,
656 Washington-blvd., rear.

REPAIR MAN.

Experienced in phonographs, electric irons, radios, and other mechanical instruments. Apply
CATHOLIC SALVAGE BUREAU,
4049 S. State-st.

ROLL THREADER.

Expd. set up men for automatic roll threader. 1026 S. Homan-av.

SCREW MACH. SETTERS.

Brown & Sharpe,
Davenport,
Nut Blanker.
1026 S. Homan.

Shaper Hand—A1. Hand Screw Mach. Opr.—A1.

For night work. Must understand drawings. Furnish Chicago references. General Laundry Machinery Corp., 1223 S. Talman-av.

SHOEMAKERS

and Jackmen; permanent positions; start at once. Call at Office, 15 E. Washington-st., Room 617, Shoe Repair Shops, Inc.

SHOEMAKERS—FOR HAND MADE SHOES. 431 S. Wabash, Room 703.

SPRAYER—JOB SHOP EXPERIENCE. 401 N. Ashland.

STOVE REPAIR MAN.

Experienced in setting and repairing of oil, gas, gasoline, electric and coal stoves. Apply Employment Department,
SEARS, ROEBUCK & CO.,
925 S. Homan-av.

TAILORS.

Experienced on ladies' garments. Apply 7th flr. MANDEL BROTHERS, State and Madison.

TEMPLET MAKERS—STRUCTURAL STEEL —Apply Rm. 1310, 208 S. La Salle-st.

TIME STUDY ENGINEER.

College graduate, preferably of recognized industrial engineering course; should have at least 2 years of actual time study experience and be able to make thorough analytical time studies of manufacturing operations. A thorough knowledge of mathematics is essential. Write giving age, salary expected, and details of education and experience. Address B K 376, Tribune.

TINTER AND SHADER.

Experienced on high grade industrial paints and enamels; must be first class man. Address B C 508, Tribune.

TOOL DESIGNER.

High school graduate or equivalent, who has had at least 5 years' experience designing tools used in the manufacture of small parts. Write giving age and details of experience and education. Address B K 377, Tribune.

TOOL DESIGNERS — BY PROGRESSIVE company in central Wisconsin, mfg. heavy roadbuilding machinery; state age, experience, salary expected and references; must be high grade men. Address K A 19, Tribune.

TOOL AND DIE MAKERS, 5.

DURO METAL PRODUCTS CO.,
2649 N. Kildare-av.

TOOL AND DIE MAKERS—FIRST CLASS only; jobs in all parts of Chicago. No fee. Apply 543 Fulton-st.

TOOL MAKER—MUST BE FIRST CLASS on small work. Phone Longbeach 5043. Ask for J. L.

UPHOLSTERERS.

Steady work; good pay. TOWER FURNITURE CO., 1864 Wilmot-av.

UPHOLSTERERS — EXPERIENCED MEN; high grade, steady work. Chicago Davenport Mfg. Co., 540 N. Cicero-av.

WANTED AT ONCE.

Die makers experienced in making of large or small drawing, blanking, piercing, and forming dies.

Tool makers experienced in the making of jigs and fixtures.

Metal pattern makers experienced in the making of foundry metal patterns.

Lathe hands, milling machine hands, and shaper hands experienced in tool work.

These jobs are open due to the expansion of our plant facilities.

There is no labor trouble.

Day or night shift, with good wages and working conditions.

Apply, write, or wire,
Supervisor of Labor,
THE STUDEBAKER CORPORATION,
South Bend, Indiana.

WINDOW TRIMMER,

One with chain store experience, handling hosiery, lingerie. Only experienced men will be considered. Apply between 9 and 10 a. m., 141 S. State-st. Moss Stores, Inc.

YOUNG MAN.

Strong, mechanically inclined, to work in service room on electric clothes washers; starting salary $65 mo. 204 W. Randolph.

Pharmacists.

DRUG CLERK—EXP.; EVGS. STAMM'S DRUG, 3958 Roosevelt-rd.

DRUG APPRENTICE — NO EXP. REQ.; good worker. Refs. 501 W. 69th-st.

REGISTERED PHARMACIST — MUST BE experienced. Apply Barker & Mason, 3501 Lawrence-av.

Clubs, Hotels, and Restaurants.

BELLBOY—ABOUT 5 FT. 6 IN.; SOME exp. Apply 5346 Cornell.

CHEF—EXPER., TO RUN DINING RM. ON 50-50 basis. Apply 1900 Calumet-av.

HOUSEMAN—WHT., HANDY WITH TOOLS, paint, br., etc. Brd., rm. 5237 Cornell.

SHORT ORDER COOK.

Must be speedy, wages $22 to start. 4533 Wilcox-st., 2d floor in Motor Coach garage.

Salesmen, Solicitors, Etc.

A CHANCE

for ambitious young men to make a permanent connection with excellent possibilities in sales work for the
COMMONWEALTH EDISON COMPANY.
Apply in person only. See MR. SCHUTZE between 9 a. m. and 3 p. m. Room 1035, 125 S. Clark-st.

A BIG OPPORTUNITY! Earn $75 to $100 Weekly Selling Christmas Cards.

Full or spare time. Weekly pay. Monthly bonus checks; $10 sam. bk. free. Dept. 101, JOHN A. HERTEL CO., 318 W. Washington-blvd.

A BIG OPPORTUNITY.

We can use 2 clean cut, ambitious young men with some merchandising exp. to call on our customers in auto accessory, garage, service station and dealer trades. References must stand strict investigation. Call on MR. LEONARD, 3d floor, 217 N. Des Plaines-st., on Fri. or Sat. only before noon.

A—YOUNG MEN—A

starting business. I am selling a fast moving product and need assistants. They will be well paid. MR. BAKER, Rm. 1030, 220 S. State-st.

AA—SALESMEN—AA

to assist me in calling on my customers; must have good appearance and drive a car. See Mr. Dale, Room 803, 37 S. Wabash.

A-1 MAN

for position of trust; character more essential than experience; $50 and upward can be made weekly. See Factory Representative, 3006 E. 88th-st.

A1 CLUB AND MEMBERSHIP SALESMEN.

New in Chicago; going over big; come and be convinced. R. 214, 137 S. La Salle.

A MAN WITH CAR

between 25 and 35, married preferred; good pay; permanent with excellent future. MR. BARTHELME, 1250 Fullerton-av.

A YOUNG MAN WITH CAR.

Unusual oppor. with reliable, well estab. mfr.; permanent position; will pay $65 a week. Room 1776, 216 N. Wabash.

A BOND HOUSE

wants 3 men; good appearance and education. 29 S. La Salle-st., Suite 524.

WANTED—MALE HELP.

Salesmen, Solicitors, Etc.

A SALESMAN

to represent the GENERAL MOTORS CORP. In Chicago and suburbs, working out of one of our branch offices.

The man selected will be thoroughly trained to sell FRIGIDAIRE electric refrigeration; this is a real opportunity to earn an attractive income and become well established in a growing business.

Only married men, 27 to 45 years old, will be considered. Previous experience in this line unnecessary, but applicants must have had selling experience.

Drawing account against commission.

313 N. Michigan-av.
9:30 to 12—1 to 4.

A GOOD POSITION.

[illegible]

ASK FOR C. W. HOWARD.

A REAL SALES POSITION

[illegible]

A GOOD

[illegible]

A REAL FUTURE FOR ABLE SALESMEN.

[illegible]

A FEW FACTS.

[illegible]

A1 SALESMEN.

[illegible]

A MAN WHO NEEDS MONEY,

[illegible]

A FEW SUCCESSFUL VACUUM CLEANER SALESMEN.

[illegible]

A MARRIED MAN,

[illegible]

A REAL OPPORTUNITY.

[illegible]

ACTION.

[illegible]

BART BURNS,

[illegible]

ADVERTISING SALESMAN.

[illegible]

ALL CHRISTMAS CARDS.

[illegible]

AN OPPORTUNITY

[illegible]

AN OPPORTUNITY

[illegible]

WANTED—MALE HELP.

Salesmen, Solicitors, Etc.

AT ONCE.
PERMANENT POSITION.

[illegible]

AFTER 9:30 A. M.
FRED F. BARTLETT REALTY CO. NOT INC.
6th floor, 69 W. Washington.

AT LAST, YOUNG MEN,

[illegible]

AUTO SALESMAN.

[illegible]

AUTOMOBILE SALESMEN

[illegible]

BETTER XMAS CARDS.

[illegible]

BOND SALESMEN.

[illegible]

Book or Magazine Salesmen.

[illegible]

BUSINESS IS GOOD.

[illegible]

CANVASSERS—TODAY.

[illegible]

CEMETERY SALESMEN.

[illegible]

CEMETERY SALES MGR.

[illegible]

Christmas Card Salesmen
Earn $4 Per Hour

[illegible]

CIGAR SALESMAN.

[illegible]

CLOTHING SALESMAN.

[illegible]

"DADDY HOBBS."

[illegible]

EARN $5 EVERY HOUR.
SELL XMAS CARDS.

[illegible]

EARN $10 DAILY.
SELL XMAS CARDS.

[illegible]

EXP. TRUCK SALESMAN and appraiser on used trucks; salary and commission; references required. Apply 2225 So. Wabash-av.

EXP. SALESMEN.

[illegible]

FULLER BRUSH CO.

[illegible]

GENERAL MOTORS CORP., world's largest manufacturers of automatic refrigerators, have openings in Chicago and suburbs for 5 salesmen to sell FRIGIDAIRE. The men selected will be thoroughly trained and will work in protected territories. Permanent position, attractive income, and opportunity for advancement to capable salesmen. Only men 27 to 45 years of age will be considered; previous experience in this line unnecessary, but applicants must have had selling experience. Drawing account against commission. Booth A-10 Exhibition Hall, 2d floor, Builders' Bldg., 228 N. La Salle-st., 9:30 to 12—1 to 4.

GERMAN SPEAKING MAN

[illegible]

GOOD SALARY.

Young men, 18 to 22, for outside; selling experience not necessary; bright future; salary and expenses to start. See Mr. Columbatto, 5th flr., 301 S. Wabash-av.

HERE IS A POSITION FOR YOU.

[illegible]

WANTED—MALE HELP.

Salesmen, Solicitors, Etc.

HIGH CLASS SALESMAN,

We have an opening for a few high grade salesmen [insurance and specialty experience desirable but not necessary], to enter into a highly remunerative field with a house that has a 35 year record of proven success. This position requires traveling and you must have your own automobile. If you have confidence in your selling ability and meet with our standard of requirements you will receive a liberal drawing account, commission and bonuses.

This is not insurance, stock or real estate, but is a bona fide opportunity for a real go-getter whose earning power is only limited by his inclination to work.

Apply by letter giving age, present occupation and references. Address S 84, Tribune.

LIGHTING FIXTURE SALESMAN — EXPERIENCED, with acquaintanceship amongst architects and builders; commission. Address B C 506, Tribune.

MAN—A CHICAGO MANUFACTURER, NATIONALLY known, has added new product to the line and is now ready to establish it in Chicago; eventually in al pivotal cities; men with sales experience will interview today at 9 a. m. to 5 p. m. MR. PRYOR, 31 N. Franklin-st.

MAN

for position of trust; character more essential than experience; $50 and upwards can be made weekly. See Personal Director, 844 W. 63d-st.

MAN—WITH CAR; TELEPHONE SALES exp.; can make $36 week. Edwards Auto Glass Insurance, 6201 S. Robey-st.

$ $ $ $ $ $
Many Dollars in Cash Will Be Paid to Members of the SELF-BETTERMENT LEAGUE during the next 6 weeks.

This money will be paid to the present members of the league and new members to be selected Friday Night, October 19th, at 8 p. m.

You can be a member regardless of where you are employed if you are over 21 years of age, Caucasian race, and can spend one evening per week in self-betterment work.

This offer is open to a limited number of selected men now employed as SHOP FOREMEN, DENTISTS, DOCTORS, BAKERS, MECHANICS, CLERKS, SALESMEN, and others who have a legitimate business or are steadily employed.

Definite offer of employment during the course of a series of lectures to be given by prominent people under the auspices of the SELF-BETTERMENT LEAGUE will be made to each applicant.

The method of distribution of this money, specific details, and definite instruction, covering all phases of a tremendous campaign now being planned, but prior to the launching of this campaign, will be explained by the League President Friday evening, 8 p. m., in our auditorium, Room 903, 78 East Madison-st.

SELF-BETTERMENT LEAGUE,
Robert C. Byers, Organizer.

$100 TO $300 WEEKLY.

One hour with our demonstrator proves it; requirement, aggressive salesmanship; age limit, 45 years. If we hire you we will gamble with you. 53 W. Jackson-blvd., Room 630. Interviews from 10 a. m. to 2 p. m.

MEMBERS A. F. & A. M.

2, gentiles, with car; high grade prop. Apply 2-4. Mr. Swanson, 3234 W. Madison.

MEN.
NO EXPERIENCE REQUIRED.

Will employ a few men seeking steady year round employment, at first to work with manager out of car; must be neat appearing and willing workers; living earnings to start, with advancement. See Mr. Callaghan Employment Manager.
SUITE 2118 203 N. WABASH.

MEN—3, WELL DRESSED, TO WORK WITH manager out of his car, Chicago and suburbs. Let us show you how easy it is to really make $30 to $50 or more per week. SALES MANAGER, 509 S. Wabash, Rm. 202.

MEN—$25 SALARY AND GOOD BONUS TO start; no exp. req.; we show you how; est. routes; married men pref. 405 Adams Express Bldg. Apply after 11 a. m.

MEN—[3], YOUNG, TO GO WITH MANAGER, taking orders. Can easily earn $25 a week. Apply before 11. Room 800, 37 S. Wabash.

MEN—MARRIED, BETWEEN 25 AND 35, living in or near Arlington Heights or Des Plaines, guaranteed salary and commissions. Address Y G 491, Tribune.

MEN — ARTICLE AMAZES EVERYBODY: most vital need; sells itself; $56 wkly. to start; 10 to 12 a. m. 39 W. Adams, R. 32.

MEN—TO COLLECT AND SOLICIT. CALL at insurance office, 2d flr. 4710 Irving Park-blvd.

MEN—EXCELLENT OPPORTUNITY FOR 3 or four men for canvassing. Drawing account, commission. 2119 N. Rockwell-st.

MEN—EXP. HOUSE TO HOUSE; LARGE comm.; pay daily. 800 N. Clark, R. 509.

MEN—STREET, HOUSE TO HOUSE; CAMPAIGN novelties. Pam-Flag, 308 W. Jackson.

MILL WORK SALESMAN,

Acquainted with Chicago contractors and architects. State experience and salary expected to start. Address C K 373, Tribune.

Mr. Hard-Hitting Salesman,

If you can sell item $40 down, $10 monthly, on which purchasers clean up $100 to $500 a month, write today, giving experience and phone number. Plenty of leads; liberal advances; thorough training; unique selling plan. Opening for more salesmen with cars. Address B T 412, Tribune.

OPPORTUNITY

for married man over 25; inside and outside sales work for large, high caliber Chicago Department Store; must have fair education and be aggressive. Can use older man if very active; experience in our line unnecessary if of proper type. Chance for promotion. Good pay.
SEE PERSONNEL MANAGER,
18 E. ERIE-ST.

OPPORTUNITY.

Fifty year old life insurance agency has exceptional opportunity for two men. Should be over 30, married, settled, and Chicago residents. You will be given personal instructions, worthwhile leads, valuable educational course. Communications welcome from men now employed who want to enter business for themselves under most favorable conditions. Address S 157, Tribune.

OVERCOAT AND SUIT SALESMEN.

Want a few good workers to complete our sales organization here in the city. Our product at $23.50 saves customer $15 on each garment. An honest offer backed by an old and reliable firm. Our men making big money. See MR. OPPENHEIMER, 850 W. Adams-st., 2d floor.

PIANO SALESMAN
OR CREW MANAGER.

Here is an opportunity with a large manufacturing concern. We want an experienced man with ability to follow up and make appointments. Salary and commission to start. Apply Mr. Neeland, 9010 Commercial-av.

PRINTING SALESMAN.

Young, energetic, outstanding printing salesman expd. on trade contracts; real opportunity for one able to make good. Columbian Colortype Co., 320 E. 21st-st.

WANTED—MALE HELP.

Salesmen, Solicitors, Etc.

RADIO SALESMAN.

Must have radio selling experience; salary and comm. Call after 9 a. m. 4123 Madison.

REAL ESTATE MARKET IS EXCELLENT.

IF YOU HAVE SOMETHING THAT THE PUBLIC REALLY WANTS.

I find a very active demand for small acreage tracts, restricted and improved for immediate building. In fact, the demand is so great that I am having difficulty in handling qualified leads and can use a few men who are not afraid to work, who are neat appearing and tactful. Such men should find no difficulty in earning $1,000 or more per month because of the liberal commissions paid to the men who qualify. [No drawing accounts.] Ask for Mr. Olsen.

BUHL REALTY CORP.,
1405, 100 W. Monroe-st.

SALARY AND COMMISSION.

Experienced Salesmen, age 21 to 35. If you can sell, we have a proposition that will bring quick results and good money. Permanent employment and opportunity for promotion. South Side men preferred. See Mr. Torrence, 6511 S. Halsted-st., 9 to 12 a. m. only, or for appointment, 120 S. State-st., Room 510.

SALES MANAGER — EXPERIENCED IN sale of cemetery lots; prefer one who has own selling organization. Cemetery Association, 32 Kenyon Bldg., Louisville, Ky.

SALESMEN FOR CHICKEN FARMS.

We have the greatest opportunity for salesmen in Chicago. Our men are unable to work our present leads.

We can furnish you with 50 bona fide leads to work on between now and Sunday.

These prospects are

BONA FIDE CHICKEN FARM PROSPECTS

who visited the property last Sunday when we were unable to take care of the crowd.

Call at our office any day this week for the opening of our Arlington Park Acres and get in on the BIG SALE NEXT SUNDAY.

Daily trips to the property for salesmen at 1:00.

WILLIAM M. ANDERSON & CO.,
9th floor, 134 N. La Salle-st.

SALESMEN.

THE HARMON NATIONAL REALTY TRUST has openings for a limited number of salesmen, who are willing workers and who will follow instructions. To such men we offer a real opportunity to make money.

PLENTY OF ACTIVITY

on the property, sewer and water now being installed. Yesterday marked the beginning of the erection of 50 three flat buildings to be built on the property.

These activities and the opening of New Roseland No. 2 with the Harmon organization back of all of it, affords the ambitious salesman an opportunity he will not find elsewhere. If you can qualify, suitable financial arrangements can be made if necessary.

Call from 10 a. m. to 2 p. m. Ask for MR. NEWLAND, ROOM 207, 140 S. DEARBORN-ST.

SALESMEN—[5] ITALIAN.
BY LARGE CONCERN; MUST BE AMBITIOUS. BETWEEN 30 AND 50 YEARS OF AGE.
GOOD SALARY AND ALSO LARGE COM. AND BONUS FOR PERMANENT WORK AT ONCE.
FRED'K H. BARTLETT CO., 69 W. Wash.-st
ROOM 507—11 A. M. TO 6 P. M.
ASK FOR MR. A. CARSELLO.

SALESMEN—ONE WITH CAR AND ONE without car wanted by well known Chicago mfr. of large line of specialties sold to office bldgs., theaters, hotels, schools, factories, etc. Some established business. Exclusive districted Chicago territory. Proposition assures repeat orders. Drawing account against liberal commissions. State age, exp. and refs. Address C N 144, Tribune.

SALESMEN—A NEW SALESMAN IN OUR organization collected $14,000 in the last 14 months; two others collected better than $10,000. We sell and develop North Side real estate. Are not subdividers, are well known, and have opening for a man who wants to work and make money. Write, giving past exp., age and nationality. Address T A 221, Tribune.

SALESMAN — OF PROVEN ABILITY IN paint, varnish and lacquer field to sell full line in Detroit; opportunity to connect with one of oldest and largest manufacturers in industry; only men of ability and proven sales record in this field need apply; our sales force knows this ad is appearing; in reply state experience in detail; confidential. Address B B 190, Tribune.

SALESMEN.

[3], of neat appearance and good personality, to call on factory executives; men who have been calling on machine shops, printers and industrial plants will find this exceptionally attractive. A free trial offer insures your sale. Call at Suite 605, 612 N. Michigan-av., 9 to 12 today.

SALESMAN — AGGRESSIVE YOUNG MAN FOR OUTSIDE SELLING ON COMMISSION; BRIGHT FUTURE, TO REPRESENT A SPECIALTY LINE OF COAT, DRESS, DECORATIVE AND MILLINERY FLOWERS AND ORNAMENTS FOR GIFT AND NOVELTY SHOP TRADE. GIVE AGE AND EXPERIENCE. ADDRESS B B 116, TRIBUNE.

SALESMEN—FULLY QUALIFIED LEADS supplied capable men; daily sales assured; steady income; full commission on reorders; permanent position with executive future; our unfermented grape products are sold by a new method which has increased earnings over 100%; 10 gallons, only $19.35.
UKIAH GRAPE PRODUCTS CO.,
Room 404. 105 W. Monroe-st.

SALESMEN—2.

$100 a month guarantee; house to house; earning possibility $150 a week; opportunity for advancement. See MR. BEVERIDGE, 9 a. m. to 4 p. m. Thurs. Morrison hotel.

SALESMEN

Two men and crew manager. A small down payment insures easy sales. No delivering or collecting. See MR. PRESTON, 325 W. Monroe-st., 2d Floor, east side of bldg.

SALESMEN—30-40, EDUCATED, FREE TO travel and interview prospective buyers of high class specialty sold by letters of introduction; drawing allowance; liberal comm.; will pay qualified party better than $100 week. Mr. Lasser, R. 806, 202 S. State-st.

SALESMEN—SEVERAL SINGLE YNG. MEN with cars to travel central and western Illinois counties on special campaign selling to housewives. We pay salary, commission, transportation, and bonus. Apply 4223 W. Lake-st., Mr. McCoy.

SALESMAN.

Salary and commission, to one high grade salesman of managerial timber. Permanent connection with old reliable concern. We only want one A-1 man. Address C H 208, Tribune.

SALESMEN—UNDER 30; GENTILES; WITH own cars; to represent wholesale plumbing supplies on north and south sides; educated; aggressive; good appearance; excellent opportunity; apply Harker, 1918 Clybourn-av.

SALESMAN—WITH FOLLOWING AMONG lacquer users is wanted by an eastern manufacturer desiring to start a branch in Chicago. In answering state telephone number. Address S 269, Tribune.

SALESMEN — 4, FULL OR PART TIME; old reliable mfr.; $4 comm. on $15 product. Sold direct from plant to property owner. In seasonal demand now. 814 S. Lincoln-st.

SALESMAN—A LARGE CORPORATION REQUIRES the services of a man of character, personality and ambition; compensation adequate; promotion assured man accepted. Suite 311, 218 S. Wabash.

SALESMAN—$100 TO $200 PER WEEK; something new; nothing to sell; backbone and determination more essential than experience; road work only; good territory; start now. 208 W. Washington-st., Rm. 1822.

SALESMEN—NEW LEATHER SPECIALTY with patented gold monograms attached free. Manu. selling direct to consumer at whlse. prices; no compet.; big comm. paid daily. Initialit, Inc., 500 N. Dearborn.

SALESMEN—AN OPENING FOR 2 HIGH grade men with a real future if you can qualify; state previous experience. Address S 287, Tribune.

SALESMEN—WE CAN USE A FEW LIVE wire advertising men, quick returns. Call bet. 10 a. m. and 12 m., 160 N. La Salle-st. Rm. 431.

SALESMEN—MUST BE HUSTLERS: THIS is a road job for real men who can make $75-$100 per week; small town trade; com. Virgin territory. Rm. 21, 6355 Broadway.

SALESMAN—INTERESTING FIELD OF OCCUPATION, traveling surrounding states; high class Jewish man with references. 139 N. Clark, R. 615.

SALESMAN — MUST BE EXPERIENCED selling credit service; drawing account and commission. Address B B 145, Tribune.

SALESMEN — WITH OR WITHOUT CAR; travel with new products. Must see our demonstr. and offer. 1020 Grace. Mr. Foster.

SALESMEN—CATHOLIC; CAN USE 10; BIG campaign on; everything a salesman wants. O'Brien, 25 E. Lake, 8th fl., Lemoyne bldg.

SALESMEN—EXP'D, TO CARRY SIDE LINE of Corselettes and Brassieres. Apply 2384 Milwaukee-av.

SALESMEN—NEEDED; GO-GETTERS CAN earn big money selling Vecto heaters. See Dawson, 614 E. 75th-st.

SALESMEN—COM. AND SAL. PREF. MARRIED; exp. unneces. Apply R. 413 at 111 W. Jackson-blvd.

SALESMEN—N. Y. LIFE INSUR. CO. HAS sales opening for ambitious man, 25-45; exper. unnec. W. F. Oltman, 105 W. Monroe.

SALESMAN—HOUSE TO HOUSE EXP. BE your own boss; $6 a day guaranteed; pay every night. 25 S Market-st., 3d floor.

SALESMEN—THREE MEN OF GOOD CHARACTER and appearance for city work; start immed. R. 655, Mr. Cole, 332 S. Mich.-av.

SALESMEN—$5.00-$15.00 DAILY EXTRA; city or road; sell merchants only. Rm. 1522, 330 S. Wells, Chicago.

SALESMEN—TO SELL STAPLE ITEM; $50 weekly. Store, 1816 Division-st.

SALESMEN—FAMILIAR WITH GARAGE and paint trade. Address T O 531, Tribune.

WANTED—MALE HELP.

Salesmen, Solicitors, Etc.

SALESPEOPLE.

There is money being made selling chicken farms to Mr. Average Man.

If you are tired trying to sell lots and want to make real money, come in. This company is the one place in Chicago that is offering Mr. Average Man income producing property at vacant prices.

Any one making $35 a week can buy one of our 2 acre income producing estates.

No canvassing or finding your prospects or leads with us. We furnish them to you.

Call Room 904 Metropolitan Bldg.

SALESPEOPLE.

Wanted—Man with some real estate trading experience. We have quantity of trade leads and trained organization along trading lines. These are easiest deals made in present market. We can handle any kind of trade deal regardless of its nature. See S. T. Purcell, Director of Sales, La Salle Realty Co., Not Inc., Room 402, 134 N. La Salle.

SOLICITORS.

Increased salary and commission arrangement for selling newspaper and insurance on house-to-house campaign. If interested in making more money, call after 4 p. m., Room 532, 211 W. Wacker-dr.

SPECIALTY SALESMEN.

Have you sold patent medicines, tobaccos, baking powders or toilet preparations? We want 3 A1 men, car owners preferred; expenses, commission and bonus. Call Midway 6144, 9 a. m. to 9 p. m.

SPECIALTY SALESMAN—FOR REAL POSITION with established firm. Must be a real hustler. Apply between 9 and 10 a. m. M. BENDER, 325 W. Monroe-st., 2d floor.

SPECIALTY SALESMEN.

Live wire proposition. No sales resistance. Choice territories. Rm. 712, 330 S. Wells.

TAILORING SALESMEN—GET DEALERS' flat prices, make your own charges. Finest wk. and svc. Free try on. Best territories open. Rm. 1403, 20 W. Jackson-blvd.

THREE SALESMEN.

Largest radio chain store company in country wants 3 high grade salesmen for city work. A real proposition with splendid chance for advancement. Hard work is more necessary than experience. See Mr. Wolf, 2620 Milwaukee-av.

YOUNG MEN.

A national organization can place at once 5 men for work in city. Drawing account, basis of remuneration. Not real estate. See Mr. Burke, 325 W. Monroe-st., 2d floor, east side of building.

WEST SIDE SALESMEN.
Salary-Commission Basis.

Prominent West Side concern will employ two specialty salesmen who are thoroughly experienced in direct to consumer selling. Preference given to men with electrical appliance, sewing machine, aluminum, or similar installment sales experience. Our line is none of these products, nor is it real estate or insurance. Call between 9 and 5. Room 210, 4124 W. Madison-st.

Agents.

MEN AND WOMEN—TO SELL NEW PHOTO coupons. Root Studio, 185 N. Wabash.

Miscellaneous.

ASSURED EARNINGS.

Having moved to our new and larger quarters, we are enlarging our sales force and can offer you a connection with unusual opportunity for advancement. NO EXPERIENCE NECESSARY. Clean record and determination succeed are requisites. Apply 9 a. m. to 9 p. m., 3d floor, 100 N. La Salle-st.

SPARE TIME WORK.

$15 per week salary guaranteed for a few hours' evening work; opportunity to increase this salary after the first month; must be employed and over 25 years of age. Pleasant, dignified work. No selling or canvassing; refs required. Apply in person FRIDAY EVENING, 7:45 p. m., to MR. MOOREHEAD, 23d floor, 75 E. Wacker-dr.

MAN WITH ABILITY.
SALARY AND COMMISSION.

We are in need of a high calibered man who is able to fill a position requiring diplomacy and ingenuity. The man accepted is assured of a good future. Apply after 9 a. m. MR. JACKSON
SUITE 1514, 134 N. LA SALLE.

A MAN WITH CAR.

To a young, ambitious man, preferably married, with good references and a desire to get ahead, we have an unusual opportunity for rapid promotion; $200 per month salary, commission, and bonus to the man who qualifies; not canvassing. Apply 1027 Argyle-st.

A-A-A
ITALIANS.
3 Good Men.

Good pay. Steady work and promotion.
FRANK DE LUCA,
ROOM 201. 168 N. MICHIGAN.

AT ONCE.

Three intelligent, neat appearing men who desire a permanent connection with a national organization; must be willing to work 8 hours a day and start at our terms. This means about $40 per week to start. If you mean business apply Employment Manager, Room 2118, 203 N. Wabash-av.

YOUNG MEN.

Neat appearing high school graduates between 17 and 21 years of age. Salary $21 a week and liberal bonus. Also 4 young men to go south. 330 S. Wells-st., Room 1020. Call only between 9 and 12 a. m.

GOOD POSITIONS

are open for two neat appearing men. Catholic. Permanent work with advancement assured; $30 weekly. Apply 8:30-10, 5-6. 192 N. Clark-st., Room 606.

RAILROAD MAN.

Intelligent man with railroad experience; not now employed; for other work; neat and good appearing. Apply FIRST ASST., Rm. 1104, 220 S. State-st.

WANTED—A FEW FOREIGN

speaking people for special work; must be steady and reliable; refernecees. Apply Mr. Alexandroff, A. A. LEWIS & CO., Rm. 312, 208 W. Washington-st.

DETECTIVE—WITH SALES ABILITY, HAVING exp. in selling protective sign service; cont. for leading det. agcy.; men with car pref.; comm.; apply bef. noon. Mr. Boenig, supt., 6257 Eberhart

HOUSE TO HOUSE

men and women, all or spare time, for new, fast selling article; big money. Apply 10 a. m.-4 p. m. R. S. SALES CO., 5655 Dakin.

USHERS.

Young men, neat appearing, between 18 and 22. Apply Tivoli Theater, 6329 Cottage Grove-av. at 4 p. m.

MEN—YOUNG [2], NEAT, TO FILL JUNIOR sales positions in city; excellent opportunity to those who meet our requirements. Apply before 11. Room 800, 37 S. Wabash.

POLISH SPEAKING MAN.

Must be neat and industrious; character references req. Apply bet. 9-10:30 a. m. Ask for Mr. Weber, 3d floor, 100 N. La Salle-st.

MEN—2, LIVING SOUTH; STEADY WORK; advancement; average wkly. earnings $35-$40 at start, salary and bonus. 6248 University-av., Room 6, 9-2.

COLLECTORS—3; TO COLLECT ON REGULAR monthly accounts; experience not necessary; Surety bond required. Mgr., Room 844, 127 N. Dearborn-st.

DRIVER—FOR SOUTH SIDE CLEANER; one who has had laundry experience preferred; must be bright. Address C H 138, Tribune.

MEN—TO SELL HOUSEHOLD NECESSITIES; 50% commission and bonus. Room 307, 8 N. Ogden, cor. Madison. Also Room 201, 357 W. 63d.

MEN—SIX, YOUNG, AT ONCE; NO EXPERIENCE needed; permanent; easy work, short hours; good pay. Apply Room 844, 127 N. Dearborn-st.

COLORED MEN.

60c an hour, doing selling work. Full or part time. 5249 Cottage Grove-av.

MAN—NATIONALLY KNOWN SHIRT CO. desires Gentile over 25; $30 and bonus to start. 330 S. Dearborn. Rm. 1164, 9-12.

DRIVERS—EXPER., RESPON. MEN WHO can handle the public carefully and courteously. Yellow Cab Co., 57 E. 21st-st.

PAT. MED. WINDOW DEM. EXPD. WILL pay reas. salary. Answer by mail at once. S. M. S. HERB REMEDIES, 1867 N. Robey.

COLLECTORS — CATHOLIC, TO COLLECT on S. S.; salary, comm. and expenses. Call bef. 11 or after 5. 331 W. 63d-st., R. 1.

MEN — 3, NEAT, AMBITIOUS, STEADY. Salary. Call on regular customers. Apply 1 to 6 p. m., 162 N. State, Room 311.

MAN—YOUNG, 18-19, NEAT, ENERGETIC; circulation dept. Good wage to start. 704 Hearst Bldg.

MEN—FROM ALL VOCATIONS FOR SPARE time work; no selling or soliciting; good pay. Mr. Arthur, Rm. 612, 100 W. Monroe.

MAN—YOUNG, 18, LIVING NORTH, EXP. in grocery and delicatessen. Apply B. Zelensky, cor. Morse and Greenview.

SKIP TRACERS — CALL FOR MY NEW book of skips. Just out; large rewards. CARL M. WHITE, Room 505, 35 S. Dearbn.

COLLECTORS—FOR CITY ROUTES; EXPERIENCE unnecessary. Apply 11-2. Room 800, 37 S. Wabash-av.

PORTER—EXPERIENCED; NO SUNDAYS. Morton Drug, 200 W. Washington-st.

PORTERS—TWO, COLORED. APPLY AFTER 6 p. m. 207 N. Cicero-av.

WANTED—MALE HELP.

Miscellaneous.

DOCTORS, LAWYERS, DENTISTS, ENGINEERS, TEACHERS, NURSES, CULTURED MEN, COLLEGE AND UNIVERSITY STUDENTS.

This is your chance to make money in your spare time. Strictly ethical, dignified, easy, lucrative. You will not be required to sell anything. Real money soon as you start. Address C L 474, Tribune.

HIGH GRADE PRIVATE CHAUFFEURS, GARAGE MEN. HIGH GRADE CLERKS AND MECHANICS.

This is your chance to make money in your spare time. Strictly ethical, dignified, easy, lucrative. You will not be required to sell anything. Real money soon as you start. Address C L 457, Tribune.

FOREMEN, SUPERIN'D'TS, MANAGERS, JUNIOR EXECUTIVES.

This is your chance to make money your spare time. Strictly ethical, dignified, easy, lucrative. You will not be required to sell anything. Real money soon as you start. Address C L 461, Tribune.

$15 TO $25
ADDITIONAL EARNINGS

FOR THOSE NOW EMPLOYED [ONLY].

We offer a few ambitious men and women a means of adding $15 to $25 per week to their present income. Work can be done by any intelligent person. It is interesting and instructive. Curiosity seekers, professional job hunters not wanted. Only conscientious people determined to succeed given consideration. Apply 7:30 p. m. sharp, FRIDAY EVENING, Oct. 19th. 2D FLOOR. 168 N. MICHIGAN.

2 AMBITIOUS MEN.

Here is your chance to enter the best paying profession in Chicago, on a part time basis. I will teach you the business in your spare time, close your deals and allow you full commission. This is a permanent year-round position with one of the most substantial and high class firms in Chicago. Preference given to Marchand pupils. Reply, giving phone number. Address C H 213, Tribune.

TWO MEN OVER 25 TO show bldgs. on North Side. See Vice President personally after 10 a. m. A. A. LEWIS & CO., Room 312, 208 W. Washington-st.

A SUCCESSFUL MAN.

Due to promotion I am interviewing men to take my place in a large manufacturing company. Remuneration above average. Car necessary. This is not a company ad. See me personally from 7 to 8, THURSDAY NIGHT, at my room in the Sheridan Beach Hotel, 7301 Sheridan-road. MR. IRVING REISS, Division Manager.

The College Trained Man

has a big advantage in our work, which requires an unusual type of ability. To those who possess it and are satisfied to start with $50 a week we would like to outline a special plan. Call at our office on edge of university campus Friday night at 7:30 sharp, n. w. corner 58th and Drexel.

ADDRESSERS.

Must be good writers. Apply 1st floor, 1300 W. Jackson-blvd.

NIGHT WATCHMAN.

Young man thoroughly reliable; drinking habit not tolerated; hours 5 to 7. I. D. T. service; offices to be kept clean. Write, giving references and salary expected. Address C Y 341, Tribune.

MAN—YOUNG, 28 YEARS OR OVER; EDUCATION and appearance necessary; must be capable of interviewing people. Splendid opportunity. Apply in person.
F. M. RICHARD,
118 Marion-st., Oak Park.

MEN—[2], FOR SPECIAL WORK; REFERENCES required. Permanent, congenial; excellent opportunity for right man, willing to start at $35 per week. Earn more as you get experienced. Apply 2:30 to 5 p. m. Thursday. 3985 Milwaukee-av., Rm. 314

THREE MEN

Living on North Side, to represent large eastern concern; must be neat and courteous. Steady work. Salary and bonus. Apply 2 to 5 p. m. 4750 Sheridan-rd., Rm. 310.

MAN—FOR DISTRIBUTING HAND BILLS; steady work; paid daily. Apply Illinois Brake Service Co., 6925 Stony Island-av at 9 a. m.

Employment Agencies.

BANK PLACEMENT BUR.

W. B. WARREN, MANAGER.
OPERATING
FOR BANKS ONLY.
OFFERING
BANK EXECUTIVES, TELLERS AND BANK CLERKS.
HIGH GRADE SERVICE.
LOW RATES CONVENIENT TERMS.
MANY POSITIONS NOW OPEN.
AT ATTRACTIVE SALARIES.
PHONE RANDOLPH 4307.
1809 BANKERS' BLDG., 105 W. ADAMS.

North Side Consolidated.

Porters, garage, $21; Night Manager, garage, $30-$35; Grocery Clerks, $25-$27.50; Sandwich Men, $35-$45; Chauffeur and Investigator, $25-$30; Sheet Metal Workers, $1.35; Elevator Boys, $80-$110; Hotel Clerks, $125-$140; 5 Machinists, 75c; Boys, delivery and garage, $15-$18; Mechanics helpers, $25-$30; Bus Boys, $65-$75; Porters and Dishwashers, $17-$23; Filling Station Attendant, $100; Car Washers, $25-$35.

Rm. 207, 4750 Sheridan-rd.

EMPLOYMENT EXCHANGE.

JUNIOR, SOME COLLEGE, Loop..$90-$100
TYPIST-CLERK, South Side..........$90
ACCOUNTANT, shoe facty. acctg. exp..Open
JUNIOR CLK., some posting, law office.$75

6 BANK MESSENGERS.
BOYS—SALARY $65 MO.
RM. 908, 220 S. STATE-ST.

ELLIOTT-WINN PERSONNEL.

BOOKKEEPER, Ins., exp., loop..........Open
JR. ACCOUNTANT, 2 yrs. exp............$135
CORRESPONDENT, Radio exp.............$135
CLEARING HSE. CLK., h. s. grad........$85
OFFICE BOYS, h. s. grads..............$70
1235 BANKERS BLDG. 105 W. ADAMS-ST.

GARAGE JOBS ONLY.

2 BODY AND FENDER MEN.....$1 HR.
5 FORD MECHANICS..........70c-75c HR.
14 AUTO MECHANICS.............$40-$50
4 GARAGE BOYS; HIKERS.........$18-$20
12 CAR WASHERS................$30-$40
6 COMB. FLOORMEN..............$30-$35
CHICAGO GARAGE OWNERS EXCHANGE,
309 S. LA SALLE-ST. ROOM 101.

WD. WORKER.....$1	MILLING MACH. 85c
Bench hands.....70c	Experimental.....$1
Cost clerk.....$30	Production clk.....$30
Blksmith., lrn.....70c	Punch press.....p.w.
Drill press.....60c	Assembler.....60c
Lathe.....85c	Bench hands.....70c
Upholsterers..75c up	Coil winder.....70c
Dishwasher.....$17.b	Gear hobber.....85c

Tuthill Empl., 40 N. Wells, 5th Flr., R. 23.

3 PACKERS.............$20-$25

COST ACCOUNTANT, mnfg. exp...........$40
BEGINNER STENOGRAPHER...............$90
PAY ROLL CLERK and timekeeper........$30
14 boys, light factory...............$15-$20
Office boys and jr. clerks...........$60-$85
Cooney-Ryan, 20 E. Jackson.

LET WILSON PLACE YOU.

Cook.....$35-$45	5 Bus Boys.$20.m.t.
Stock Clerk.....$25	Factory.....$30-$35
Soda Disp......$25.m.	Boys, no exp.....$20
Learn Cook..$80.m.	Hosp.....$75.r.b.l.

Blackstone Agency, 17 N. La Salle, R. 640.

BUS BOY, HOTEL, $80 MO.

Trucker.....$25-$27 Boy, Factory.$15-$16
J. & O. SERVICE, 102 N. Dearborn, R. 508.

SALESMEN—EXPERIENCED MEN. CALL before 1. SALESMEN'S SERVICE ASSOCIATION, Room 208, 309 S. La Salle-st.

CHICAGO PLACEMENT SERVICE.
TIMEKEEPER, Southwest..............$100
ROOM 9, 6341 S. HALSTED-ST.

WANTED—MALE HELP.

Employment Agencies.

6 Gordon Feeders.....$18-$28

Compositor, monotype exper..........$45
ASST. CYLINDER Pressman.............$40
BOYS to learn Printing Trade......$12-$18

AUTO MECHANICS..$35-$45

Mechanics' Helpers..................$18-$28
SIMONIZER..........................$30

HOTEL, RESTAURANT, Etc.

Married Couple, mgr. and housekpr.$175, apt.
MARRIED COUPLE,hseman & cook.$150, bd.
HOTEL CLERK to assist mgr......$125, rm.
NIGHT CLERK, hotel..................$90

Dishwasher.....$17	Watchman.....$125
Porter.....$80	Fry cook.....$35
Elevator boy.....$80	Houseman.....$90
Bus boy....$16 mt.	Sandwichman.....$25
S. O. cook.....$30	Counterman.....$25

RADIO, FACTORY, ETC.

Radio assemblers.65c	Radio solderers.60c
Radio inspectors.70c	Radio service.....$40
Factory help.....$25	Packers.....$25
Stock clerks.....$22	Order fillers.....$20
Polisher-buffer.....$1	Machinist.....85c
Tool and die.....$1¼	Shipping clerk.....$35
Soapmaker.....$40	Window washer..$115
Lathe hand.....85c	Porters.....$25
Janitors.....$30	Tool & die [jigs and fixtures].....$1
Hand screw mch.65c	Sheet metal wrkr.$1
Auto. screw mch.85c	Drill press.....50c
Rep. machinist..$175	Loud speaker adj.60c
Punch press.....60c	Assemblers.....55c
Die setter.....80c	

BOYS—BOYS—BOYS—BOYS.
17 yrs. and over, learn trades, $12-$20; light factory work, $15-$20; errands, $16.
O'Shea, R. 800, 64 E. Jackson.

ACCOUNTANT, DEPT. STORE.............$250
Radio sales correspondent..............$40
Typists, 6, beginners and exp.....$75-$125
Jr. ofc. clk., insurance office..........$80
Boys, 2, some high school, lp. office.....$75
Boys, 3, to learn printing, no exp..$15-18
Several yng. men, light factory.........$22
HOTEL HOUSEMEN AND JANITORS.$20-27
Hotel waiters, 4, A1 loop hotels......Open
HOSPITAL ORDERLIES, 4.........$60,r.b.

Machine Shop! Radio!

About 200 jobs for polishers, buffers, tool and die, hand or automatic screw, bench hands, drill punch press, pattern makers [wood or metal], radio testers, assemblers, service men.............60c-$1.25

10 Gordon Feeders.....$25-30
6 Compositors (2-3)....$25-35

Compositor.....$55	Kelly pressman.$45
Stoneman.....$55	Miller pressman.....$40
Gordon stone.....$30	Linotype opr.....$40
Comp. feeder.....$35	Boy, 1 yr. exp.....$20

CO-OPERATIVE SYSTEM,
220 S. STATE. RM. 1400.

INTELLIGENCE BUREAU.
CHICAGO'S BEST JOBS IN OFFICES, HOTELS, SHOPS.

SALES MGR., STEEL CABINETS........$50
MECHANICAL DRAFTSMAN........$40-$50
BOOKKEEPER-TYPIST...................$160
BKKPR., PKG. HSE EXP...............$200
2 SALES CORRESPONDENTS, RADIO.$150
2 ADJUSTMENT CORRES., RADIO.....$150
HOTEL HOUSEMEN [3].................$100
HOTEL CLERKS [4]..............$100-$150
4 AUTO WOODWORKERS.................85c
4 TRUCK MECHANICS..................85c
10 SHEET METAL MEN..................80c
3 TOOL AND DIE.......................$1
3 APPRENTICE MACHINISTS.............$16
PACKER.........$25 STOCK CLERKS..$24
BUS BOYS...$18, B. DISHWASHER $18,B.
PORTER..........$25 COL. COOK......$25

BOYS—BOYS—BOYS—BOYS

3 loop bank, $15; 4 loop broker, $15; 6 learn elect. trade, $16; 3 print shop, $16.
162 N. STATE-ST. RM. 709.

ALL TRADES BUREAU

9 Electrical trade school graduates....$20-$25

100 Plaster Molders.......$35

Boys for elect...$17	Office boys....$15-$18
Packers.....$23-$26	Stockmen.....$22-$25
Grid casters.....$35	Tool and die...95c up
Machinists.....80c up	Metal pattern.....85c
Radio assem..50c-70c	Radio testers.....60c
Punch press.....60c	Factory boys.$15-$18
Laundry help.....$25	Wringer men.....$25
Housemen..$90-$100	Bus boys.....$75-$85
Stoneman comp...$45	Two-thirder.....$30
Two-thirder.....$35	Two-thirder...$25-$35
Job Miller press..$40	Two-thirder...$25 up
Comp. makeup...$50	2 cyl. feeders.....$35
Kelly pressman...$50	Kluge pressmen.$45
8 Gordon fdrs.$20-23	3 Gordon fdrs.$27-28

309 S. La Salle, Room 101.

MDSE. ASST. $4,000

Dept. Mgr., Retail exp..................$3,000
Adv. Art, Compact..............Service Dept.
Printing Foreman........................$2,600
Acct. Exec., Dept. store exp............$2,400
Asst. Office Mgr.-Auditor...............$2,100
Auditor, Branch house...................$3,600
Salesman, Cheese, wide exp..............$2,600
Steno., Loop............................$1,800
Credit-Coll. Clerk.........................$30
Steno., West Side..........................$30
Asst. Account Checker......................$25
Bkkpr., Stock exp..........................$45
Steno., Legal dept.........................$35
Radio Service Man; car.....................$50
Boys, 17 years, Loop.......................$15

The VOCATIONAL BUREAU
20 W. JACKSON-BLVD., SUITE 904.

"A. R. B." OPENINGS.

SALESMAN, single, hydraulic shock absorber exp., furnish car expenses....$200
VALUATION ACCTS., R. R. exp..$175-$185
R. R. BILLER, piece work, average....$150
R. R. FRT. INTERLINE PCT. CLK......$150
R. R. OVERCHARGE CLAIM CLK.........$140
COST CLERK, mfg. exp., S. S. firm.....$125
BOOKKEEPER, fire insurance exp.......$120
CLERK, knowl. bkkpg., loop............$110
ASST. BOOKKEEPER, age 19-21.........$ 85
STENO.-CLERK, age 21-25..............$130
STENO.-BKKPR., S. S. firm......$130-$150
STENO.-CLK., age 18-21, loop..........$100
PACKER, some radio exp...............$ 80
10 OFFICE BOYS, H. S. edu............$ 60
No registration fee or advance payment.
American Railway Bureau,
11 S. LA SALLE-ST. SUITE 1139.

TOOL & DIE.....$1	GARAGE HLPR..$25
Lathe Hand.....80c	Ford Mechanic.....60c
Machinist.....80c	Truck Mechanic....75c
Iron Shaper.....75c	Auto Mechanic.....70c
Milling Machine..75c	Bookkeeper.....$35
Turret Lathe.....75c	Draftsman.....$40
Brass Polisher.....75c	Packer.....$24
Acet. Welder.....75c	Janitor, bank.....$25
Shop Boy.....$18	Window Washer.$125
Young, handy.....$21	Store Room..$50 r.b.
Handy Man.....50c	Kitchen Flunky$50 r.b.
Soda Jerker, 6 d.$25 b	Kitch. Helper.$60 r.b.
Night Cook.....$25	Cook Helper..$18 r.b.
Cook, Chef.....$40	Learn cook...$50 r.b.
Yardman.....$70 b.	Bus Boy.....$50 r.b.

BUSCH AGENCY, 184 W. WASHINGTON.

BUSINESS MEN'S.

SALES MGR., FOODS, drugs, hdwe., $3,600-$6,000; store mgr., auto acces. and radio, $5,000; export mgr., $5,000.

SUPTS., TRACTORS, $5,000; rbr. clothing, $6,000; sm. gas motors, $6,000; chem. nonferrous, $2,100; mech. tracer, $25; radio desgr., $40.

EXEC. SECY., OPEN; sr. acct., paper, open; F. C. bkpr., $200; cost acct., prtg., $150.

F. C. BKPR., $140; steno., $125; yg. man, $80; shpg. clk., $70; E. F. bkpr., $110; window trimmer, $125.

209 S. STATE-ST. 708 REPUBLIC BLDG.

WORKS MGR., $6,000.

Arch. Engr., $4,000; Drop Hammer Foreman, $4,000; 5 Time Study Men, $2,100; Sales Engr., htg., $4,000; Sales Mgr., $10,000; 3 Str. Mgrs., $4,000; 5 Fire Ins. Bkkprs., $125; Clks., h. s. grads., $100; Asst. Bkkpr., $100; 5 Groc. Clks., $20-$22; 5 Jr. Clks., $18; Moon-Hopkins Biller, $110; 5 Beginner Stenos., $20; Boys—Boys—Boys, $15-$18.

Acetylene Welder.85c	Band Saw.....75c
Lathe Hand.....70c	Blacksmith.....85c

S-H-A-Y, 14 W. Washington

ENGINEERING AGENCY.

FOUNDED 1893. TERMS. NO CASH.
Arch. or Engr., Illinois license..$300-$325
Salesman, steel sash exp....Salary and Com.
Designer-Draftsman, steel and conc.$250-$325
Designer, centrifugal pump exp..........$250
Grad. E. E., production exp.......$200-$250
Freight Car Designer....................$195
Draftsman, ventilating exp.......$175-$195
Grad. M. E., main. and constr. exp......$200
53 E. JACKSON-BLVD. SUITE 1662.

ELECTRIC MAINTENANCE.....................$33

Millwright.....$35	Maintenance.....$150
Drill press.....65c	Core maker.....75c
Welders.....$1	Lathe hand.....80c
Cook, nights.....$28	Waiter.....$25
Order checker.....$30	Fact. painter.....$32
Polishers.....80c	Grinders int.....70c
Wringer man..$50,r.b.	Die setter.....60c
Packer.....$25-30	Shop helpers.....$25
Met. Pattern Men.80c	Orderlies.....$60.b.l.

GARDEN CITY AGENCY, 40 N. Wells, R.24.

LOWEST FEE IN TOWN.

Punch press, drill press, latho hands, sheet metal workers, hand screw machine, general factory.

EMPLOYMENT SERVICE,
443 S. DEARBORN-ST.

OUR RATES ARE LOWER.

CORRES.—CORRESPOND. SCHOOL......$150
BOY—H. S. GRAD.; MUST BE NEAT.....$85
STENO.—19-20 YRS., LOOP..............$85
BOY—FOR MAIL ROOM, GD. FUTURE....$75
4 BOYS—LOOP, BEGINNERS..............$65
DAVIS SERVICE, 20 E. JACKSON, R. 1202.

CR. & COLL. MAN.......................$150
LEDGER MAN, BOND HSE.................$175
BULLETIN WRITER, ADV. DEPT...........$150
STENOG., 2 YRS.' EXP.................$120
BOOKKEEPER, 5 YRS.' EXP..............$175
"THE OCCUPATIONAL,"
20 W. Jackson-blvd., Rm. 1409.

CORBOY SERVICE.

SALESMAN—OFFICE EQIP., TRAVEL.$300
EXECUTIVE-AUDITOR, PROT............$300
STENOG.—OPP. LEARN LOOP RENTLS.$35
SHIPPING CLERK—H. S. ED.............$18
OFFICE BOYS—2, LOOP.................$15
20 W. Jackson-blvd., Rm. 1598. Wab. 9284.

TECHNICAL POSITIONS.

Conc. Des., mill bldgs..................$250
R. R. Map Drafts........................$200
Mech. Dfts., add'g mach.................$175
AMERICAN ASS'N OF ENGINEERS,
63 E. ADAMS-ST. HARR. 0274.

Garage Jobs of All Kinds.

Garage boys, $15; Washers, $40; Mechs.
KELLY AGCY., R. 423, 312 S. Clark-st.

CHICAGO RAILWAY AGENCY—
RAILROAD CLERKS for LOCAL OFFICE.
RAILROAD TYPIST-BILLERS, pce. work.
220 Grand Central Sta., Harrison and Wells.

SALES CORRESPONDENT..................$150
THE ASSOCIATED SERVICE
R. 715 Tacoma Bldg., 5 N. La Salle-st.

WAITERS, $60 AND COMM.; BUS BOYS, $50. Chicago Hotel Emp., 417 S.Dearborn.

WANTED—MALE HELP.

Employment Agencies.

O'SHEA—O'SHEA—O'SHEA.
Largest in Middle West.
WIDEST SELECTION OF POSITIONS
GREATEST NUMBER OF PLACED APPLICANTS.

CERTIFIED PUBLIC ACCT.; permanent.[illegible]
SENIOR ACCT. [Michigan]; permanent.[illegible]
JUNIOR EXECUTIVE; accounting.....$175
CREDITS-Accts. receivable.........$175

TIME STUDY MAN.

Tool and Assembly experience.........[illegible]
BRIDGE DESIGNER [steel]..............[illegible]
MECH. DR'TSMAN [frt. and pass. cars].[illegible]
MECH. DRAFTSMAN [small parts]........[illegible]
TRACERS [2]..........................$25-$30

Bank Men—All depts..$65-200
Boys—Office, errands...$12-18

HIGH SCHOOL GRADUATES AND COLLEGE TRAINED MEN will find our Agency Headquarters for Better Paying Positions.

Steno-Secy.....$30	Steno., R. R.....[illegible]
Steno., sales dept.$30	Steno., 1 yr.....[illegible]
Typist-Clerk.....$20	Typist-Biller.....[illegible]
Biller, groc. exp..$25	Cost Clerk, radio.[illegible]
Stock, radio.....$25	Asst. Ship. Clk.....[illegible]
Stock, typist.....$18	Jr. Clerk.....[illegible]
Sales Clerk.....$100	Ledger Clerk.....[illegible]
A-C Checker, fire.$125	Acct. Dept.....[illegible]
Boy, grocery.....$18	Boy, stock.....[illegible]

64 E. JACKSON, ROOM 800.

YOUR POSITION HERE!

Machinists.....85c	Chefs, roast.....[illegible]
Tool and die....$1.25	Chefs.....[illegible]
Sheet metal.....$1	S. O. cooks.....[illegible]
Lic. plumber.....80c	Carvers.....[illegible]
Lathe.....80c	Kitchen.....$60,r.b.
Engineer.....$40	Bus boys.....$60,b.
Millwrights.....75c	Counter.....[illegible]
Rough carpenters.65c	Dishwashers.....[illegible]
Assemblers.....65c	Porters.....$20,b.
Drill press.....55c	Housemen.....$60,r.b.
Planers.....80c	Couple.....$175,apt.
Mach. repair.....75c	Housemen.....$100
Hand screw.....65c	Filipinos.....Open
Punch press.....60c	Col. porters.....$18
Wind. washers..$125	Auto washers.....$30
Laundry.....$35	Gar. floorman.....$35
Young men no ex.$25	Factory.....$28

CALL AT OUR NEAREST OFFICE.
406 S. DEARBORN-ST., 2D FLOOR.
109 N. DEARBORN-ST., 4TH FLOOR.
101 S. WELLS-ST., 2D FLOOR.
306 W. MADISON-ST., BANK FLOOR.

La Salle, Washington, Morrell, Franklin System.

Sales Mgr., Mach.......$10,000

Salesman, elec. trans. supplies..........$3,600
Salesman, belting supplies...............$4,200
Salesman, steel off. equip., trav........$5,000
Sales mgr., off. device..................$5,000
Salesman, mach. exp......................$3,000
Sales mgr., steel fixt...................$2,600
Salesman, groc. spec. cor., N. S.........$1,500
Designer, elevating, conveying...........$4,000
Designer, tools, dies....................$4,200
Time study prod., mch. shop..............$3,600
Designer, sml. parts, close wk...........$4,200
Draftsman, ltg. fixt.....................$1,800
Arch. engr., sales........................$2,400
Stenos., 3 tech.............................$40
Cost Clk., mfg. exp.........................$45
Bkkprs., 2, fire ins. exp...................$30
Off. boys, 5................................$18

THE HONES CORP.,
20 W. JACKSON-BLVD., 9TH FLOOR.

PLACEMENT MAN.

Established desk. Drawing account and comm. See Mr. Smith. Consolidated Agencies, 209 S. State-st.

TRADE SCHOOLS.

BECOME AN EXPERT IN
ELECTRICITY
OR
AUTOS

Also Electric or Acetylene Welding. Many splendid opportunities open to experts. Learn days or evenings in Big Shops on large equipment. Plenty of good jobs. If not working come in right away. We have a special plan for you. Only few months. Special offer. Call, write or phone Mr. Jones.
GREER COLLEGE,
2020 S. WABASH. CALUMET 4600.

MEN TO LEARN
the Fastest Growing Trade in America, and a Union Card When Finished Training.

Acetylene and Electric Welding. We teach you from the ground up. Learn under Master Welders aeroplane and pipe welding, refrigeration and auto welding, general machine and sheet metal welding. Apply at
ILLINOIS WELDING WORKS,
512-14 N. LA SALLE-ST., CHICAGO.

SHOW CARD WRITING.

Train under the personal supervision of well known show card artist; practical 17 week evening classes; low cost; convenient payment plan; two trial lessons without cost or obligation. Call at the office or phone for free folder T-7, "How to Become a Successful Show Card Writer," which describes full details about the course.
CENTRAL Y. M. C. A. SCHOOLS,
19 S. La Salle-st. Phone Central 6787.

LEARN ELECTRICITY

Learn by doing in a few weeks. Start any time. Day or evening. Call and visit our school or write or phone for free book.
Coyne Electrical School,
512 S. Paulina-st. Phone West 3121.

Enjoy the Prosperity of Barbering.

Increased 100% by ladies' trade. Learn at MOLER'S and be in demand in better shops, on transcontinental trains, steamships, everywhere—the better trained man is wanted. Day or night classes. Call, write, or phone. MOLER COLLEGE, 512 N. State.

MEN—LEARN
Plumbing—Heating Trade.

Big pay days and best trade. Learn under Licensed Master Plumbers. Largest shops and practical work while learning.
ILLINOIS PLUMBING WORKS,
514 N. LA SALLE-ST., CHICAGO.

Learn Auto Mechanics Trade.

Practical shop training, no books; free employment. You can earn while learning. Spend a day or eve. with us free, or write.
ALSO TEACH DRIVING.
FEDERAL AUTO ENG. SCHOOL,
2040-42 Washington-blvd. Days or eves.

LEARN IN FEW MONTHS

to make crowns, plates and bridges for dentists. Day or night. Big future. Call or write for free book 52.
McCarrie School of Mechanical Dentistry,
1338 S. Michigan-av. Cal. 3422.

Become a Radio Expert

and command one of the many good positions now open in this field. Also telegraphy, agency traffic, accounting. Work while learning. CHICAGO RADIO INSTITUTE, 1338 S. Michigan. Ph. Victory 3070.

?—SALESMANSHIP—?

Inexp. or exp.; city or traveling. Many positions open. Write, call or phone Harr. 5668 for particulars. NATL. SALESMEN'S TRAINING ASSN., 53 W. Jackson-blvd.

Learn Watch Repairing

in a few months. Day or night. BIG MONEY in this work. Call, write, or phone for FREE BOOK NO. 1. NATIONAL SCHOOL, 1340 S. Michigan-av. Cal. 3423.

LEARN AUTO WASHING, GREASING, SIMONIZING, driving; earn good wages after 3 weeks' training; day or night. Chicago Auto Service Bureau, 309 S. La Salle-st., R. 101.

LEARN BRICKLAYING, PLASTERING, UNION instructors; plenty of good jobs open. See us—working or idle. Day, eve. Illinois Building Trades School, 2000-04 S. Clark-st.

HOW TO READ BLUE PRINTS.
This book is free to building tradesmen.
CHICAGO TECHNICAL COLLEGE,
Dept. 2140, 118 E. 26th-st. [nr. Mich.-av.]

LEARN TO BE A BARBER.

Day, night classes. Big future. International Barbers' College, 672 W. Madison-st.

LEARN WATCHMAKING—NIGHT OR DAY, by actual shop practice. Book FREE. CHICAGO SCHOOL, 549 W. Randolph-st.

LEARN WATCHMKG., A TRADE WORTH while. Our rates make it easy. Day or eve. Olson Schl. of Wchmkg., 800 N.Clark,R.508.

LEARN AUTO TRADE WHILE WORKING; pract. ignition, battery, mechanical work. Simplex, 2016 Van Buren. Day or evening.

BARTER AND EXCHANGE.

5 RM. MOD. BUNG., ½ ACRE GROUND. Take auto, furn., piano, cafe as par. Some cash, bal. E Z. Address T Y 190, Tribune.

PR. PTY. WANTS PIANO, RADIO, DIN. rm., par. set, for my Arlington Hts. prop. nr. depot, race track. Address T Y 182, Tribune.

2 ACRES ARLINGTON HTS., TAKE RADIO, piano, auto, furniture, beauty parlor, cafe, what? Address T Y 186, Tribune.

DELICATESSEN AND GROCERY — WILL take your vacant property and some cash or 2 flat in trade; must sell. 3024 W. 63d-st.

EXCH. MY ARLINGTON HTS. BUS. COR. res. prop., for auto, truck, bus., or cafe. Address F H 248, Tribune.

EXCH. MY NO. WEST PROP. FOR BEAUTY par. or rm. hse. Address T Y 189, Tribune.

AUCTION SALES.

AUCTION! AUCTION!

Saturday, Oct. 20, and Sunday, Oct. 21, starting at 2 p. m. 20 used cars at absolute auction. 5 Fords; terms cash; deposit required; also large stock of auto accessories. National Auto Sales & Parts Co., 3230 Milwaukee-av.

WILLIAMS, BARKER & SEVERN CO.
423 S. Wabash-av. General Auctioneers. Furniture, Carpets, General Household Goods. Telephone Harrison 3777.

ALBERT J. MENDELSSOHN & CO.
Chicago's Leading Auctioneers.
606 S. Wabash-av. Tel. Harrison 3181.

PATENTS—PATENT ATTORNEYS.

PATENTS, TRADEMARKS, COPYRIGHTS. MILO B. STEVENS & CO., 53 W. Jackson-blvd. Estab. 1864. Main office Washington.

POSTAGE STAMPS, COINS, ETC.

GERMAN GENTLEMAN OFFERS OLD COLLECTION of stamps at sacrifice. Call [illegible] N. California, Rm. 320, bet. 5-7 p. m.

WANTED—FEM[illegible]

Stores and [illegible]

ADDRES[illegible]

50 longhand [illegible] piece work. A[illegible] Randolph-st.

ADDRESSERS—EXPD., [illegible] P. A. Starck Piano, [illegible]

BOOKKE[illegible]

[illegible]

Comptometer [illegible]

[illegible]

WOMAN'S [illegible]
4223 W. [illegible]

[illegible]

PACKE[illegible]

Parcel post p[illegible] time and full ti[illegible] der experienc[illegible] Apply 563 W. R[illegible]

SALESLA[illegible]

JOHN M. SM[illegible]

[illegible]

ROSE DRES[illegible]

[illegible]

SKIP TR[illegible]

[illegible]

TYPI[illegible]

[illegible]

Factory an[illegible]

ALTERATIO[illegible]

TAILOR[illegible]

BLACKSTO[illegible]
624 S. MICHIGAN-AV.

BONAZ OPE[illegible]

[illegible]

CORSET[illegible]

[illegible]

GOWN [illegible]

Experienced. [illegible]
MANDEL BRO[illegible] and Madison.

LAMP SHADE[illegible]

[illegible]

LAMP SHADE[illegible]

[illegible]

OPERAT[illegible]
AND HEL[illegible]
experienced o[illegible] gum wrapping [illegible] Steady [illegible]
Good salaries [illegible]
Curtiss Baby Ru[illegible]
337 E. Illi[illegible]

Operators—Ex[illegible]
Power Sewing [illegible]

[illegible]

SAMPLE M[illegible]

[illegible]

SILK SHADE [illegible]

[illegible]

WANTED—FEMALE HELP.

Stores and Offices.

ADDRESSERS.

50 longhand addressers; piece work. Apply 563 W. Randolph-st.

ADDRESSERS—EXPD., LONGHAND. P. A. Starck Piano, 228 S. Wabash.

BOOKKEEPER.

Young, for hand ledger work, retail furniture store; must live on South Side. STRAUS & SCHRAM, 424 E. 47TH-ST.

BOOKKEEPER — THOROUGHLY EXPERIenced, by wholesale novelty house. 1113 Noble-st., near Milwaukee-av.

BURROUGHS BILLING MACHINE OPERator—Experienced. Gentile, for 2 or 3 weeks. Address C P 233, Tribune.

CASHIER—LOOP, EVENINGS, 6 TO 12; state age, nationality; give telephone number. Address C N 128, Tribune.

CASHIER—WORK IN DRUG STORE; CIGAR counter experience. Adler Drug Store, 1002 Montrose, cor. Broadway.

CLERK—EXP FOR GROCERY, MUST BE neat. 1034 N. Dearborn.

Comptometer Operator

with some stenographic experience; good starting salary and pleasant working conditions. Apply by letter only, give details of past experience, age, religion, and phone number. O'Cedar Corporation, 4501 S. Western-blvd.

GIRLS

for record work, with at least 6 months' experience; must be accurate and conscientious workers; near Crawford-av.

WOMAN'S WORLD, 4223 W. Lake-st.

GIRL—17, LIVING HOME, N. SIDE, FOR office, typist and steno.; hrs. 10 a. m. to 5:15 p. m.; at $12. 1016 N. Clark-st., rear.

MAIL READERS.

Experienced; must also have mail order experience.
NATIONAL WATCH & JEWELRY CO., 1445 W. Jackson-blvd. 4th floor.

PACKERS.

Parcel post packers. Part time and full time. Mail order experience preferred. Apply 563 W. Randolph-st.

SALESLADIES.

for our drapery section. Experienced preferred.
JOHN M. SMYTH CO., 703 W. MADISON-ST.

SALESLADIES.

[illegible]

WANTED—FEMALE HELP.

Factory and Trades.

SOLDERERS.

Girls with not less than 3 years' experience. Apply Employment Department.
EDISON ELECTRIC APPLIANCE CO., INC., 5660 W. TAYLOR-ST.

Silk Lamp Shade Makers.

Must be experienced. Steady positions. 3931 Irving Park-blvd.

SPOOLERS—EXPD. ON PAPER. Room 1206, 53 W. Jackson.

500

neat girls and women, 17 to 35 years of age, to wrap and roll Baby Ruth candy bars.
Good salaries.
Excellent piece work rates.
Steady employment.
Day and Night Work.
CURTISS CANDY CO.,
Plant No. 1—3145 N. Halsted.
Plant No. 2—311 E. Illinois.
Plant No. 3—337 E. Illinois.
Plant No. 4—349 E. No. Water.

100—COLORED GIRLS—100

Fig packers; steady work. Come ready to work. BORDO PRODUCTS, 215 W. Ontario.

Pharmacists.

DRUG CLERK,

25 to 35 yrs. old, willing to do any work necessary in retail store; must be experienced in patent medicines and toilet articles; salary $25 week to start. Call Maywood 424 for appointment.

Household Help.

COUPLE—WHITE, COOK AND COMBINAtion chauffeur and butler; to go to Florida this winter. Call Central 5595 bet. 1-3 p. m.

ELDERLY LADY—WHITE, LIGHT HOUSEhold; home nights; no Sunday work. 4515 Magnolia-av., Apt. 2. Edgewater 6218.

GIRL—YOUNG, WHITE, PROTESTANT living at home; good plain cook; family of 3; 2 children, 9 and 11. Home nights. Ravenswood 3840.

[illegible]

WANTED—FEMALE HELP.

Saleswomen.

A REAL SALES POSITION

—with large, responsible firm, well advertised. Live leads. Best working conditions in this line. YOU MUST BE AMBITIOUS, OVER 25 YRS. OF AGE AND SINCERELY WANT A PERMANENT, WELL PAYING POSITION.

If you can sell yourself and convince me that you are sincere I will put you to work at once. As I am too busy working with my salespeople, I have no time for correspondence. Apply in person only today, 9 a. m. to 4 p. m. Ask for

MISS ANNE JACKSON,
R. 1030 Morrison Hotel, Clark and Madison.

A GOOD POSITION

OPEN FOR SIX AMBITIOUS WOMEN over 25 years of age. Must be willing to work and want a permanent position. Large rate of commission, quickly paid. Liberal expense provision made.

I represent a financially responsible firm, well advertised in the Chicago papers. If you have sales experience, I can start you in this field at once. No traveling. I will also consider one or two beginners and teach them our method of salesmanship and give my personal help. This is an opportunity to connect with a live, well advertised firm selling the same line for more than a quarter century to thousands of satisfied customers. References exchanged. This is a sound, conservative selling position with a good future. Apply in person only today, 10 A. M. TO 4 P. M. SUITE 1030-1031 MORRISON HOTEL. ASK FOR

C. W. HOWARD.

A BIG OPPORTUNITY!
Earn $75 to $100 Weekly Selling Christmas Cards.

Full or spare time. Weekly pay. Monthly bonus checks. $10 sam. bk. free. Dept. 101.
JOHN A. HERTEL CO., 318 W. Washington, Chicago.

Advertising Saleswomen

To sell advertising space to local merchants. Exp. not nec.; attractive hours, commission, and bonus. Room 1605, 75 E. Wacker-dr.

AT ONCE.
PERMANENT POSITION.

If experienced in real estate business here is your opportunity. North Shore Beach opens soon. This means a real opportunity for the ambitious. All applicants must be over 25. References required. We will also start a few beginners. SALARY AND COMMISSION to those who qualify. Pre-opening sales at low prices just starting. [illegible]

WANTED—FEMALE HELP.

Saleswomen.

SALESLADIES — 3, OVER 21, POSITIONS permanent; salary $25 weekly, with promotions. Also inexperienced part time workers. Apply Premier Corset Co., 17 W. Quincy.

SALESLADIES—JUNIOR,

to sell underwear and hosiery. Apply Lane Bryant Basement, 101 N. Wabash.

WOMEN.

Catholic, to work during spare time selling in you. own neighborhood; unusual opportunity to earn big money before holidays. An article that sells itself; not Xmas cards. Liberal commission. No sales resistance. Apply MR. RUMFORD, Suite 661, 120 S. La Salle-st.

WOMEN—SPARE TIME

means money to you. 3 hours a day can make $40 a week. No stocks, books or real estate. See me today. 3944 Lincoln-av.

WOMEN—CAN USE 4 GOOD WOMEN, $180 month each; new article, guaranteed by $5,000,000 corp. No competition. Call 116 W. Van Buren-st., Rm. 648.

WOMEN—5; STEADY WORK; GUAR. SAL. $15; chance to make more. Rm. 338, 9 S. Kedzie.

10 LADIES—PART TIME, 2 HOURS PER DAY, FOR CHICAGO WORK. MUST BE OVER 25 YRS. OF AGE. REF. C. W. HOWARD, SUITE 1030 MORRISON HOTEL, TODAY, 10 TO 4 P. M.

Agents.

AGENTS—PART TIME WORKERS; MAKE big money; sell Christmas greeting card assmts.; boxes contain 22 beautiful cards; every one a prospect; double your money; sell on sight; $1 ea.; also assmts. for everyday occasions. Call, write, phone Harr. 7716. Amity Greeting Cards, 1104 S. Wabash.

AGENTS—MAKE $10 DAILY TAKING ORders for MARY ROSE FROCKS; big fall line. PHILPS & LEVIN, 5 S. Wabash, Rm. 1104.

Miscellaneous.

A CHANCE FOR

Housewives and others who want or need to earn extra money between now and Christmas. Full or part time.

Experience Not Necessary.

We teach you our business and direct your work daily. Permanent employment with a chance to advance to prominent position paying big money, if you are ambitious and willing to work. No out of town traveling.

CHICAGO WOMEN ONLY.

Neat appearing, active, energetic, ambitious young women, between 28 and 45, who are really anxious and willing to work. [illegible]

WANTED—FEMALE HELP.

Miscellaneous.

CULTURED WOMEN. COLLEGE AND UNIVERSITY STUDENTS. TEACHERS, NURSES.

This is your chance to make money in your spare time. Strictly ethical, dignified, easy, lucrative. You will not be required to sell anything. Real money soon as you start. Address C L 463, Tribune.

$15 TO $25 ADDITIONAL EARNINGS

FOR THOSE NOW EMPLOYED [ONLY]. We offer a few ambitious men and women a means of adding $15 to $25 per week to their present income. Work can be done by any intelligent person. It is interesting and instructive. Curiosity seekers, professional job hunters not wanted. Only conscientious people determined to succeed given consideration. Apply 7:30 p. m. sharp FRIDAY EVENING, Oct. 19th.
2D FLOOR. 168 N. MICHIGAN.

Employment Agencies.

ELLIOTT-WINN PERSONNEL.

STENO.-SECY., near north	$35
STENO., r. r. exp., loop	$132
STENO., legal exp., La Salle-st.	$130
STENO., ins. exp., loop	$110
STENO.-GEN. OFC., 1 girl office	$20
DICT.-STENO., loop	$30
BOOKKEEPER, ins. exp., loop	Open
TYPIST, A1, loop office	$100
TYPIST-CLERK, ins. exp., loop	$90
TYPISTS, 2 yrs. exp.	$85
TABULATING MACHINE OPR., loop	$100
MOON HOPKINS BILLER, loop	$125
SWITCH.-TYPIST, loop	$90
RECEPTIONIST-SWITCH., loop	$20-$25
CANDY CLERK	$18

1235 BANKERS BLDG. 105 W. ADAMS-ST.

"A. R. B." OPENINGS.

BOOKKEEPER-CASHIER, typing, S. S.	$30
COST CLERK, exp., N. W. Side	$20
FILE CLERK, corresp., file exp., S. W.	$80
CLERK, check invoices, Prot., lp.	$18
STENOGRAPHER, legal exp.	$27
STENO., rl. est. exp.	$27.50
STENOGRAPHER, little West	$25

[illegible]

WANTED—FEMALE HELP.

Employment Agencies.

YOUR POSITION HERE!!

Fact., no exp.	$18	Chefs	$35
Pw. mach	$25	Pantry & sal.	$65 r.b.
Bindery, no exp.	$20	Salad & sandw.	$18 b.
Bindery, exp.	$30	2d cooks	$25
Punch press	60c p.w.	Soda dispens.	$20 b.
Coil winders	60c	Carvers	$70 b.
Assemblers	40c	Dishwashers	$18 b.
Drill press	60c	Waitresses	$18 b.
Solderers	50c	Steam table	$60 b.
Autom. stitchers	$30	Kitchen	$18 r.b.
Packers	$22	Dining room	$60 r.b.
Prac. nurses	$60 r.b.	Gen. hswk.	$18 r.b.
Hand sewers	$22	Floor maids	$50 r.b.
Laundry	$20-$28	Maids, hotel	$70
Attendants	$65 r.b.	Linen	$75

CALL AT OUR NEAREST OFFICE.
406 S. DEARBORN-ST., 2D FLOOR.
109 N. DEARBORN-ST., 4TH FLOOR.
306 W. MADISON-ST., BANK FLOOR.
LA SALLE, MORRELL, FRANKLIN SYSTEM.

THE BAYNE AGENCY.

HIGH GRADE POSITIONS.

STENO.-BILLER-ENGR., LOOP	$150
10 STENOS., LP., FINE FIRMS	$100-$140
COMPT. OPR., FINE OPPOR.	$130
TYPIST-SWTBD., A1 only; good look'g	$110
TYPIST; RELIEF P. B. X.	$85-$90
2 BEGIN., 1 TYP., 1 CLK., H. S. grad.	$65

MANY MORE NOT LISTED.
SUITE 1008, 7 S. DEARBORN-ST.

TRADE SCHOOLS.

Big Salaries Waiting!

Great, constant demand all over the country for Burnham trained operators. Steady, fine salaries. For over fifty years our distinctive methods have been preferred by the best beauty shops. We have made thousands of women successful—why not you? In only fourteen weeks you can be a Burnham Graduate, ready to fill one of these openings—sure of complete financial independence anywhere. LARGE CLASSES FORMING NOW — DAY OR EVENING. SURPRISINGLY SMALL FEE. FREE BOOKLET UPON REQUEST. VISIT OUR SCHOOL THIS WEEK!

E. BURNHAM
SCHOOL OF BEAUTY CULTURE.
138 N. State-st., Dept. 18, Chicago.

Be a Marinello Girl

WHY?

YOU are looking for a future and better earnings. WHY don't you come here and let use prove what we can do for you. Do you know that we can put you in a nationally advertised business and that you can have three years to return the cost out of earnings?

Call and see for yourself.

[illegible]

LOST AND FOUND.

BILL FOLD—LOST—CONTAINING BILLS and check; reward. Lake View 2290.

BOOK — LOST — CELLULOID COVERED, dedic. to "Memory of Virginia Preston," on N. S. cars. Keepsake; rew. Seeley 2618 after 6.

BOSTON BULL—LOST—WHITE BREAST, license No. 22371, name Buster. 6922 Lakewood. Rogers Park 9858.

CHI PSI FRATERNITY PIN—LOST—ABOUT 17 pearls over gold background. Owner's name on back. Liberal reward. Write 133 Scottswood-rd., Riverside, Ill. Phone Riverside 6335 or Randolph 6380.

DOG—LOST—WHITE FRENCH POODLE, FEmale, near 60th and S. Michigan-av.; answers to name of "Toto." Liberal reward. Phone evenings, Normal 8557; day, Wabash 5417, ask for Alloway.

DOG—LOST—CHINESE CHOW, CINNAMON brown color; vicinity Jackson Park; liberal reward. Plaza 1194.

DOG—LOST—FEMALE, POLICE; BLACK and tan. Call Keystone 0358.

DOG—LOST—GERMAN POLICE; WILSON district; male; reward. Longbeach 7754.

FUR NECKPIECE—LOST—OCTOBER 16TH, between Kimball Hall and 5543 Hyde Park-blvd., or in Yellow taxi. Reward $15. Ph. Mr. Judd, Wabash 1941.

FUR— LOST —VICINITY WINTHROP OR Argyle-sts. Longbeach 3800. Reward.

GLADSTONE BAG—LOST—FRI., BLACK, 7th-st. or Mich., north, reward. Address K A 23, Tribune.

GLASSES—LOST—LORGNETTE; TUES., IN Loop store. Reward. Juniper 9382.

HAND BAG — LOST — BROWN LEATHER, cont. valuables, 47th-st. to loop; reward. Call Buckingham 4212 or Yards 0020.

HAROLD APPLEY, 14, DISAPPEARED from his home in Libertyville, Ill., on Sept. 10th leaving a note stating that he was going to Naponee, Neb. Since that time no trace has been found of him. Harold is large for his age, being five feet five inches tall, and weighing 165 pounds. He has dark brown curly hair and blue eyes. When he left home he wore a blue shirt, overalls, a lumberjacket and raincoat. As he left without funds, he will have to rely on passing autoists for rides to his destination. Any one knowing of his whereabouts, or having seen him, please communicate with his mother at Libertyville, Ill., and she will defray all expenses incurred. Lulu Appley, Libertyville, Ill.

HAT, OVERCOAT, AND SUITCASE—LOST—Brown; Fort Wayne label in clothing; cash rew. Ph. Apt. 115, Albany 10111, betw. 5-6.

MONEY—LOST—$500 BILL, MADISON AND Cicero-av.; $100 reward. Miss Elsie Lucas, Lawndale 9625.

PEKINGESE — LOST — MALE, SKIN trouble, from E. Oak-st., Tues. Del. 5324.

PURSE—LOST—BROWN ALLIGATOR, CONtaining 2 r. r. tickets, $150 Travelers' checks and cash; generous reward. Call Lincoln 6052.

PURSE—LOST — SMALL, BROWN, SUN. noon, on E. 47th-st. Creim, Atlantic 5500.

WATCH, CHAIN, AND MASONIC LOCKET—Lost—Sun. a. m., nr. Fullerton and Oakley. [illegible]

TO RENT—ROOMS—CENTRAL.

WASHINGTON, W., 231—TO RENT—ROOMS with bath; new fireproof bldg.; 2 bl. west city hall; very moderate. Franklin 0082.

Y. M. C. A. HOTEL, 826 S. WABASH-AV. MODERATE RATE. NO MEMBERSHIP FEE.

HOTEL MARCO, 510 S. DEARBORN-ST. Just on edge of loop; bright outside rooms, $1.00 daily and up, $5.00 weekly and up.

LOYAL MEN'S HOTEL — GOOD WINTER quart's, 50-75c day, $3-4 wk. 652 S. State.

TO RENT—ROOMS—SOUTH.

BLACKSTONE, 5519. DORCH. 4100.

UNIVERSITY HOTEL.

New bldg.; all private baths, tub and shower; $10 to $15 wk. I. C. exp., bus, surf.

BLACKSTONE, 4920—THE HOWARD—TO Rent—Very desirable, lge., front rms., sgl. and dble.; running water; I. C., bus, surf.

BLACKSTONE, 5714—HARVARD HOTEL—To Rent—Small, double, $7 up; I. C. exp., U. of C., bus.

CALUMET, S., 1900—TO RENT—MODERN, furn. rms. with running hot and cold water in each room.

DORCHESTER, 5226. FAIRFAX 8210.

Dorchester Manor Hotel.

Wonderful rooms for $7 week and up.

DREXEL, 4249—TO RENT—BACHELOR rms.; rng. water, shwrs.; $6 up. All trans.

DREXEL, 4710, 1ST—TO RENT—ATTR. FR. rm., priv. home; adj. bath; suit. 1-2; reas.

DREXEL, 4642—TO RENT—NEWLY FURN. large rooms, $6-$7; all transportation.

ELLIS-AV., 3535—TO RENT—$4, $5, $6 WK. up sgl., $4, $5, $6, $7 wk. up dbl.; hotel serv.; I. C., surf. J. O'Donnell, Doug. 7100.

ELLIS, 4149 — TO RENT—NICELY FURN. room, $5-$8; newly decorated; all trans.

ELLIS, 6537—TO RENT—LG., WARM RM., 2 $5; child welc.; priv. home; nr. sch.

EBERHART, 6031, 3D—TO RENT—LG. R., new. furn.; no other rmrs.; bus, sur., L.$8.

FORTY-SEVENTH-ST., E., 1322—TO RENT—Large, beau. rms. with bath, $8-$9-$10 week; suit. 2 per.; rms. with running water $6 wk. up; nr. I. C., lake. Valkyrie Hotel.

FORTY-SEVENTH-ST., E., 1035—TO RENT—Outside rooms, $4 up; private baths.

FORTY-SEVENTH-ST., E., 1230—TO RENT—Nice rs., r. w., $5; baths, $7 up; kits.

FORTY-SEVENTH-PL., 1355—TO RENT—AT. warm rs.; r. w.; $5-$12.50; 2 b. I. C., 1 b. st.

GREENWOOD, 6236, 2D—TO RENT—BEAU. lg. rm., cpl. or 2 gents; conn. shr., bth.

HARPER, 6218—PARK VILLA HOTEL—TO Rent—R., $6 wk. up, $1.50 day up for 2.

HYDE PARK-BLVD., 5488, PH. H. P. 6540.

ROOMS, $7 WK. AND UP.

CECIL HOTEL. I. C. X, BUS.

HYDE PK., 1430—TO RENT—SMART FUR. warm frt. rms.; conc. bds.; $6 up; I. C.

INGLESIDE, 6208, 2D—TO RENT—FRT. R., [illegible]

[illegible]

TO RENT—ROOMS—NORTH.

RACINE, N., 4417, 2D—TO RENT—ATTR. rm., adj. bath; suit. 1-2; $6. Wilson exp.

RIDGE, 5682, 1ST—TO RENT—BEAU. FUR. rm., 1-2 girls; Bryn Mawr L. Rav. 8174.

SEMINARY-AV.—TO RENT—ATTR. FRT. rm., priv. home. $5. Linc. 4684, a. m.:

Sheridan, 4101. Buck. 7450.

THE STIRLING

BEST TRANS., SHER. L, BUS, SURFACE.:
Beaut. Rms., $7-$8-$10 Wk.

SHERIDAN, 4943. LONGBEACH 2000.

SINTON HOTEL.

Uptown dist.; gd. trans.; comp. hotel serv. Desirable rms., $7 to $12; apts., 2 rs., $18:

SHER., 655 [3950 NO., NR. THE LAKE].

LAKE SHORE ARMS.

BEAUTIFUL ROOMS. $6 WEEK UP. :

SHERIDAN, 4035. LAKE VIEW 4220. Rooms, $6-$10; phone and run. water; blk. Sher. exp., bus to door; some private baths.

SHERIDAN—TO RENT—ATT. RMS., R. W.; toilet; $6; 1 rm. kit., $7. Grace. 3773.:

SHERIDAN-RD., 852—TO RENT—CLEAN rms., $5; all transportation.

STATE-PKWY., N., 1540—TO RENT—RMS. in artistic house for girls; lake, bus, surf.:

WAVELAND-AV., 1040, 3D—TO RENT—LG. furn. r.; kit. priv.; gd. trans. Lak. 8357.

WESTERN, N., 5800—TO RENT—FURN. R., home privileges. Ladies. Rav. 5263.

WINONA, 1334, 2D—TO RENT—LOVELY rm. for 1 or 2; pri. home; all transp. :

WINTHROP 4940. PH. LONGBEACH 9333.

HOTEL GLENN

BRAND NEW BUILDING.
100 rooms, all with tubs and shower; every room an outside room; best furnished hotel on NORTH SIDE; beach 1 blk.; Argyle exp., bus, surf. Rates as low as $9 wk., $2 a day.

WINTHROP, 6619—TO RENT—LONG. 2840.

New Windale Hotel

All outside rooms with private bath and showers; beautifully furnished; some with in-a-dor beds; also twin beds; rates $10-$15 per week. Home atmosphere.

WINTHROP,5530—TO RENT—80 RS. NEW hotel; cafe; nr. bus, L; $8 wk.;$1.50 d. up:

TO RENT—FOR 2 LADIES OR MARR. CPL. of culture, large frt. rm., priv. bath; no other rmrs.; nr. L, I. C. exp. Midway 5168.:

TO RENT—BEAUT. LRGE. FRT. RM. FOR refined gent in priv. home; nr. Park, lake; gd. trans.; reas. Ph. Wellington 3854.

TO RENT—1 SG. OR DBL., BUS. GIRL; pri. fam.; board opt.; Wilson L. Ard.0879.

TO RENT—2800 N.; FRT. ROOM, BATH, well furn., pri. fam. Gentleman.Well.4728.:

TO RENT—EXTRA LARGE RM.; PRIVATE bath; gentleman; priv. family. L. V. 4828.

45 E. SCHILLER-ST.

NEAR LAKE. GOOD TRANS.
Single and double rooms; twin beds; private baths; hot water heat; best of rugs and furnishings. Near bus and surface. For men only.

PARKER ARMS

4550-52 MALDEN-ST.
West of Broadway in residential district; 2 min. to Wil. L exp., bus at door; prv. shwr. bath, twin beds; $7.50 ea.; $8 sgl., $20 wk.:

HOTEL WHITCOMB.

All rms. with bath, $7 up; bus, L 1 blk. Sheridan-rd. 5107 Kenmore. Longb. 9220.

HOTEL COLE,

5016 Winthrop; hotel rms. and connecting bath, $6 and up.

4275 CLARENDON.

ELEG. FRONT ROOM, PRIVATE SHOWERS; SUITABLE FOR 2. BUS AT DOOR.:

TO RENT—ROOMS—NORTHWEST.

ALBANY, N., 2429—TO RENT—DES. LG. rm., stm.; suit. 1-2; Logan Sq. L. Cap.4140

BERNARD, N., 4559, 2D—TO RENT—COR. Wilson; 1 blk. L; nice large rm. for man. Private adult fam.; good loc. and transp.

CALIFORNA, N., 1622—TO RENT—BRUNS. 2425. NORTH HOTEL. New bldg.; reas. rent; comp. serv.; op. L sta.:

FRANCISCO, N., 2520—TO RENT—LG. RM. suit. 1-2; all tran.; reas. Arm. 8926.

KEDZIE-BLVD., N., 2512—TO RENT—LGE. frt. rm., running water.; opp. Log. Sq. L.:

KEELER, 4212—TO RENT—ATTR. ROOM for 2 or mar. cpl.; gd. home; nr. N.W., sf.

LOGAN SQ.—TO RENT—OPP. L, NEAR bus, surf.; light room; kitch. priv. opt.; girls or marr. couple. Capitol 3583.

MONTICELLO, 4826—TO RENT—NICELY furn. rm., good trans. Irving 1634.

SPAULDING, N., 2527—TO RENT—LARGE, light room, 1 or 2 gents; private family; board optional. Belmont 4488.

TO RENT—DESIRABLE ROOM IN WELL kept home with gar.; refs. Juniper 8822.

TO RENT—ROOMS—WEST.

FLOURNOY, 3214—TO RENT—LGT. RM., exc. trans.; priv. home; $5. Nevada 4882.

JACKSON-BLVD., 2117—TO RENT—1 LGE. rm., suitable for 2 gents or couple; 1 sgle. rm., well furn.; steam. Seeley 6078.

JACKSON-BLVD., 3451, 1ST—TO RENT—Rm. suitable 2 gents or couple; 1 sgle. rm.; fine furn.; ex. trans. conv.; reas. :

MADISON, 3555—TO RENT—ATTR. FRT. rm., also sgl. rm.; stm.; reas. Nev. 9136.:

WASHINGTON-BLVD., 4108, 3D—TO RENT—Fur. rm. in mod. apt.; gent; gd. trans.

TO RENT—COZY RM., YOUNG LADY EMP. pri. fam.; brd. opt.; $4. Craw. 2709.

HOTEL BUCKINGHAM.

Just open; $1.50 day, $6 per week up; bath in all rms. 2238 W. Madison. Seeley 2016. :

NEW HOTEL ADAMS,

1519 W. Adams-st.; 125 outside rms., bath and showers; bus, L, surf.; $7 wk. up. :

TO RENT—HOUSEKEEPING ROOMS.

South Side.

BLACKSTONE, 5601—TO RENT—1-2-3-4 RM. kit. apts., nr. U.; maid svc.; I. C. X., surf. :

BLACKSTONE, 6627—TO RENT—2 CLEAN, warm rooms; all trans.; $7-$9.

CORNELL, 5247—TO RENT—CLEAN 2-3 R. apts., $11-$13; best bed; kit.; 1 wk. free.:

DANTE, 7424—TO RENT—2 RM. MOD. KIT. apt., newly dec., I. C., surf. Dor. 0097. :

DORCHESTER, 5217—TO RENT—WM., CLN. 2 r. apt.; reas.;also sl. r., $4 up; I.C.,bus,sf.

DREXEL, 4642—GLADYS APTS.—TO RENT—Comp. furn. 1-2-3 r. kit. apts., priv. bath, $9 up incl. gas, elec., laun.; sl. r.,$6-7.

DREXEL, 4145—TO RENT—WELL FURN. 1-2 rm. kit. pri. bath. apts. Very reas. :

DREXEL, 5000—TO RENT—COZY 1-3 RM. kits., $8-$18; also sl. rm.; bus; garages. :

DREXEL, 4332—TO RENT—1-2-3-4 R. APTS. New furn.; pr.; adj. bath. All tr. $10 up.

ELLIS-AV., 4119, NR. LAKE.

Newly fur. 1-2-3-4 rm., hotel service; No. 1 bus, L exp.; $8-20. Mrs. Brock. Atl.5500:

ELLIS, 6537—TO RENT—FRT. AND REAR 2 and 3 rm. apts., $10; garage opt.

ELLIS, 4149—3 RM. APT., COMP. FURN.; clean, pr. bath; ex. ht.; $15; I. C., L, sur.:

FORTY-SECOND-PL., E., 930—TO RENT—2 rm. frt. suite; stm., elec., sf., L and bus.:

GREEN-ST., 7823—TO RENT—2 FUR. HSK. r.; st. ht.; pri. glzd. pch.; good trans.

GREENWOOD, 6403—TO RENT—ATTRAC. compl. fur. 1-2 r. kit. apts., $8-$11; nr. L.:

TO RENT—HOUSEKEEPING ROOMS.

North Side.

ASHLAND, 4447—TO RENT—2 RM. APARTMENT, in front.

BARRY, 612, NR. LINC. PK., LAKE—TO Rent—Nly. dec., ncly. fur. 1-2-3 r. k., $8 up:

BELDEN, 635, 2D—TO RENT—CLN. 2 RM. apt., rl. kit.; stm.; 3 car lines; Pk.; $12.

BRIAR-PL., 733—TO RENT—NICELY FUR. 2 rm. apt., real kitch., stm., elec., hot cold wat. Priv. porch. Exc. L, surf. trans. $7 up.

Broadway, 4049. L. V. 7111.

BROADWAY ARMS

LOVELY COMFORTABLE APTS.
2 RMS., $10-$12 WK.; 3 RMS., $15.
MO. RATES, $35, $40, $60, $80.

BROADWAY, 3622—TO RENT—JUST COMPLETED, beaut. 2 rm. suites, real kitchen; daily maid service; excellent transportation; price $12 and $13 per week.

BROADWAY, 4040—TO RENT—1-3 ROOM kit'n'te, new, clean, quiet, $7-$15; ref. req.

BURLING, 2839, NR. DIVERSEY-CLARK—To Rent—1-2 rm. kit.; new. dec., $8 up. :

CLARENDON,4718—TO RENT—1-2 R. APTS. $8-$10 up; hi. gr. bldg.; Wil.-Law. L, bus:

CLARK, 2135—TO RENT—NR. LINC. PK. nice cln. rms., st. h., everyth. fur. $5-$9.:

CRESCENT, 911—TO RENT—1 AND 2 LT. sunny rs., real kit., pri. pch.; bus, L, sur:

CRESCENT, 929 — TO RENT — 3 CL., LG. wm. sun, rl. kit.; all tr.; and slp. r.; $5 up.

DEMING, 416—TO RENT—4 RM. KIT. APT. suit. 4; also 1 rm. kit., slpg. rms. :

DIVISION, E., 26—TO RENT—COZY, WARM 1 rm. kit., rl. bed and rge., $9.50; nr. dr.:

DOVER, 4509—TO RENT—3 R., PRI. BA., real kit., radio; suit. 3-4. Gd. tr. Ard.4113:

DOVER, 4608—TO RENT—2 RM. SUITE, real kit., wel furn.; Wils. L and bus; reas:

FARRAGUT, 1451—TO RENT—BEAU. FUR. suite, res., exclu. k., r. w., $9. Edg. 2261. :

GRACE, 719—TO RENT—BEAUT. 1 ROOM and kits., $8 up; gd. tran.; east of Bdwy.:

HAZEL-AV., 4327—TO RENT—LOVELY 3 rm. apt., bath, porch, $16.50. L. V. 4235:

HURON, E., 234—TO RENT—LARGE, LGT. rms. with kitchenette compl. furn., gas, elec. and laundry; walk. distance; $12.

IRVING PK., 1016—TO RENT—PLEAS. LIV. rm., real kit., priv. fam. "L," bus; reas. :

KENMORE 5132—TO RENT—1-2 RM. KIT., gas, light, linens, dai. maid ser.; outside rs.; new, dec.; L, bus; quiet; $7 and up.:

KENMORE, 5528 — TO RENT—SUNLIT apts., 2-3 rms., kit., pr. bath; reas.; all tr.

KENMORE, 4635—TO RENT—3 ROOM apt., private bath; ½ blk. school, L, bus.

KENMORE-AV., 4237—TO RENT—BEAUT. homelike 1-2 rm. kitnt.; exc. tran.; $6 up:

LA SALLE, N., 1702 — TO RENT—OPPOS. Linc. pk., 1-2 r. kitnt., elev., $8 up; w. d.:

LA SALLE, N., 1039—TO RENT—MODERN new. dec., 1-2-3 r. kitnt., $8-$16; w. d.:

LAWRENCE, 930—TO RENT—1 RM. KIT. apts., con. baths; new dec.; all tr.; $8 up:

LAWRENCE, 835—TO RENT—NEW. DECO. 1 r. Pullmanette apts. Bus, L; $8-$9-$10.

LAWRENCE-AV., 1033—TO RENT—ATTR. 2 or 3 rm. apt., pri. bath. Reasonable. :

MAGNOLIA, 4443—TO RENT—1-2 HSKP. rms., new, fur., 2 beds, $8-12; all tr.

MAGNOLIA, 4419—TO RENT—NEW. FURN. and dec, 1 rm. kitnts.; also slp. rooms.

MAGNOLIA, 4645—TO RENT—1-2-3 ROOM kits., newly dec.; wall beds; comp. furn.

MALDEN, 4650—TO RENT—1 RM. KITCH. apts., newly furn., dec.; all tran.; $11 up.:

MAPLE, W., 12—TO RENT—SGL., LGHT. hskpg. rm., nr. State; no rooming house.

MONTROSE, 900-902—TO RENT—1-2 RM. suites, real kits., poch.,$7-$10. Rav. 10387.:

OAKDALE-AV., 900, 2D—TO RENT—ATTR. front rm. and kitch.; reas. Best trans.:

OSGOOD-ST.,3722—TO RENT—LHK. 2 RMS., pri. bath, hwt., cl. porch; adults. :

PAULINA, N., 4203—TO RENT—APTS., hskpg., slp. bsmt. rms. Graceland 8238.

PINE GROVE, 3915—TO RENT—1-2 RM. kit.; 2 rm. bsmt. apts., $8; mod.; ex. trans.:

PINE GROVE, 3821—TO RENT—NICELY furnished room, $6; near transportation. :

RACINE-AV., N., 4645—TO RENT—BEAU. 1 rm. kit. apts., furn., linens, dishes, $8.

ROKEBY, 3810—TO RENT—IDEAL KIT. apt., 4 windows; suit 2 or 3. Sher. L, bus:

SHERIDAN-RD., 4101. BUCK. 7450.

THE STIRLING

1, 2, 3, 4, 5 RM. APTS., FURN.
FINEST APTS. LOWEST RATES.
$50 MO. UP. $12 WEEK UP.
BEST TRANS., SHER. L, BUS, SURFACE.:

SHERIDAN, 673—TO RENT—2 RM. SUITE, real kit.; bedrm. connect., $10 wk. for couple empl. Well. 6562, constant heat. :

SHERIDAN, 670 [3900 N.]—TO RENT—Newly opened; 60 1-2 rm. kits., $7.50 up; maid svc.; elec.; grill; slp. rm., $6; bus 51-53.:

SHERIDAN-RD., 831, 3-W — TO RENT — Sunny 2 rms., rl. kit., $10. Bitt. 6669.

SHERIDAN, 4646—TO RENT—1-2 KITS., new. dec., pri. bath; $10-13; Wil. L, bus.:

WINNEMAC, 1306—TO RENT—2 R. FRT. suite, lt. cln., roll-away bd., $12.50,Arg.L.:

Northwest Side.

SAWYER, N., 4233—TO RENT—4 OR 5 rms., in bung.; htd. gar.; $12 wk.Jun.2771.

West Side.

ADAMS, 1535 — TO RENT—LG., LT. RMS., alcove, suit. 3; comf.; real kit.; $10. :

HAMLIN, N., 200—TO RENT—2D; NICELY furn. 3 r. apt., suit. 3-4; opp. Garf. pk.:

JACKSON-BLVD., 2157—TO RENT—3 RM. suite real kitch.; stm. ht.; $12.50; 2 adj. rms., $9. Cline, Seeley 10425.

WASHINGTON-BLVD., 2147—TO RENT—Mod. suites, private baths, $11.50-$15.50.:

BOARD AND LODGING—SOUTH.

CORNELL-AV., 5227—THE GALE—2 RMS. and bath; suite; $30 wk. for two, inc. meals; 9 min. Loop, via I. C.; exc. meals.:

DREXEL, 3967-69—NICELY FURN. RMS., all conv.; finest home table; ex. trans.

ELLIS, 6440—HOME COOKING, NEW. FUR. All trans. $10 wk. Grotevant. Dor. 5437.:

SIXTY-SIXTH-PL., 1522, 2D—RM., BOARD for 2 gentlemen; $10 each; 2 blks. I. C., 4 blks. L. Hyde Park 3861.

WOODLAWN, 6037, 2D — BD.-RM., HOME cooking; all trans.; reas. Hyde Pk. 2085.:

COMFORTS AND PRIVILEGES OF HOME for aged and mild mental cases. Mid. 1605.:

BOARD AND LODGING—NORTH.

BEACON, 4510—SGL.-DBL. NEW DEC. RM.; st. ht.; gd. mls.; trans.; $9-11. Edge. 3204:

BELMONT, 549—LG. FRT. R., SUIT. 2-3; also sgle.-dbl. rms.; gd. meals. Well.1832.

EASTWOOD, 857—ATTR. RMS.; EXC. BRD.; all trans.; radio; $9-$11. Sunny. 1190.

FULLERTON, 507, APT. 32—ATTRACTIVE single or 2 bed dbl. rm., excellent board, good transp.; $12. Diversey 0078.

LAKEWOOD, 5245—LG., AIRY FRT. RM., 1-2; pr. fam.; exc. meals; all tr. Edg.7869.

LELAND, 820—ATTR. ROOMS, SGL.-DBL. exc. meals; Wil. L, bus, surf. Lepien. :

MELROSE, 454, AT BELMONT HARBOR—Hotel Del Monte. Are you discouraged in your search for a place to call home? Where you may have an attractive, comfortable rm. and home cooked food for $16.50-$18 sg., $13 each dbl.; twin beds; 24 hr. hotel serv.:

MONTROSE, 900-902,—SGL.-DBL., NEW. dec. rms.; r. w.; stm. ht.; gd. mls.; $9-12. Edge. 3204. :

NEWPORT, 1322—SUIT. 2, OR MARR. CPL. Priv. fam.; all home priv.; radio; 1 blk. L, surface. Reasonable. Wellington 0384.

NURSE WITH IDEAL HOME WILL TAKE aged or nervous patients; good meals and best of care. Sheldrake 2981.

LOVELY HOME FOR ELDERLY PEOPLE; best of care. Reas. Rogers Park 5522.

REFINED HOME FOR CONVALESCENT OR aged; care by graduate nurse. Buck. 3034.

NURSE WILL BRD., CARE FOR SEMI-INvalid or elderly person. Buck. 4156.

HOTELS.

HOTEL CASS

644 CASS-ST.

WKLY.
$12.50, $14.00, $16.00, $17.00.
MONTHLY.
$50.00, $55.00, $60.00, $65.00.
SIN. OR DOU.

EVERY ROOM WITH A BATH. LIVE ALL WINTER ON SUMMER RATES. REGISTER NOW.

NEW 15 STORY FIREPROOF HOTEL; OVERLOOKS LOOP, PARKS, LAKE, GOLD COAST, MICH.-AV.

A FIVE MIN. WALK FROM STATE AND MADISON. 100% HOTEL SERVICE.

CATERING TO THE EXACT. INSPECTION APPRECIATED.

SUPERIOR 4030.

ST. CLAIR

ON OHIO, A HALF BLOCK EAST OF MICHIGAN.
SUPERIOR 4660.

LARGE, AIRY ROOMS, exquisitely furnished; only 5 minutes' walk to the loop; beautiful lobby, Spanish dining room, coffee shop, drug store, barber shop, beauty parlor and other service stores in the hotel; free parking space; garage in connection; service ultra-mode; rates are most attractive—transient and permanent. Call, phone or write for particulars.

THE PARK LANE

SHERIDAN-RD. AT SURF-ST.

Combining an atmosphere of quiet, exclusiveness and the most exacting in hotel services and appointments make the PARK LANE an ideal home.

Apartments with kitchens beautifully and individually furnished. To really appreciate its distinguished qualities you must visit the Park Lane. Moderate rentals.
TEL. BITTERSWEET 3800.

STANLEIGH

Residential and transient hotel, 6800 Sheridan-rd. [Rogers Park]; 1-2-3 room kitchenettes; complete service. Large room 14x20, dinette and kitchen, $75. Two large rooms 14x20, two double beds, suitable for four people, with dinette and kitchen, $116 to $135. AGNEW'S CAFE in connection. Splendid transportation. HOTEL HAS BEEN COMPLETELY REFURNISHED THROUGHOUT. Phone Rogers Park 7010.

DIVERSEY, 4800.

HOTEL SHORE CREST

WRIGHTWOOD AT PINE GROVE.
An exclusive hotel for discriminating guests, overlooking Lincoln Park and lake. Home of comfort and refinement. Kitchenette apts. or rms. with bath. Your choice of in-a-dor or regular beds. Beautifully furnished and decorated. Let us quote you our reasonable rates. Excellent cafe, table d'hote or a la carte. :

MELROSE APT. HOTEL

451 MELROSE-ST. BUCKINGHAM 1200.
Spacious 3-4 rm. corner apts., 3 exposures; beautifully furnished, livable as any home; excep. large living rooms, bedrooms, extra in-a-dor; mech. refrig., complete hotel serv. Large 2 r. kitchenette suite. Priv. and pub. schools within the blk.; Belm. Harb., Lin. pk.:

ROOMMATES.

YOUNG LADY WILL SHARE APARTMENT in Oak Park with same; private home; congenial party wanted more than rental. Address S 316, Tribune.

YOUNG MAN DESIRES SAME TO SHARE lg., beau. rm. in priv. home; twin beds; billiard r.; refin. envir.; best tr. R. P. 6709.

TO RENT—LADY, YOUNG, WILL SHARE lovely apt., 1 or 2 girls or mar. cpl.; twin or d. bds.; $8 ea.; 46th nr. Drexel. Drx.1326.

JEWISH BUSINESS WOMAN WOULD LIKE to share her apartment with same. Call evenings. Longbeach 4313. :

2 BEDRMS., MAR. CPL., SHR. BAL. OF flat; newly furn.-dec.; care for children if empl.; reas.; gd. tr. 5812 Drexel. Pla. 7591.

BUS. WOM., 35, SHARE BEAU. KIT. APT. same; sep. beds; bus. Wellington 2892.:

WANTED—TO RENT—RM. IN REF. JEWISH fam. by mar. bus. cpl. Address P 64, Tribune:

BUS. GIRL TO SHARE COZY APT. WITH girl; N. Side; reas. Sunnyside 3027.

YG. CONG. BUS. GIRL TO SH. APT. WITH girl; good trans.; $7 week. Rav. 7510.

YNG. MAN, RESP., TO SHR. EXCEL. APT. wi. bro. and sister; real home. Buck. 0788.

TO RENT—HOUSES—SOUTH.

8136 S. LINCOLN-ST.

6 r. bungalow; h. w. heat; 50 ft. lot. Rent $75. Koch. Victory 6590.

TO RENT—3 6-R. COTTS., $30; LGE. LOTS. 3716-20-22 Normal-av. Will deco., etc.

TO RENT—HOUSES—NORTH.

TO RENT — 59-65 E. CEDAR-ST., FOUR houses 14 rooms each, three baths, hardwood floors, steam heat, running water each room. Ideal location for school, club, high class rooming house. Will rent separately or together. Rent $175 each. J. A. Butts, 849 N. Clark-st.

TO RENT—5 RM. BUNGALOW; $100 MO. 6628 N. Sacramento. Whitehall 4253.

TO RENT—FURN. OR UNFURN. COTTAGE. Adults only. 4544 N. Claremont.

TO RENT—10 RM. MODERN BRK. HOUSE. 5963 Kenmore-av. For infor., see janitor.

TO RENT—HOUSES—SUBURBAN.

TO RENT — 6 ROOM HOME; 1 ACRE ground; 2 blks. 3d rail depot, school, church; paved st.; gas, furnace, hot water contd.; elec.; automatic water supply; mod. plumbing; garage; $35 monthly. Tel. Kedzie 0215.

TO RENT—ELMHURST; BRK. BUNGALOW, $55 per month; 5 rms. and bath. 639 Spring-rd., newly decorated; immediate poss. Will give lease. R. H. Bradley, receiver, Room 611, 111 W. Monroe. Ph. Cent. 6702.

TO RENT—7 RM. BRK. RES. IN DES Plaines; furn. ht., 2 car br. gar., on 3 acres; paved road; $65 mo. to resp. tenant. Plew & Co., Tel. Des Plaines 66.

TO RENT—DUTCH COL.; 6 LGE. RS.; SUN par.; brkfst. nk.; gar.; chkn. hse.; rl. fipl.; fur. ht.; nr. sta., sch. Villa Pk. 1173.

TO RENT—5 ROOM BUNGALOW, CLARENdon Hills, 2 blocks west of golf course. Central 3370.

TO RENT—OR FOR SALE—6 RM. HOUSE, 2 baths near Elmhurst; new bldg. Call Palisade 2368 for appointment.

TO RENT—7 R. RESIDENCE, LIKE NEW, all imprvts. in 183d and Ashland; $65 mo. A. Z. Mallen. Homewood.Ill. Ph. 523.

TO RENT—FURNISHED HOUSES.

TO RENT—APARTMENTS.

SOUTH.

HOWARD & ORR CO.

82 W. Washington-st. 1458 E. 53d-st.
352 E. 47th-st. 810 E. 82d-st.
Prompt, efficient service. Courteous janitors. Open Tuesday, Thursday eve., and Sunday.

HYDE PARK—I. C. TRANS.

1-2-3 rms., 5317 Kimbark; reasonable rent.
4 rms., 5229-35 Woodlawn, lge., lt. rms., new bldg., sun par., in-a-dor bed; low rent.
5 rms., n. e. corner 56th and Ingleside, large, light rms., in-a-dor, very reas. rent.
4 rms., 5300-04 Woodlawn, s. p., $65.
5-6 rms., n. e. corner Greenwood-52d, 2 baths, sun parlor, new fixtures, reas. rent.
CONVENIENT TO ELEVATED R. R.
2-4-5 rms., 4523-31 Drexel-blvd., beautifully furnished or unfurnished; reas. rents.
4-5 rms., 5040 Cottage Grove, large lt. rms., mod., steam, near park, $37.50.
6 rms., 4856 Cottage Grove-av., 2d, $65.

3 RM. APTS., $32.50-$37.50.

STEAM HEAT.
1405-21 E. 55th-st., betw. Dorchester and Blackstone. Newly remodeled for desirable small families who do not care to pay high rent. Excellent Hyde Pk. loc.; I. C. and surface.
SWAN & LORISH.
1438 E. 55th-st. Dorchester 3000.

5736 STONY ISLAND

NEW
2-3-4 ROOMS.
Dinettes, kitchenettes; private tile baths; spacious closets; in-a-dor beds; white enamel finish; facing Jackson Park; block to I. C. elec., bus, and new outer drive; $60-$77.50.
CARROLL, SCHENDORF & BOENICKE,
1215 E. 53d-st. Dorchester 6200.

2 ROOM APTS.

7546-56 COLES-AV., SOUTH SHORE.
Light, airy rooms, newly decorated; 1 blk. to I. C. station, bus and surface transportation; very reasonable rent.
DRAPER & KRAMER, INC.,
2446 E. 75th-st. Saginaw 3764.

4 ROOMS, $60.

SUBLEASE.
My beautiful 4 rm. apt.; 1 blk. to I. C. exp. trains; in new bldg.; cedar closets; regular bedrm.; north, south and west exposure. Have reduced to this low rental for immediate disposal.
6957 KIMBARK-AV. FAIRFAX 8479.

SEVILLE COURT APTS.

2 BLKS. TO I. C. AND SURFACE.
Ready now; large, airy, soundproof 1-2-3-4 rm. apts. with extra bed, loads of closets, etc.; free gas and refrigeration. Plaza 4541.
BARGAIN RENTALS, $55 AND UP.
73D-PL. AT JEFFERY-AV.

DEL RAY MANOR

4639-49 LAKE PARK-AV.
Large 2-3-4 rm. unfurn. kitchenette apts.; also 2 rm. furn. apts.; overlooking the lake; ½ blk. to I. C. express, surf. lines; reas. rt. See H. A. ZISOOK, 4655 Lake Park-av.

SUBLEASE—BARGAIN.

7 or 8 rms., 3 baths, on 13th or 14th floor.
7000 SOUTH SHORE-AV.
Overlooking S. S. Country Club and lake. Will sacrifice. Owner leaving city. Elev. boy will show, or call State 0722.

CORNER APT.

2741 W. 66th-st., 2d apt. Beautiful, light, airy 5 rm. apt. in new building. Immediate possession; rent $67.50. Call owner for appointment, Central 3533. Ask for MR. BAKER.

5 ROOMS, $70.

PRIVATE PORCHES.
Beautifully decorated throughout; all large rms.; excellent closet space; will make any reasonable inducement to good tenants.
6650 PARNELL-AV.

TREMENDOUS REDUCTION

in Washington park; 2 room apt., $42.50. In beautiful South Shore, 2-3-4 rms., including electric refrigeration, $55 and up; liberal concession. Inquire C. Edward, 6246 South Park-av. Wentworth 6286. :

TWO EIGHT ROOM APTS.

The very choicest, finished mahogany, lge. front and rear inclosed sun porches, Kelvinator refrig., priv. ldry., garage; 1st and 2d fls., $225-$250. 5048 Woodlawn. Janitor will show, or Ph. Dorchester 7300 for appt.

TO RENT—LARCHMONT, 4346 DREXEL.
1-3 rm., $50.
1-5 rm., $95.
Agent on premises. Oak. 4951.
4400 DREXEL, 1-3 rm. $65
Light and gas free.
Agent on premises. Atl. 0990.

TO RENT — MODERN STEAM HEATED APTS., IN-A-DOR BED IF DESIRED. 3 AND 4 ROOMS, $35 TO $62.50. N. W. COR. ELLIS-AV. AND 44TH-ST. 5415-5417 COTTAGE GROVE-AV. WALLACE REID, STATE 4416.

2 AND 3 ROOMS.

LOWEST RENT.
Large, sunny rms., elec. refrig.; Rock Isl., L and surf. 1 blk. 6644 Yale. Normal 2942.

CONCESSION.

Beaut. 4-5 rm. mod. apts.; some with free elect. refrig.; very low rent; canvased walls. See janitor at 1616 E. 82d, or A. R. HULT & CO., 1244 E. 79th-st. Regent 4600.

1018 E. 52D-ST.

Beautiful large light 5 rm. corner apartment, every modern convenience; very reasonable rent, includ. Frigidaire. Apply to owner, 1st floor.

5463 HYDE PARK-BLVD.

Modern 6 and 7 rooms; special rental; 1 block from Jackson Park and lake; 2 blocks to I. C.; bus passes door. See janitor or phone. LICHTERMAN, Central 7846.

8005-07 YATES-AV.

New bldg., 6 rm. apts., 2 baths, electric refrigeration, canvased walls, $125 mo., with garage; possession now; agent on premises or phone Dorchester 1274.

THESE ARE THE BEST.

5229-35 Woodlawn, new, 4 large, light rooms, sun par., in-a-dor, dress. rm.; 5 rm. efficiency; beau. deco.; nr. I. C., bus, surf.; reas. rent. Howard & Orr Co., 1458 E. 53d.

5441-51 S. MICHIGAN-AV.

Modern, large, light 4 rm. apts. Excel. trans., $65. Inq. janitor or Chicago Title & Trust Co., Cent. 4880 [Mr. McGraw].

$55—WE INVITE YOU—$65

To inspect a fine 5 and 7 rm., Garfield at Halsted; A1 serv., trans., schools, churches. Off. 5502 Halsted. Wentworth 0536.

5 RMS., SUN PARLOR.

N. E. cor. 56th and Ingleside; large, light rooms; near park and blvds.; I. C., surf., and bus. HOWARD & ORR CO., 1458 E. 53d-st.

2-4-5 ROOMS, $45 UP.

4523-31 Drexel-blvd., furn. or unfurn.; in-a-dor; new bldg.; ideal trans. See janitor or Howard & Orr Co., 352 E. 47th. Oak. 1418.

1145 HYDE PK.-BLVD.,$140.

Mod. cor. apt., 6 lge. rms., sun par., 2 baths, ex. lav.; sunshine in every rm.; elec. refrig. Midway 6979 or see janitor.

4 ROOMS, 6515 HARVARD.

New bldg.; lge., sunny rms.; extra in-a-dor bed; tile walls and showers; free refrig.; 5 min. to L, R. I., and surf. Normal 3729.

TO RENT—APARTMENTS.

SOUTH.

4830 DREXEL BL.

New Bldg. Just Completed.
Best Rental Value in Chicago.
High grade apts. Every convenience. Tile baths, shower baths, artistic decorations. Colored stoves and refrigerators.
Large 2, 3, and 4 Rm. Apts.
ONLY $60 TO $82.50
ELEC. REFRIG. FURNISHED FREE.
AGT. ON PREM. DAILY TILL 10 P. M.

EXTRA SPECIAL.

A REAL RENT CUT.

4420-28 DREXEL-BL.

HIGH GRADE FULL 4 RM. APTS. EVERY CONVENIENCE. IN-A-DOR BEDS, ETC.
Free Electric Refrigeration.
ONLY $67.50 PER MO.
BEST VALUE IN CHICAGO.
AGENT ON PREM. DAILY TILL 10 P. M.

3 OR 4 ROOMS.

FACING BEAUTIFUL JACKSON PARK. THIS IS A LIGHT, SUNNY CORNER APT. BLDG., the flats are modern and LOWER PRICED than anything in this fine restricted neighborhood. You can get downtown in 20 minutes on the I. C. or bus. If you like to play golf, tennis, or walk in the park, it's just across the street. Let me show them to you.
MRS. COE,
S. W. cor. 67th. and Merrill. Plaza 5498.

REASONABLE RENTS.

6007 S. Halsted, 3d, 5 rms., steam heat.
7902 S. Halsted, 2d, 5 rms., steam heat.
740 W. 62d-st., 7 rms., stove heat.
629 W. 63d-st., 2d, 7 rms., stove heat.
821 W. 59th-st., 4 rooms, steam heat.
6222 S. Halsted, 3d, 6 rms., steam heat.
6222 S. Halsted, 3d, 3 rm. kitchenette.
HARRY M. AND LOUIS ENGLESTEIN,
6005 S. Halsted-st. Normal 4121. :

5222 DREXEL-AV.

High Grade 3-4-5 Rm. Apts.
Rooms are very large, light and airy.
Free Refrigeration.
Rents very reasonable. Agent at bldg., or call Dorchester 4907.

3-4 ROOMS.

812-22 E. 46TH-ST.
Rents slashed to fill vacancies. Large bedrms., inador bed, sun porches, tile baths; many other features; surf., L; ½ block to Drexel-blvd. bus.
$50 UP.

Walking Distance Loop

1142 S. MICHIGAN-AV.
Large, high class 2 room apts., kitch. and bath, $70 and up; rent covering electricity, gas, and maid service. Inq. mgr., on prem., or call CHAPIN ESTATE, Harrison 7602.

CONCESSION TO JAN. 1ST.

De Luxe Apartment.
4746 Ellis-av., 3d. 8 rooms, 3 baths, detached maid's quarters; excellent residential district. Rental $200 on a 2 yr. lease. SIDNEY FRISCH. Central 2390.

TO RENT—4 RMS., S. P., FIREPL., BOOKcases; modern; desir. loc. 1472 E. 69th-st.; $67.50. Ph. Midway 5742.

SOUTHWEST.

4 ROOM APARTMENT,

2d floor; stove heat; large, light rooms, $30. 5026 S. Western-av.

TO RENT—5 RM., STM. HT., $65; 4 RMS., stm. ht., $55; mod. bldg. Hemlock 9893.

TO RENT—FLAT, 4 RMS., SLP. PCH., STM. heat, $55. S. W. 6211 Francisco-av. :

NORTH.

3-4 ROOM APTS.

CONCESSION.
15 minutes to Loop; liv. rm. 13x18; with in-a-dor bed and bedroom; paneled walls; showers, ample closet space.
$60 AND UP.
648 BUCKINGHAM-PL.
3 blocks north of Belmont.
J. Stickler, Agt., or Janitor on premises.

JUST OFF THE DRIVE.

A Garage for Each Apt.
70 CEDAR-ST., 1100 NORTH.
6-7-8 rm. apts., wood burning fireplaces, southern exposure; building 6 months old. Some apts. for rent. Moderate cost. Agent on premises, or
ROSS & BROWNE,
80 E. Jackson. Wabash 1052.

BRAND NEW BLDG.

1-2-3 rooms; tile bath and shower; free gas, light, and elec. refrig.; excel. location near Howard L, Sheridan-rd. and the lake. 1542-8 Jonquil-ter.; $57.50-$85.
LIEPOLD & HICKS, INC.,
1569 Howard-st. Rogers Park 1617.

NEW 3 ROOMS, $75 UP.

RENT STARTS NOV. 15.
1519-27 FARWELL-AV.
One-half block west of Greenview, near Morse L station. Craftex walls, colored tile bath, mech. refrig., large dinettes. Agent on premises. Owner, Sheldrake 8820.

RENT STARTS DEC. 1ST.

24 ft. liv rm., dining rm., 2 bedrms., kitchen; fronting beaut. tree lined street from high terrace; $90; 3-4 rm. apts., lovely view from all windows, $60-$65; 4716 Beacon-st.; other apts., 1-5 rms., some with 6 rm. effic., $30-$70. Longbeach 8833.

4 ROOMS, $62.50.

LIBERAL CONCESSIONS.
4623 N. Robey-st.; landscape court; built-in bookcases; near shopping dist.; excel. trans. Phone Main 1091. Agt. on prem. :

TO RENT – APARTMENTS IN GEORGIAN Court Apartment Building opposite Lincoln Park, one block north of North-av.; 4-5-6 and 7 rooms; electrical refrigeration; other flats in neighborhood also for rent; prices reasonable. Apply Renting Office, 1706 N. Wells-st. Phone Lincoln 5732.

1½-2½ ROOMS (BEDROOM).

$55 up. New cor. apts., rollaway bed; colored tile bath; private garden; free light, gas, elec. refrig.; 1 blk. bus, surf., Addison-Lincoln sta., Rav. L; 20 min. to loop. 1837 Patterson-av. Agent on prem. to 8 p. m.

NEW 5 ROOM—$125.

1519-27 Farwell-av., ½ blk. west Greenview, nr. Morse "L" sta., large rooms, pantries, col. tile baths, Craftex walls, mech. refrig. Only 1 left. Shel. 8820.

4 AND 5 ROOMS

Elegant apts.; sun parlors; unexcelled transportation; $60-$75 month. Inquire Supt., 2348 Wilson-av.

TO RENT—3324 N. HALSTED-ST., BEAUTIful modern corner flat, located over drug store; chance in lifetime for a young physician or dentist; rent $75 for six beautiful rooms. Phone Ravenswood 3662.

TO RENT—5 RM. APTS., NEW 6 APT. bldg., free elec. refrig.; schools close; gd. trans.; ½ blk. park; high class neighbhd. Rent $75-$67.50. Rog. Pk. 5294. 6134 N Washtenaw.

4 TO 7 LARGE, LIGHT RMS.

TO RENT—APARTMENTS.

NORTH.

3300 SHERIDAN

3 YEARS' LEASE FOR 2 YEARS' RENT

This 1-3 discount off original list represents Chicago's outstanding value in fine apartment homes.
4-5 rooms, 1 bath, $150.
6-7 rooms, 3 baths, $200.
Slight increase on upper floors.
Representative at building day and evening. Bldg. phone Buckingham 1984 or
KRENN & DATO, INC.
936 N. Michigan-av.
Superior 7046.

3520 SHERIDAN ROAD

Beautiful views of Lincoln Park, Belmont Yacht Harbor and the lake.
Some very choice four and five room apartments are available in this new 12 story fireproof building. They are real homes; not of the ordinary cramped apartment hotel type. The building itself has an air of conservatism and respectability, and it is the highest endeavor of the management to maintain this atmosphere.
There are certain what we call "Hidden Features," such as our refrigeration system, laundries, lockers, the service, etc., which help make this a delightful place to live.
We invite you to call.
Bittersweet 3722

STOP!

Best Rental Value in Chicago
1700-1720 Juneway-terr.
1733-1739 Juneway-terr.
Fine 2, 3 and 4 Rm. Apts.
$45 TO $57.50
2 BLKS. NORTH OF HOWARD-ST. L STATION AND SHOPPING DISTRICT. 3 BLKS. TO SHERIDAN-RD. AND LAKE. AGENT ON PREM. OR PHONE R. P. 1618.

2 ROOMS—BEDROOM.

4115 Lincoln-st.
BUILDING PRACTICALLY NEW; CRAFTEX DECORATING; ALL MODERN CONVENIENCES; GAS, LIGHT AND MECHANICAL REFRIGERATION INCLUDED IN THE RENTAL. BUILDING CLOSE TO ALL TRANSPORTATION. AGENT ON PREMISES 1 TO 7 P. M., OR
COCHRAN & McCLUER CO.,
4613 Lincoln-av. Longbeach 7890.

SPECIAL REDUCTIONS

840 AINSLIE, ON THE LAKE.
2-3-4 RMS. ONLY $50 UP.
AGENT ON PREM. RAV. 9860.
4501 MALDEN-ST., 1 BLK. BUS, 3 blks. Wilson L; new bldg.; beaut. 2 rms., paneled walls, deco. in oil colors; large lobby; light, gas free. Only $49.50 mo. Edgewater 8409.
1940 WILSON-AV., 2 blks. Rav. L, N. W. R. R., bus—Only one 3 room, $62.50. Only one 4 room, $65.
626 GARY-PL., near Pine Grove and Addison, block bus and lake; 3 rooms, $60.

DELAWARE TOWERS

4 rms., 1 rm. and kit. 6 rms. in Tower, Corner Delaware, Cass and Rush.
Transferred to New York, must sacrifice my $150 4 rm. apt. Carpets, refrigeration, elec., for lighting and cooking included in rent. Name your own price to take my lease. See manager of building today and ask for Mr. William's apartment.

5 ROOMS, 2 BATHS

702-718 GORDON-TERR.
EXCEPTIONALLY LARGE ROOMS. STRICTLY MODERN. SOUTH EXPOSURE. ELECTRIC REFRIGERATION.
BURT R. KIELY,
4202 BROADWAY. WELLINGTON 3460.

609 STRATFORD-PL.

5 ROOMS—2 BATHS.
6 ROOMS—3 BATHS.

New! Very Reasonable

1 RM., $52.50; 2 RMS., $60.
WITH KITCHENETTE.
RENT STARTS NOV. 15TH.
New 7 sty. bldg., cor. Morse and Greenview, 1 blk. Morse L sta., nr. bus, lake; rental incl. carpet, gas, light, refrig. Colored plumbing. Office in Building. Sheldrake 8820.

2 ROOMS, $45.

3 ROOMS, $55.
You cannot beat this rent value in city. Very best transp. See them and be convinced. N. E. cor. Sunnyside and Winchester. Janitor or Agent on premises.

5941-43 GREENVIEW-AV.

1456-8 THORNDALE-AV.
Desirable 2 and 3 room efficiency apartments; all light rooms; $47.50 per month and up. Agent on premises.

5-6-7 ROOMS, 3 BATHS.

RENTS $150 to $210.
Opp. Lincoln Pk. Yacht Harbor.
327 Belden-av. 425 Aldine-av.
P. F. Reynolds. Cent. 4624.

7305 GREENVIEW-AV.

Corner bldg.; excellent residential location; 4 large rooms with rollaway bed, shower, elec. refrig. Reasonable price. Call Rogers Park 8040 or Rogers Park 1594.

TO RENT—2, 3, AND 4 ROOMS IN NEW 6 story fireproof bldg.; all modern conveniences including Otis elevtors, garage, ample closet space; children's playground, free gas and mechanical icing; very reas. rents. The Hillcrest, 5927 N. Clark-st. Shel. 0500.

5-6 ROOMS, $55-$60.

2845-47 Abbott-ct., 2850-56 N. Clark, near Diversey; lge., lt. rms., mod. See janitor or HOWARD & ORR CO., 82 W. Washington.

6 ROOMS, $55 UP.

1507-17 N. Clark-st., suitable for roomers; stm., elec.; nr. Lincoln pk.; gd. trans. See jtr. or Howard & Orr Co., 82 W. Washington.

749 IRVING PARK-BLVD.

3-4-5-6 ROOMS. NEAR LAKE AND PK. GOOD TRANSP. LARGE, LIGHT ROOMS. CALL LAKE V. 7672. RENT $65 AND UP.

3-4 ROOM APTS., $60.

Real bedrooms and inador beds; 7325 Clayton-st., near Howard L sta.; Clark-st. and

TO RENT—APARTMENTS.

NORTH.

NEW BUILDING OF 1 AND 2 RM. KITCH. APTS.

1344 LUNT-AV.

$55 AND UP
1 BLOCK TO "L" STATION, BUS AND LAKE. FREE GAS, LIGHT, CARPETS AND REFRIGERATION. SEE JANITOR OR AGENT.
Phone
ROGERS PARK 1856.

2-3-4-5 ROOM APTS.

Most exclusive district on North Side; showers, in-a-dor bed modern in every respect; newly decorated; close to L and transportation; reasonable rental. Agt. on prem.
3912-28 PINE GROVE
520-28 SURF-ST.
550-60 ALDINE
3740-50 PINE GROVE
1106-18 PRATT-BLVD.

ARTHUR KRUGGEL & CO.

4865 Broadway. Long. 5531.
New Bldgs.—Low Rentals.
GOOD LOCATIONS.
SEND FOR LIST OR CALL.
WE WILL TAKE YOU TO THE BLDGS.
Free Elec. Refrigeration.

2557 Montrose, 4 rooms	$65-$70
4500 N. Ashland, 2-3-4 r., free gas	$62.50 mo.
4200 N. Ashland, 2-3 rms., free gas	$60 mo.
4841 N. Ashland, 3-4 rms., free gas	$70 up

Low Rents—See These.

3413 Marshfield, 2-3-4-5 rms.	$50-$75
5662 Ridge, 2 large, light rms.	$47.50-$52.50
1755 Albion, 2-3-4 rms.	$50-$65
846 Galt, 1 blk. to lake, 4 rms.	$60-$72.50
4426 Racine, 6 large rms., only	$85

$105 TO $250

NEW 18 STORY BUILDING.
9 blks. to loop, near Drake hotel and lake.
3-4-5 ROOM APTS.
Large, outside rooms, unobstructed view. Furnished or unfurnished.
FREE LIGHT, GAS, REFRIGERATION; Full hotel service. Craftex side walls.
201 E. DELAWARE
Agent on premises. Superior 1480.

1824 NORTH PARK-AV.

1 BLK. WEST OF CLARK-ST.
½ BLOCK SOUTH OF CENTER-ST.
New Bldg. Now Ready.
HIGH GRADE 2 ROOM KIT. APTS. LARGE ROOMS. EVERY CONVENIENCE. IN-A-DOR BEDS, SHOWER BATHS, ETC.
Free Gas and Refrigeration.
Only $52.50 to $55
AGT. ON PREM. DAILY TILL 9 P. M.

7 ROOMS

FOUR MASTER RMS., SO. EXPOSURE. SHERIDAN-RD., OVERLOOKING LAKE. FIREPROOF ELEVATOR BLDG.
$290.00
PHONE LAKE VIEW 5644. :

Deming Arms Apt. Bldg.

Two Blocks to Park, Lake.
501-519 DEMING-PL.
AGENT ON PREMISES. Diversey 9147.
2-3-4 rm. and kits., newly dec.; furn., unfurn.; best surf. trans.; 15 min. Loop. :

TO RENT—3-7 RMS., CHOICE	$45-$95
3-4 rms., 3800 Wilton, at L	$42.50-$60
3-4-5 rms., 1000 Dakin	$55-$82.50
6 rms., 852 Crescent-pl.	$90
4-5-6 rms., 4701 Winthrop	$65-$95
5 rms., 905 Edgecomb	$80-$85
4-6 rms., 1133 Bryn Mawr	$60-$85
6-7 rms., 812 Barry	$57.50-$62.50

J. B. WALLER. Lake View 6480.

BELMONT APTS.

1623 Belmont-av.
Modern 1-2 rm. kitch. apts.; new bldg., beautiful shrubbery; excel. trans.; tile baths, showers. In-a-dor beds. Reduced to $42.50 and $55. A few left, act quick. See janitor on premises or Chicago Title & Trust Co., Cent. 4880 [Mr. McGraw].

4350 N. IRVING.

Make offer; 2-3 rm. apts.; 2 blks. surface and L.
3458 Janssen-av., low rent, 2 and 3 rm. apts., 1 blk. Addison bus and Southport L.
1054 George-st., 3 rm. apts., only $55; 1 blk. Diversey bus. Wellington L.

ROG. PK., 1-2-3-4-5-6 RMS.

Strictly modern, new bldg., near best trans.
$40 Up. Inquire Wallen,
Rogers Park 6362.

TO RENT—2 6 RMS., STOVE HT.	$25-50
2 rm., 3365 N. Clark-st.	$25
4-5 rms., 1424 Wilson	$35-45
5 rms., 4606 N. Clark-st.	$40
3 and 4 rms., 1425 Wilson	$35-45
6 rms., 1965 Wilson	$50

WALLER, 700 Irving Park. L. V. 6480.

New 7 Rms., 2 Apt. Bldg.

NEAR LOYOLA L EXPRESS.
Free refrig.; 2 tile baths; shwr. rm.; incin. Extra hi. grade; best val. in Rogers Park. 6453 WAYNE-AV. :

6 ROOMS—$55.

Steam ht., running water in each rm.; newly decorated; near Lawrence and Sheridan-rd. V. J. Curto & Co., 1018 Lawrence-av. Longbeach 5500.

2 ROOMS, $47.50 TO $55.

With in-a-dor bed and large dressing closet. Gas free. Nicely decorated; near Loyola L, bus and surface.
SEE JANITOR, 6345 MAGNOLIA-AV. :

THESE ARE THE BEST.

4400 N. Ashland-av., 2-3 large, light rms., kitchenette, dinette, in-a-dor, dressing rm., beau. deco.; furn. or unfurn. Reas. rent. HOWARD & ORR CO., 1606 Montrose-av.

3½ ROOMS, $70.

With extra roll-away bed in closet. Facing beaut. court. Private back porch. Nicely deco. Poss. Nov. 1. See jan., 825 Cornelia.:

MOD. GOLD COAST APTS.

Newly dec. 1 room unfurn. kitnt. apts.; In-a-dor bed, elec. refrig.; 10 min. to loop; $55 and up. Agt. on prem. 1164 N. Dearborn.

S. W. Cor. Kenmore-Argyle.

Very light 4 and 5 rm. apts., $65 and $75. Can't be duplicated at these prices. Lex. 1 block. See janitor or call State 8884.

TO RENT—A REAL HOME. Overlooking lake; 4 large outside rms.; new-

TO RENT—APARTMENTS.

NORTH.

2, 3 AND 4 ROOMS

Furnished or Unfurnished.
UNUSUAL ATTRACTIONS.
SPACIOUS LIVING ROOMS.
EDGEWATER COURTS.
5019-5035 Winthrop-av., near Argyle, half block from L express station, 3 blocks from bus lines, 3 blocks from bathing beach. Kitchenettes of enameled steel; optional double or twin beds; light and gas free.
REASONABLE RENTS.
AGENT ON PREMISES.
5029 Winthrop-av. Ph. Longbeach 6629.

TO RENT—5 RMS., $65; ALL LARGE RMS. Steam ht.; private rear pch.; xcel. trans. 1548-50 Addison-st. Armitage 1862.

NORTHWEST.

4 AND 5 ROOMS

$55-$65.
CORNER APARTMENTS.
Apts. reduced to this low rental to immediately fill several vacancies. Will make any further reasonable inducements to secure good tenants in well maintained bldg. Decorated in finest style. Ready to move in.
2805 N. CAMPBELL-AV.
Or Phone Dorchester 7515.

ALBANY PARK BARGAINS.

2 RMS., 3164 EASTWOOD, MODERN
2 RMS., 2803 LAWRENCE, NEW BLDG.
2 RMS., 3152 WILSON, FREE GAS
3 RMS., 3156 EASTWOOD, MODERN
3 RMS., 2801 LAWRENCE, NEW BG.
3 RMS., 4614 N. Kedzie-av., elec. refrig.
4 RMS., 3210 CARMEN-AV., MODERN
4 RMS., 3208 Carmen-av., Eng. bsmt.
4 RMS., 4054 HARDING-AV., NEW
4 RMS., 3137 WILSON-AV., MODERN
5 RMS., 3943 BELLE PLAINE, MOD.
BURKE & LYNN, 4721 N. Kedzie. Key.7780.

5 ROOMS, $65

NEW BUILDING.
Extra in-a-dor bed in each apt. Paneled walls, arched doorways, new style decorations. Completed and ready for ocupancy. Will make any reasonable inducement.
4001 WELLINGTON-AV.
Or Phone Dorchester 7515.

HARDING APTS.

2712 Milwaukee-av.
Modern 2 rm. kitch. apts., furn. or unfurn. In-a-dor beds; carpeted halls; outside icing; deco. to suit.

A FEW LEFT—ACT QUICK.

Rents reduced to $47.50-$50-$65. Wonderful trans. Inq. janitor on premises or call Chicago Title & Trust Co., Cent. 4880. [Mr. McGraw].

CONGRESS APARTMENTS,

2121-23 Rockwell-st.
Modern 1-2 rm. kitch. apts., new bldg.; newly deco. and carpeted halls, outside icing; rollaway beds; excel. trans. Rents reduced to $40-$45-$47.50. Inq. janitor on premises or call Chicago Title & Trust Co., Central 4880 [Mr. McGraw].

A DIFFERENT APT.

Suitable for high grade family. Beautiful cor., 2d apt., in the finest 2 story res. style bldg. Must be seen to be appreciated; 5 large rms. with in-a-dor bed and sun porch; liv. rm. 14x24; h. w. ht.; reduced to $70. Garage if desired. 5200 Hutchinson-st.

AN UNUSUAL APT.

4 rooms, including 2 full size bedrms. and sleeping porch; 3d apt.; very light, beautifully decorated; very low rent; free gas. See janitor, 3814 N. Kedzie, or ph. Longbeach 4633.

4030 IRVING PARK-BLVD.

15 minutes to Loop; kitch. apartments, furnished or unfurnished; free light and gas. Rent $36 to $50.

TO RENT—3 RM. KITCHENETTE; NEW bldg.; electric refrigeration free; 1 month concession; $55; 1 block Milwaukee-av. car line, 2 blocks Crawford car line. Apply at 2904 N. Lawndale. Tel. Capitol 0088.

TO RENT — SUN PARLOR APT.; NEW building; 1st apt.; furnace heat; all latest improvements; close to transportation, schls., stores, etc.; $50. NEWCASTLE 2685.

TO RENT—ATTRACTIVE 2 RM. KITCH'TE apts. with 3 rm. efficiency, $47.50 and $52.50; liberal concessions. In BELPARK THEATER BLDG., 3231 N. Cicero-av. See mgr. at theater after 1 p. m.

5710-12 N. ST. LOUIS-AV.

Beautiful extra lge. 6 rms., all modern, new bldg.; elec. refr.; $90 mo. Irving 5501.:

4 RM. MOD. APT., $40.

4941 N. St. Louis-av.; extra lge. light rms.; stm. heated; newly dec.; ground floor. :

WILL MOVE YOU FREE.

4-5 large, modern rooms, nr. L, surface, school; $50-$60; concession. Ph. Irving 1045.

TO RENT—2935 N. LONG-AV., COR. OAKdale, modern 5 lge. rm. apt., $70, with brick gar.; $65 without. Humboldt 1318.

TO RENT—MOD. 2 RM. APT., ALSO 4 RM. apt., unheated, nr. Rav. L. See jan., 4810 Christiana-av. or ph. Juniper 1114.

TO RENT—2320 POWELL-AV. 5 rms., new, stm. ht.; free elec. refrig.; L, surf. trans.; beaut. corner apts., $70.:

TO RENT—4 RMS. IN NEW 4 FLAT COR. $55; 4 closets, pch., garage; stm. ht. Owner on prem. 2700 N. Newland. Col. 2150.

TO RENT — 1-2 RM. APTS.; GAS, ELEC. free, $37.50-$45. Apply 4025 Irving Park;

TO RENT—4 RMS., STM., 2D; MOD.; MURphy bed; dec.; s. frt.; $50. 5404 Windsor.

TO RENT—LT., AIRY 4 R.; GAR.; ST. H.; conc.; new dec.; nr. L. Jan., 3234 Diversey;

TO RENT—4414 N. MENARD-AV., MOD. 4 rm. apt., slpg. pch.; hot wat. heat; $55.

TO RENT—3 RM. AND KITCH'TTS, 3117 Argyle, only $50 mo.; new decorated. :

TO RENT—4 BEAU. RMS., COR., $55; ALL light rms. 3424 Cullom-av. :

TO RENT—MODERN 4 LARGE RM. APT., shower bath, in-a-dor bed; $65. 2758 N. Spaulding. Belmont 8759.

TO RENT—2 RMS., STM. HT., IN-A-DOR bed. 3442 Montrose; $40. Pensa. 7777.

TO RENT—NEW MOD. 5 RMS., SLP. PCH., h. w. ht.; $48. 4868 N. Austin. Pal. 7361.

TO RENT—6 LARGE ROOMS, $67; STEAM heat. 5224 W. Bloomingdale.

TO RENT—2 RMS. AND KIT., 1 BLK. TO Rav. L; extraordinary val., $45.Irv. 5098.:

TO RENT—2 4 RM. FLATS, MODERN, IN-a-dor beds, st. ht., $55; 4602 N. Kenneth.

TO RENT—BEAUT. 6 RM. APT., 2D FLR., stove heat, $50. 2894 Milwaukee-av. :

TO RENT—6 RMS., STOVE HT., $38; 2D flr.; porches; new dec. Armitage 9520.

TO RENT—LRG. 6 R. FLAT; STM. HT.; janitor serv.; only $50. 2142 Potomac-av.

TO RENT—1-2-3 RM. KIT. APTS., $40-$45; also 4-5 rms.; ½ blk. L. 4859 Kimball-av.

TO RENT—6 RMS., $75; H. W. HT.; GAR., schl., bus. 5718 Bernard. Keystone 8296.

TO RENT—LARGE 6 RM. FLAT, H. W. heat; excell transp. 4125 N. Francisco.

WEST.

CHALFONTE APTS.

Best part of Austin, n. w. cor. Pine-av. and Fulton-st.; charming 7 rm. cor. apt.; 2 baths; and 5-6 room apts., lrg., light, and airy. Very mod. L, steam, and bus trans. Rental very low. See janitor, 5508 Fulton.

ALGONQUIN APTS.

4-5 rms., new bldg., tile bath and shower; most beau. bldg. on West Side; all transp. 3637 W. 22d-st., cor. Millard. Rock. 3952.:

125-37 N. CICERO-AV.

TO RENT—APART'S—SUBURBAN.

WEST.

TO RENT—OAK PARK, 6 RM. 2D CORNER ...; newly dec.; modern; $95. 1 blk. ... 3 blks. L. 1100 S. Oak Park-av.

TO RENT—FURNISHED APARTM'TS.

SOUTH.

7515 Kingston-av.
"The Kingston"
1-2 RMS.—NEW BUILDING.
Individually furnished kitchenette apts.; daily maid service, etc.; canvassed walls, ... baths, showers; electric refrigeration; ... transportation. Manager on prem.
MODERATE RENTALS.

ST. GEORGE HOTEL.
... E. 60TH-ST., AT I. C. EXP. STATION. Overlooking the beautiful Midway. ... apts. with sleeping porch. Conveniences of 3 rooms; $70-$85.

VILLA GRAND
... KENWOOD-AV. TEL. KEN. 10090. A select family apt. hotel. 1 room kitch. ... clean linen weekly, parking space, use ... laundry. $12.50 week and up. Convenient I. C. and surface lines.

4625 DREXEL BL.
Beautiful, Newly Furnished, Ideal 2 Rm. Kit. Apts.
Free Light, Gas and Refrig.
ONLY $62.50 TO $65
AGT. MRS. WILKINSON, APT. 202.

7150-56 CYRIL-AV.
NEW BUILDING.
One block west of 72d-st. and Jeffery-av. 2 and 3 room apartment, attractively furnished, maid service, linens, electric refrig. ... electric and valet service are included ... rental. Fast Illinois Central transportation. Reasonable rents. Agent on premises. ... 2256.

LOVELY FURN. 3 R. APTS.
Living rm., bedrm., dinette and kitchen.
VERY SPECIAL, $85.
FREE GAS, LIGHT, REFRIG., LINEN.

Sutherland Apt. Hotel
DREXEL-BLVD. AT 47TH-ST.
... Min. to Loop. Phone Atlantic 2100.

LIVE AT THE NEW DONMOOR APT. HOTEL.
921 EASTWOOD-AV.
½ blk. north of Wilson-av., east of Sheridan-rd.; 1, 2 and 3 rooms, $75 to $175; charming apts., completely furnished; hotel service; unusual large, light rooms; mechanical icing; all modern conveniences. Splendid ... Now leasing at very attractive rentals.

7456 SO. SHORE-DR.
NEW BUILDING.
Beautiful apt. bldg. on South Shore-dr., overlooking Lake Mich. 2 and 3 rooms completely furnished, at a startling low rental. Every form of service included with rent. Agent on premises. Saginaw 3458.

REXO APT. HOTEL
5220 DREXEL-AV.
1-2 rm. fur. kit. apts., 2 rms. with bedrm. Large liv. rm. and kit. Daily maid service. Free refrig. Elevator. Rent $70 and up per month. Mgr. on prem., or call Dor. 4907.

HARPER PLAZA
5129 HARPER-AV.
PLAZA 1400. $60 UP.
"Just around the corner from the I. C. exp." 1 RM. PULLMAN KITS.; REFR., SHWRS. DAILY MAID SERVICE. I. C., BUS.

PARK SQUARE
4910 BLACKSTONE-AV.
Drexel 1926. $57.50 up.
"BEST LOCATION HYDE PARK."
Artistically furn. 1-2-3 rm. Pullman kits.; complete service; refrig., shwrs.; I. C., bus.

4-5 ROOMS.
5469-79 EVERETT-AV.
2 BLOCKS WEST OF LAKE.
Large rooms, well furnished, at most reasonable rentals in Hyde Park, $90-$110.
AGENT ON PREMISES.

2 ROOMS, $75.
SEVILLE COURT APTS.
Brand new, completely furnished; every ... conv.; furn. lobby; N. W. cor. 73d-st. and Jeffery-av. Call mgr., Plaza 5451.
2 BLKS. TO I. C. AND SURFACE.

5317 KIMBARK-AV.
2 AND 3 ROOMS.
Unfurn. and newly furn. apts.; Univ. location; gd. trans.; rent reasonable.
HOWARD & ORR CO. 1458 E. 53d-st.

NEW RAINBOW APTS.
7715-17 South Shore-dr., new bldg.; 2-3-4 r. ... furn.-unfurn.; all service inc. free gas, ... elec. refrig.; overlooking lake; priv. bathing beach; I. C. trans., 15 min. Loop; $60.

THE HIGHLAND.
Beautifully furnished 1-2-3 rm. kitch. apts.; hotel service; 15 min. loop, ½ blk. I. C. R.R. station; new building, elevator; very reasonable; all outside rms. 7147 Jeffery-av.

CECIL PLAZA APT. HOTEL.
2-3 rm. apts.; large, airy; new 6 story fireproof bldg.; gas, light, ref., linen free; moderate rate; ... I. C. L. surf., bus tran.; near U. of C. 6137 Kenwood-av. Fairfax 6855.

TO RENT—COLES-AV., NEAR SO. SHR. Coun. club, lake, bus and I. C., 6 room apt., 2 baths, sun parl., slp. porch; everything furn., for rent until May or longer. Gentiles; refs. exch.; $200 mo. Ph. Sag. 4816 or South Shore 1133.

3 ROOMS—FURNISHED.
New furn.; 2 wall beds, bath and kitchnt., first fl., $85; facing Midway; ½ blk. I. C. exp. sta. 1441 E. 60th-st.

TO RENT—SUBLEASE BEAUT. NEW FUR. KITCH. APT.; NEW BLDG.; SO. SHORE DIST.; MECH. REFRIG.; MAID SERVICE, ELEVATOR; BARGAIN TO RIGHT PARTY. CALL MR. ACKER, PLAZA 2113.

TWO CHOICE APTS. OF
one and two rooms, large sun parlor, new furnishings, wardrobe closets, kitch.; use of laundry; $55 and $85. 4600 Drexel-blvd.

2-4-5 ROOMS, $60 UP.
4523-31 Drexel-blvd., furn. or unfurn.; in-a-door; new bldg.; ideal trans. See janitor or Howard & Orr Co., 352 E. 47th. Oak. 1418.

ELLIS-AV., 4119, NR. LAKE.
Newly furn. 1-2-3-4 rm., hotel service; No. ... bus, L exp.; $8-20. Mrs. Brock. Atl. 5500.

4344 ELLIS-AV.
1 room; new bldg., newly furnished; free ... gas, electric, etc.; L., I. C., sur., bus.

CHARMANT APTS.
1500 E. 61st-st. 1 and 2 rm. kitch. apts., electric refrig.; best transp. Reas. rentals.

YALE MANOR.
Beaut. fur. 1-2 room kits.; gas, elec., ice, ... maid, elev. serv., ex. tran. 6618 Yale.

5118 DORCHESTER-AV.
New bldg., just opened, just off Hyde Pk.-blvd., 2 r. kits., $65 up; 3 r. bdr. apts. low.

7333 COLES-AV.
4 room beaut. furnished apt.; extra in-a-door bed. Near I. C. and lake. $80.

TO RENT—931 HYDE PARK-BLVD., 4 rms., $90; $15 of which can be applied on new furniture purchase; elec. refrig. free. Agent on premises.

TO RENT—SUBLEASE 2208 E. 70TH, NR. I. C., bus; 5 large, lt. rms. or 4 rms. in-a-door; new elec. refr.; im. poss. Fair. 7604.

TO RENT—5415 WOODLAWN, 1ST, 3 RMS. and kit., compl. furn., refrig., gas, light, $105; also 2 rms., $80. Hyde Park 7000.

6101 S. LAFLIN—LOVELY, LG. LT. 2-3-5 rm. apts., beau. furniture; free gas; frigd.; $50 up; $65; nr. L Off. 1516 W. 62d.

TO RENT—5114 CORNELL-AV., 1ST, ATTR. ... 4 r. sunny apt.; in-a-dor bed; 1 blk. I. C. ... lake; imm. occup.; $77.50 mo.

TO RENT—4 RMS., NEWLY FURN., LRG. ... rms.; near South Shore Country club and I. C. sta. Immed. poss. Midway 0050.

TO RENT—5 RMS. FURN. OR UNFURN. ... nr. So. Shore I. C. sta. Fairfax 3485.

TO RENT—MODERN 4 RM. APT. BEDRM., in-a-dor, sun porch. 6455 Greenwood-av.

TO RENT—4334 ELLIS, FINE 5 ROOM apt.; very reas.; best r.; I. C., Ken. L. bus.

TO RENT—NIC. FURN. 4 R. APT. EQUAL ... $70. 1034 W. Marquette-rd. Sag. 9674.

TO RENT—6644 MARYLAND, 4 RM. IN-A-dor bed furn. apt., $70-$75. Fairfax 5660.

NORTH.

1-2-3 RM. APTS., $11 WK.
New bldg.; beau. furn.; wall beds; linen, ... 4836 Magnolia, near Lawrence-av. L.

1-2 Room Front Apts., $55.
... new bldg.; beaut. furn.; refrig., maid, ... Bel. L. 738 Briar-pl. Free aut. pk.

ON LAKE—FURN., UNFURN.
2 r. apts., $55 up; canvas walls, nr. Howard L. Concessions. Hollycourt 0022.

TO RENT—LARGE, LIGHT 2 RM. KITCHenette; 20 min. to Loop; nr. park; accommodate 4 people; $75 rental. Call Diversey ... after 6 p. m.

TO RENT—RICHLY FURN. NEW 2 KIT. R. apts., never occup.; $72.50; worth double. ... before renting. 7732 N. Ashland-av.

TO RENT—NICELY FURN. 4 RM. APT. ... par.; Rogers Pk.; nr. lake; sacr. to responsible people. Address D A 65, Tribune.

TO RENT—425 ROSCOE, 2 AND 3 ROOM apt., furnished or unfur.; reasonable rent. BUCKINGHAM 2814.

TO RENT—1067 DAKIN, SHER. "L," BUS; ... r., mod., newly furn. and dec., $50 up. ... outside rms., porches. Well. 0168.

TO RENT—FOR SUBLEASE AT LOSS, 6 rm. furn., 2 rm. beautiful apt. in exclusive hotel. Call Mgr. Bittersweet 2304.

TO RENT—1702 N. LA SALLE, OPP. LIN. Pk.; 1-2-3 r. kitnt., prt. b., elv., md.; $8-20.

TO RENT—$21; 4 R. APT., NEW. FURN.; ... bdr.; extra fine. 706 Wellington-av.

TO RENT—FURNISHED APARTM'TS.

NORTH.

NEW LAWRENCE APARTMENT HOTEL
1-2-3 RMS., $70 TO $160.
RENTING RAPIDLY!
SEE IT TODAY!
Charmingly different apartments, completely furnished; daily hotel service, light, gas, electrical refrigeration included. All the facilities of a fine club; handball courts, recreation room, roof solarium with wood-burning fireplace; restaurant in building; convenient to bus and L; overlooking lake.
$100,000 Swimming Pool.
Immediate Occupancy.
1020 LAWRENCE-AV.
PHONE LONGBEACH 2100.

THE PARK SHERIDAN
5036 SHERIDAN-RD.
1-2-3 KITCHENETTE APTS.
The North Shore's newest apt. hotel, beautifully furnished and artistically decorated. Finest and most modern interior appointments; Venetian mirrored bathroom cabinets, built-in Dutch cabinets in dinettes. Ideally located for shops and all transportation, bus at door; 1 block to beach; full hotel service. Now leasing at rates that are reasonable.
LONGBEACH 5124.

NEW BUILDING.
OPEN IN 10 DAYS.
Canterbury Court
1220 STATE-ST., NORTH.
HOTEL HOMES OF 1-2-3 ROOMS.
Perfect appointments, luxurious furnishings. RADIO in all apartments. Also BUFFET KITCHENS. Bathrooms and Fixtures in COLOR By Kohler of Kohler.
Rates $90 to $225 Monthly. Leases and references required.
"UNDER OWNER MANAGEMENT."

940 WINONA APTS.
Beautifully furnished 2-3 room kitchenette apts. now available; spacious living rooms, twin in-a-dor beds; large dinette with French doors; real kitchen with every modern convenience; daily maid service included.
2 ROOM APTS., $80-$110.
3 ROOM APTS., $115-$135.
Conveniently located to shopping district and transportation. A visit will convince you of the remarkable rental values to be had at 940 WINONA-AV.
PHONE RAVENSWOOD 3034.

NEW BUILDING
LAKELAND APT. HOTEL
4541 SHERIDAN-RD., AT WILSON-AV.
1 BLOCK TO WILSON ELEVATED.
BUS AT ENTRANCE. BLOCK TO SURF.
Beautiful 1 and 2 Room
FURN. KITCHENETTE APTS.
Elec. ref. and all modern conveniences. $60 TO $85 MONTH. WEEKLY RATES IF DESIRED.

"Homey" Hotel Apts.
1 RM. PULL. KIT., $65.
2 RM. DINETTE, $75.
INCL. GAS, LIGHT, REFRIG. AND LINENS. ELEVATORS AND SWITCHBOARD. MECHANICAL VENTILATION
THE ARGYLE SHORE
909 ARGYLE-ST.

FOR THE WINTER ONLY.
At 1400 Lake Shore-dr., 5 room apt., 2 baths, 16th floor; all rooms overlooking lake; from Nov. 1 to May 1 will rent for $300 a month to tenants who will take care of our rugs, furniture and books. Tel. Whitehall 4180. Dr. Thexton.

828 FULLERTON-AV.
1331 LOYOLA-AV.
NEW BUILDING, NEW FURNITURE, ONE ROOM PULLMANETTE APTS., COMPLETE HOTEL SERVICE; $16.

BRYN MAWR APTS.
5550 KENMORE-AV.
New 12 story fireproof building 1, 2, 3 room beautifully furnished kitchenettes. $70 and up.

WINTHROSE APTS.
5510 Winthrop-av. Kitchenettes, just completed; strictly modern; elevator; painted walls, tile baths, plaster cornices; gas, light, refrigeration, linens, and maid service included; $57.50 to $70.

712 DIVERSEY-PKWY.
ATTRACTIVE 1-2 RM. KIT. APTS. NEW BLDG.; LIGHT, AIRY; COMP. SERVICE; MECH. REF.; 15 MIN. LP., L, BUS, SURF.; REAS.

Streeterville Apt. Hotel
195 E. CHESTNUT.
1 and 2 rm. furn. apts.; walking distance to loop. Ideal location for business people.

NEW BUILDING.
4047 KENMORE, NR. IRVING PARK.
1 and 2 rm. beau. furn., every apt. bright, airy; baths, showers; ½ blk. Sheridan L bus, surf. Wk. and mo. rates, $15 up.

NORTH PARK HOTEL.
NEW BLDG., FACING LINCOLN PARK. 1-2-3 rm. kit. apts., $85 up; full service. 1927 NORTH PARK-AV. MOHAWK 3200.

3 ROOM KITCH. APTS.
Newly furnished; free gas and light; $70; real value. 1329-31 Estes-av. See agent on premises or phone State 5568.

TO RENT—STREETERVILLE, OVERLKG. lake, charming 5 room attractively furn. apt.; 2 master bedrs., 2 baths; grand piano, radio-victrola, orientals; Nov. 1 to June 1; $300 mo. Mrs. Weeks, Whitehall 4542.

NEW AND BEST IN CITY.
4400 N. Ashland-av., 2-3 large, light rms., kitchenette-dinette, in-a-dor dress. rm. Reas. HOWARD & ORR CO., 1606 Montrose-av.

840 MONTROSE APTS.
Near Sheridan. NEW large 1 and 2 rm kit., beau. furn.; gas, light, linen, ice and maid service Free. $60 up. All transp.

TO RENT—ALL NEW, FURN. OR UNFUR. 1, 2, 3, 4 rm. apts., all modern comforts free; rents reduced; n. w. cor. Malden and Sunnyside. Phone Longbeach 6703.

Angelus Hotel—622 Gary-pl.
3600 North; 1-2 rms.; elec. refrig.; hotel service; $60 up; monthly or weekly rates.

211 E. DELAWARE.
Exclusive Streeterville, by the lake. 1-2 rm. artistically furn. kit. apts., $80 up. Full hotel service. Whitehall 4450.

$55 PER MONTH AND UP.
852 Leland; beaut. newly furn., redecor.; lge. light 2-3 r. apts.; gas, el., linen free.

TO RENT—7455 GREENVIEW-AV., 2 BLKS. Jarvis L. 1 blk. bus and lake; 1-2-3-4 rm. apts.; gas, light, service free; $50 up. Manager on premises. Rogers Park 8100.

1338-54 ARGYLE-ST.
1-2-3 rm. furn. apts., $50 up.

432 SURF-ST. (2800 North).
Exceptional 2 rm. apts., modern, highly restricted; home atmosphere; all transportation.

SWANVILLE APTS.
2-3 rm., furn., rent $60 mo.; light, gas, linen. 3534 Broadway. Good tr. Bit. 1600.

$55 MO.—ALL TRANS.
1 rm. apts., new bldg., incl. gas., elec., ice, maid serv. 1210 Granville.

TO RENT—6 RMS., EXCELLENT TRANS., schools; $100; garage optional. 5511 Lakewood-av. Edgewater 6758 after 4.

TO RENT—2-3 RM. BEAU. APTS., $70 UP; 1 rm. apts. without kit., $48 up; Rog. Pk. WAYNE MANOR HOTEL, 6930 Wayne-av.

TO RENT—FURN. 3 LARGE OUTS. RMS., 2 in-a-dors; elec. refrig.; $20 week; also unfurn.; all trans. Stanley, 4904 Magnolia-av.

TO RENT—BEAUT. FURN. 3 ROOM APT., in-a-dor, shower; near lake, L; $75. 811 Cornelia. Wellington 6116.

TO RENT—4 RMS., NICELY FURN., NLY. dec.; Loyola "L." To inspect call Longbeach 5040, after 6 p. m. Shel. 6343. $80.

TO RENT—$150 3 RM. APT.; $75 IF YOU act immediately. Buck. 7807.

TO RENT—5643 MAGNOLIA, NEW BLDG.; sunny 4 r. apt.; blk. L exp., bus; $20-22.

TO RENT—4 RMS., NICELY FURN., ALL conveniences; good trans. Edgewater 4667.

TO RENT—ACCOMMODATE 4; 3 RM. KIT. apt.; 20 min. loop; $18. Graceland 7963.

TO RENT—WK. FREE; 1 OR 2 RMS. WITH kit., $7 up; marble showers. 940 Lawrence.

TO RENT—3724 PINE GROVE-AV., FURN. 4 rm. priv. apt.; bus, surf.; $20 a week.

TO RENT—1225 GREENLEAF, 4 R., BEAU. new furn.; reas. rt. At lake, park, beach.

TO RENT—SUBLEASE LARGE, BEAUT. 6 rm. apt., 2 baths; $250. Diversey 10455.

TO RENT—BEAUT. 3 ROOM FURN. APT., bedrm., priv. bath; $15. 919 Sunnyside.

TO RENT—4 RMS., NICELY FURN.; ALL conv.; L, surf., bus; reas. Edge 4667.

TO RENT—BEAU. 6 RM. APT. AND GAR.; piano. 6439 N. Claremont. Rog. P. 6646.

TO RENT—FURNISHED APARTM'TS.

NORTH.

NEW 20 EAST DELAWARE PLACE APTS.
LOCATION:
One block south and one block west of Drake hotel. Walking distance to loop; bus and surface lines; shops, schools and churches close at hand; direct wire to Chicago's finest garage.
APARTMENTS:
1-2-3 rooms with full hotel service. Mechanical refrigeration; tub with showers; twin in-a-dor beds; fully equipped; beautifully furnished; artistically decorated.
RENTALS:
One room apts., $90 to $125.
Two room apts., $120 to $145.
Three room apts., $185 to $225.
20 EAST DELAWARE-PL.

NE PLUS ULTRA.
LINCOLN PARK ARMS
JUST SOUTH OF DIVERSEY.
Overlooking Lake Michigan, golf course, bathing beach and yacht club.
SUITES OF 1 AND 2 ROOMS. ALSO BEDROOM APARTMENTS.
Beautifully appointed; 16 story fireproof building; no court apartments; forced ventilation, mechanical refrigeration, filtered water throughout.
100% HOTEL SERVICE.
Beautiful lounge; daily maid service, linen, light, gas and switchboard; bus and surface lines just around the corner.
A DISTINCTIVE HOME FOR DISTINCTIVE PEOPLE. RATES $75 TO $185.
R. B. PHILLIPS, MANAGER.
2738 PINE GROVE-AV.

$65 TO $195
2-3-4 ROOM APTS.
244 E. PEARSON BY THE LAKE
Furnished or unfurnished; walking distance to loop; ½ block to bathing beach; bus service at door; commissary; restaurant; maid service, valet service; all outside light; rooms carpeted; free gas, elec. refrigeration.
LOWEST PRICES, REGARDLESS OF LOCATION.

BEST VALUES
in furnished apartments, along the lake, Gold Coast to Edgewater. From a 1-room Pullman to a De Luxe bedroom apartment with 2 baths, to accommodate 4 people; $60 to $175 per month, all in modern, fireproof buildings. Excellent service, including General Electric refrigeration. All buildings under the supervision of the APARTMENT SELECTION SERVICE. Call the central renting office for locations. Our representatives will help you make a selection and take you on an inspection tour if desired.
CALL CENTRAL 4450.
Suite 303, 180 W. Washington-st.

BUENA TERRACE
4246 SHERIDAN-RD.
APARTMENT HOTEL,
3 ROOMS—$90 AND UP.
These beautiful furnished apts. consist of extra large living rooms, dining rm., kitch., bedrm. and tile bath with shower.
2 ROOMS, $70 AND UP.
Same as 3 rms., but without bedrm.
PHONE BUCKINGHAM 0300.

Belmont Harbor Apts.
426 BELMONT-AV.
NEAR SHERIDAN-RD. AND LINC. PK.
1-2-3 room beau. furnished apts., large outside rms., gas, light, linen, daily maid service and refrig. incl.; 3 r. apts. with bedrm. suitable for 2, 3, or 4 people; $115 to $175. One rm., $70 to $95. Two rms., $80-$95. Weekly rates if desired. Near bch. and golf links. Cafe in conn.; home cooked food.

SHERLANE APTS.
839 SHERIDAN-RD.
WEST OF BROADWAY.
1-2 room furnished kitchenette apts. Daily maid service. Light, gas, linen, refrigeration and switchboard service; 1 room, $65 to $75; 2 rooms, $85 to $90.
PHONE LAKE VIEW 2507.

638 DEMING-PL.
PARK DEMING APTS.
1-2-3 ROOM KITS., $55 UP.
Gas, light, maid service incl.; 2 blks. to Linc. pk., lake, golf; exc. tr.; 15 min. loop.

ROANOKE APTS.
3812-14 PINE GROVE.
New bldg.; 1-2 rm. kitch. apt.; beaut. furn.; all light, complete service, all trans.; near gd. shopping, show dist.; $60 up.

1 AND 2 ROOMS, $60 UP.
Maid Serv., Linens, Refrig.
New fireproof bldg., 1940 Lincoln-av., 12 min. to loop, just west of Clark, Center, and Ogden-av. Showers. Not on car line.

BEST 3 R. APT., $65 AND UP
Complete, modern, comfortable; gas, light, and linen; ½ blk. from schools, churches, and lake; block and half to all trans.; wkly. rates if desired. 5058 Kenmore. Open evenings. Edgewater 8000.

4325 VISTA-TERRACE.
Nr. Montrose and Clarendon.
New, large 1, 2 and 3 rm. kit. apts., beaut. furn.; gas, light, linens, refrig. L. V. 5175.

$7-$10 AND UP PER WEEK.
1-2 rm. kitnt. apts., comp. furn., near lake and Lincoln Park, bus, and Broadway car. IDAHNA, 550 Melrose-st. Well. 5145.

TO RENT—7626 EASTLAKE-TER., COME first to see my 3-4 rm., well fur. apts., exclusive neighbd., 4-5 eff., showers, low rent; L, bus. Rog. Park 9128.

NORTHWEST.

THE NORTHWAY.
3335 DIVERSEY AT MILWAUKEE. New, beaut., large 1-2 kitchen, units, furn. apt. hotel; 24 hr. switchboard; refrig., gas, light, maid serv. Close to Logan Sq. L, Milwaukee, Kedzie, California and Diversey surface, Logan, Kedzie, Diversey bus. Agent on premises.

PALMER PLAZA APTS.
New management; 2-3 rm. apts.; maid service, ice, linen, elec. free; reas. rent. 2110 N. Kedzie-blvd. Ph. Belmont 2029.

TO RENT—SUNNY, COMFORTABLE KIT. apt., ldry., linen, lgt., gas, maid service free; 1 blk. Rav. L; reas. 3355 Eastwood.

TO RENT—REASON., NEW, CLEAN KIT. apts.; lt., gas, linen, ldry., maid, ph. serv.; 1 blk. term. sta. Rav. L. 4901 Christiana-av.

TO RENT—LAWRENCE, 3225; LG., ELEG. furn. 1 r. apt.; 2 beds; Rav. L; $14 wk.

TO RENT—MODERN 3-4 RM. APTS., NICEly furn.; reas. 1932 Humboldt-blvd.

WEST.

PINE TERRACE
FURNISHED APARTMENT HOTEL BLDG. COMPLETE DAILY SERVICE. NOW READY FOR OCCUPANCY.
1-2-3 RM. KITCHENETTES.
IN A HIGH CLASS RESIDENTIAL COMMUNITY. APPOINTMENTS SO FAR ABOVE THE AVERAGE THAT THEY WILL HAVE TO BE SEEN TO BE APPRECIATED. CONVENIENT TO ALL TRANSP.
15%-20% LESS.
THAN ANY COMPARATIVE APARTMTS CHOICE SUITES RENT FAST SO DON'T DELAY.
238 NORTH PINE-AV.
5500 W., BET. WASH.-BLVD. AND LAKE. MANAGER ALWAYS ON PREMISES.

EASTGATE APARTMENTS.
4834 W. Adams, nicely furn. and decorated 2 rm. kitnt. apts.; free gas and elec. Price $65 per mo. up. See janitor or SELLEN & JOHNSON, 4848 W. Madison.

5501 WASHINGTON-BLVD.
1-2-3 rm. apts.; complete hotel service; decided policy of catering to families; reas. rents; L, surf., and bus transportation.

"THE CHATEAU."
EXCLUSIVE ARTISTIC APT. HOTEL. Lge. 1-2-3 rm. apts., complete in every detail; Austin-blvd. at Lake L. 330 N. Austin.

4700 JACKSON-BLVD.
VERY REASONABLE RATES.
New bldg., just opened; 1-2-3 rm. apts.; artist. furn.; elev., refrig., maid serv.; exc. tr.

8 N. Lavergne-av. (5000 W.)
NEW COURT BLDG.; model 2-3 rm. kit.; beau. furn.; bedrm., extra in-a-dor in liv. rm. ½ blk. Washington-blvd. Very reas. rates.

HOTEL GUYON.
WEST SIDE FINEST. $80 UP.
4000 WASHINGTON-BLVD.

Kilbourn Manor Apt. Hotel,
4501 Washington-blvd., 1-2-3 rm. kit. apts. New bldg.; elec. ref., elev. serv.; reas. rate.

TO RENT—2 RM. FURN. APT., OPPOSITE Garfield Park; low rentals.
3455-3467 W. MADISON-ST.

TO RENT—MIDWEST APT. HOTEL, 4312 Wash.-blvd., new bldg., beau. 1-2-3 r. kit. apts., in-a-dor; refr., elev., mod. sv.; reas.

TO RENT — 4900 WASHINGTON-BLVD., beau., newly furn. 2-3 r. kit. Col. 5160.

TO RENT—NEWLY FURN. 2-3 RM. APTS., good transp.; reas. 832 S. Austin-blvd.

TO RENT—164 N. CICERO, 1-2 RM. KIT. apts., in-a-door, pr. bath; reas. Man. 6566.

TO RENT—4420 WASH.-BLVD., CHEERY 3 r. furn. apts., frt., $16; pr. $15 kitchens.

TO RENT—GARF. PK., 4 RM. FRT. APTS. nicely furn.; ex. trans. 3346 Monroe-st.

TO RENT—FURNISHED APARTM'TS.

WEST.

JUST OPENED
2547 WASHINGTON-BLVD.
Attractive furn. 1-2 rm. kitchenette apts.
$55 AND UP.
EXCELLENT TRANSPORTATION.

Long-av. Apts. Just Opened.
50 N. LONG-AV. (5400 W.)
1-2-3 rm. artistically furn. kitch apts.; gas, elec. refrig., linens, maid serv. FREE. Nr. Wash.-blvd. REAS. RATES. L, sur., bus.

TO RENT—2 RM. APT.; PRIV. BATH; surf., L; gas, elec. free. 3233 W. 22d-st.

WANTED—TO RENT—APARTMENTS.

WANTED—TO RENT—FOR WINTER AND spring, 5 or 6 rm. furnished apartment, Hyde Park near I. C. Couple; no children. references. Address P 115, Tribune.

WANTED—TO RENT—1ST FLOOR 4 OR 5 rm. apt. N. or N. W. Side. Give loc. and price. Address D G 57, Tribune.

WANTED TO RENT—5 RM. STEAM HTD. apt., north or northwest, $65, concession. Independence 2547.

TO RENT—STORES—CENTRAL.

TO RENT—105-107 N. WELLS-ST.
227-229 W. VAN BUREN-ST.
549-551 N. CLARK-ST.
303-309 S. HALSTED-ST.
222-224 LOMAX-PL.
The above and other very desirable stores can be had at reasonable rentals.
ALFRED L. MILTENBERG & CO.
33 S. CLARK-ST.
RANDOLPH 0334.

TO RENT—STORES—SOUTH.

NEW BUSINESS.
Stores, 202-6 E. 61st-st., new changing colored neighborhood; very good prospective business center, suitable for meat market, furniture, drygoods, barber, etc. Rent only $55. Mr. Stark, Drexel 1800.

S. HALSTED AND 61ST-PL.
Large double store, 6121-23 S. Halsted-st. Ideal for furniture, clothing, apparel, auto, or any other live business. Will divide to suit. Rent low. Dearb. 4010.

N. W. COR. 47TH-DREXEL.
2 single stores now avail., Vista theater, busy transfer cor. adjacent; best business block entire district. Good for any live business. Rent low. Dearb. 4010.

CORNER 63D-HARPER.
1538 E. 63d-st. Wonderful transient corner store; L station, I. C., bus lines, surface cars; hotel above; Tower theater, Walgreen opposite. Rent low. See agent, 1552 E. 63d.

TO RENT—133 E. GARFIELD-BLVD.; ideal location for confectionery, restaurant, cigar store, etc., $150 per mo. SHEPPLEY BROS. REALTY CO. Dearb. 1416.

TO RENT—STORES—NORTH.

TO RENT—CHOICE LOCATIONS.

1141 Berwyn, 16x17, at L	$135
1418 Wilson, 16x46, near Clark	100
3124 N. Clark, near Halsted, 20x70	135
3470 Broadway, rear, 1,800 sq. ft.	95
1445 N. Clark, 16x17, at L	$135
4651 N. Robey, near Wilson	60
5553 Broadway, near Bryn Mawr	65
1050 Leland-av., near Broadway	125
3933 Sheridan, corner at L	175

JAMES B. WALLER. LAKE VIEW 6480.

TRANSFER LOCATION.
Most modern building in center of city. S. E corner Irving Park and Ashland-blvds., opposite Lake View High School; corner store leased to Walgreen. Few stores left. Agent on premises every day. Buckingham 1222.

DELIC. & GROCERY STORE
To Rent—In Lake View Hotel, 741 Belmont-av., complete furniture and fixtures and steam table for sale. Excellent location. 2 apt. hotels within half blk. See Hotel Manager.

TO RENT—SMALL STORE BLDG., N. W. cor. Argyle and Kenmore; $75 per month. Possession now.
MARK LEVY & BROTHER,
140 S. Dearborn-st. Randolph 3683.

4543 Sheridan, at Wilson.
New hotel bldg.; store incl. bsmt.
JAMES A. BIDDERMAN, 10 S. La Salle.

Complete Ready-to-Wear
ladies' store and fixtures; reas. rent; old est. stand. 3908 Lincoln-av. at Irving Park.

BUSY LINCOLN-IRVING
store, suit. for millinery, lingerie, variety, shoes, meat market, etc. 3906 Lincoln-av.

TO RENT—STORE WITH BAKE OVEN, suit. for bakery and coffee house. Also fixtures. An old estab. place. 606 N. Wells-st.

TO RENT—HTD. HIGH BSMT.; FINE FOR cigars, novelties, radio or office; $40. E. GEHM & SON, 524 DIVERSEY-PKWY.

TO RENT—STORE, LIVE BUSINESS DIST. Sheridan-rd., suit. furrier, lingerie, infants wear or book store. Buck. 3060.

TO RENT—2 STORES, 1 COR., NR. "L" sta., suit. any bus. Lincoln 8568.

TO RENT—STORE AND 2 RMS., STEAM, ideal for beauty parl. 2340 Lincoln-av.

TO RENT—STORES—NORTHWEST.

TO RENT—STORE; FREE RENT TO JAN. 1; Kedzie, near Irving Pk.-blvd. Call Owner, Humboldt 8735.

TO RENT—STORE, IN GOOD RETAIL SECtion. 4368 Elston-av. Frank. 0802.

TO RENT—STORES—WEST.

TO RENT—STORE 20X50, VERY CHEAP; good for any bus.; will sell property also. Rockwell 4590.

TO RENT—OFFICES AND SHOPS.

Central.

MICHIGAN-OHIO BLDG.
Attractive, light space, overlooking Michigan-blvd.; exceptionally fine service. IMMEDIATE POSS. Unrestricted Parking.

1 priv. office and recpt. room	$70
2 priv. office and recpt. room	110
3 priv. office and recpt. room	125

Also 1 office or desk space with service. Apply office of bldg., 612 N. Michigan-av.

OFFICE OFFERINGS

1 private office and recep. room	$38.50-$75
2 priv. offices and recep. room	$52.50-$100
Single offices	$32.50 and up

CHOICE OF SEVEN BUILDINGS.
JUDSON F. STONE, Agent.
Main 1776. 30 N. La Salle-st.

ST. CLAIR BUILDING.
ERIE-ST., NEAR MICHIGAN-AV.
Postal station in bldg. Attr. office, studio or display space. Fine light; excellent service. Low rent. Unrestricted parking.

EDWIN J. BOWES JR. & CO.,
111 W. MONROE-ST. RAND. 3272.

NEAR NORTH SIDE.
Very desirable office suite in high grade fireproof bldg., 10 minutes walk from Loop; reception room and 2 pri. offices; splendid light and air; rental very reas.; present tenant will vacate or sublet part of suite. Bldg. Mgr., 720 Cass; phone Superior 8433.

DESIRABLE OFFICE SPACE
in Old Colony Life Bldg.,
166 W. Jackson-blvd.,
At the most reasonable rentals in the Loop, location considered. Tel. Harrison 1055.

DAYLIGHT.
Security Bldg., corner of Madison-st. and Wells. Offices of 200 to 1,100 sq. ft., available now.
THE UNIVERSITY OF CHICAGO.
FRANKLIN 1034.

TO RENT—2 LGE. PRIV. OFFICES AND reception rm., completely equipped, mahogany furniture; all floors covered; fireproof vault; lavatory and clothes cabinet; new bldg. Call between 9-5. Room 802.
NEW INSURANCE BUILDING,
330 S. Wells-st.

MALLERS BUILDING.
S. E. CORNER MADISON AND WABASH.
OFFICE UNITS OF 300 FEET AND UP.
APPLY AT OFFICE IN BUILDING.
ROOM 1216. CENTRAL 5473.

TO RENT—LARGE GENERAL AND 4 PRIvate offices; furnished in most modern manner; all floors newly carpeted; very light [2 exposures]; rare opportunity. Michigan and South Water. Cent. 1448.

TO RENT—WILL RENT SPACE TO PUBlic stenographer or other desirable tenant at reduced rental in exch. for small services for keeping office. Address P 420, Tribune.

TO RENT—SUBLEASE LOOP SUITE, OUTside, well furnished; two private reception rooms; rate reasonable; no extra rental for furniture. Wabash 9497.

TO RENT—SUBLEASE APPROX. 400 SQ. ft.; desir. office space in Marquette bldg., Adams and Dearborn; attrac. rent to satisfac. tenant. Calumet 2366, Miss Meyers.

TO RENT—CHICAGO-CLARK BLDG., MODern office; $30 month and up.
JOHN R. MAGILL & CO.,
35 N. Dearborn-st. Central 7900.

TO RENT—PRIVATE OFFICE WITH USE of reception room, with or without service, in large suite; also desk room. Apply Room 1229 Tribune Tower. R. P. CROSS.

TO RENT—3 DAYLIGHT PRIVATE OFfices and reception rm., $100 per month. City Hall Square Bldg., 139 N. Clark. Randolph 6793.

77 W. WASHINGTON-ST.
Room 718. Sacrifice Rental.

TO RENT—FURNISHED OFFICES, 1 TO 3 private offices and reception rms. City Hotel Square Bldg., 139 N. Clark. Rand 6793.

TO RENT—SUBLET DE LUXE FURN. COR. office; overlooks lake; large reduction; svc. optional. Apply 806 Straus Bldg.

TO RENT—LARGE OFFICE WITH STORage space in modern sprinkled building. 361 W. Ontario.

TO RENT—WILL SACRIFICE SUITE 3 LG. rms. and vault, $100. 64 W. Randolph-st., Room 1302. Ph. Dearborn 8882.

TO RENT—PRIVATE OFFICE, SUBLEASE. 7 S. Dearborn, Room 1512.

TO RENT—59 E. ADAMS, 12X18, 12X28; fine art, giftware rooms. Mon. 2120.

TO RENT—PRIV. FURN. OFF.; SWITCHbrd. service. 176 W. Adams. Room 1540.

TO RENT—OFFICES AND SHOPS.

Central.

T. R. BLDG.,
184 W. WASHINGTON-ST., COR. WELLS. Corner daylight offices with every modern convenience; complete elevator and janitor service. Rental $40 per month.

DELAWARE BLDG.,
36 W. RANDOLPH-ST., COR. DEARBORN. Choice daylight offices, suitable for professional people, in the heart of the "Rialto"; only 1 blk. from City Hall; $50 per month and up.
ALFRED L. MILTENBERG & CO.
PHONE RANDOLPH 0334.

HARTFORD BUILDING
AT CENTER OF LOOP.
S. W. COR. MADISON AND DEARBORN.
We have a single office and 2 suites available for immediate possession. Fine light and best of service. Located at the very center of the loop.
8 S. DEARBORN, COR. MADISON.
Room 402. Central 6637.

Tribune Tower
Several very light and attractive suites, cork floors, 11¼ foot ceilings, all modern appointments, good parking facilities.
HOLMES ONDERDONK, MANAGER.
1229 Tribune Tower. Superior 0100.

TO RENT—DESK, INCLUDING STEN. SVC. Room 1919, 11 S. La Salle-st.

Outlying.

TO RENT—CHOICE OFFICE LOCATIONS.

3933 Broadway, steam	$20
1145 Bryn Mawr, steam	$25-$35
3118 N. Clark, 4 rms., steam	$50
4020 Broadway, 5 rm. apt., steam	$82.50
3932 Sheridan, 4 rms., steam	$67.50
3365 N. Clark, stove ht., 2 rms.	$25
1425 Wilson, 4 rms., stove	$45

J. B. WALLER. Lake View 6480.

S. E. Cor. Irv. Pk., Ashland.
Desirable offices. Agent on premises every day. BUCKINGHAM 1222.

TO RENT—OFFICES, VERY REAS. RENT; lt.; 4 lines transp. Phone or call DEVON TRUST & SAVINGS BK., Devon and Clark.

TO RENT—5 R., INCLU. DOCTOR'S OFC.; ideal loc. dentist or physi. 6300 N. Western, above drug store. Rog. Pk. 1964.

TO RENT—DANDY NEW OFCS., $45 UP. Nr. Lawr. 4707 Broadway. Edg. 7330.

TO RENT—BK. BLDG., 65X20, SUIT. SHOP, storing, gar. 6318 N. Clark. Edg. 4786.

TO RENT—MODERN OFFICE BLDG. space, $20 up. 1126 Granville. Shel. 4616.

TO RENT—FLOORS AND LOFTS.

630 S. WABASH-AV.
Floors, 4,000 to 10,000 feet, sprinkled. Freight and passenger elevators.
JUDSON F. STONE, Agent.
Main 1776. 30 N. La Salle-st.

TO RENT — WEST SIDE NEAR LOOP, well lighted spaces, sprinkled and heated; electric freight and passenger elevators.
6,000 SQARE FEET AND UP.
522 S. Clinton-st. Phone State 3453.

420 RUSH—$50 A MONTH.
1,000 sq. ft. or more, 2d flr., offices or light mfg. space; priv. entr.; freight elev.; 3 front windows; near Wrigley Bldg.

TO RENT—FLOOR.
8,000 ft., west side, $150 per mo.
16,000 ft., west side, $300 per mo.
WM. KAPLAN, State 6137.

TO RENT—355 W. ONTARIO-ST., 3,000 SQ. ft. on C. M. St. P. switch; sprinkled; 200 lb. flr. load; freight and passenger elevs.

TO RENT — UNUSUAL BARGAIN, 20,000 to 130,000 sq. ft. on switch, close in; ht., spr.; cheap rent. Franklin 4860.

WANTED—STORES, OFFICES, LOFTS

WANTED—TO RENT — WELL LOCATED store for butter and egg market; N. W. or South. Address B B 117, Tribune.

TO RENT—MFG. PROPERTY.

TO RENT—MUST DISPOSE OF OUR LEASE at ½ rental; moving out of city; 131,000 sq. ft. of daylt., htd., spkld. space; hvy. mill const. bldg., close-in, with sw. track. Imm. poss. of 90,000 sq. ft. or less. Rand. 2311.

TO RENT—4,300 SQ. FT.; ST. HT.; FGT. elevator; good light; $125.
ALEX FRIEND & CO., INC. Rand. 4913.
29 S. La Salle-st.

TO RENT—2 STY. BRK. BLDG., DAYLGT., 10,000 sq. ft., with yard 12,000 sq. ft.; private switch track. CENTRAL SCREW CO., 3500 Princeton-av.

TO RENT—INDUSTRIAL AND LIGHT MFG. space 72x55, central location, near all transp. Will remodel or divide. Very reas. Mr. Stark, Drexel 1800.

TO RENT—SACRIFICE AT 20C FT., 40,000 sq. ft. in fireproof bldg.
E. N. DUERLEIN & CO. Franklin 4860.

TO RENT—MODERN 1 STY. BLDG., 50X 100, desirable location; bargain price; liberal terms. Franklin 4860.

TO RENT—4 STORY BRK. BLDG., 72X35, nr. loop; suit. for factory or warehouse; elevator. Call Englewood 5020.

TO RENT—OR FOR SALE—122-124 S. LINcoln-st., 3,600 sq. ft. new 1 story factory bldg., lot 36x125. Wabash 1216.

TO RENT—OR FOR SALE—100X125, LIGHT 4 sides, truss roof, stm. ht.; loc. 2715 N. Crawford. S. S. BEUTLICH, Albany 6249.

TO RENT—OR SELL; NEW 1 STY. GARAGE type, 15,000 sq. ft. 3220 Grand-av.

TO RENT—BUILDINGS.

TO RENT—ANY PART OF 9,500 FEET modern warehouse space with or without fine main floor offices; C. M. & St. P. direct switch track; unlimited parking space. THE J. B. INDERRIEDEN CO., 514 W. Erie-st.

TO RENT—FARMS.

TO RENT—COOK COUNTY TRUCK FARMing land on railroad and good highway 26 miles northwest; 10 to 40 acres or more; reasonable rent and owner's co-operation extended to good tenants.
Lloyd J. Long, 29 S. La Salle, Rand. 1690.

STORE FIXTURES.

WTD.—TO BUY—ICE BOX, 36 IN. LONG, 30 in. high, about 2 ft. deep, doors on front; 1 galvan. dble. glass sink, med. or lge. cash reg. with drawer, gas candy oven, other kitchen and bake shop utensils. Ph. Briargate 6596.

JULIUS BENDER, INC.
901-905 W. MADISON-ST.
STORE FIXTURES. OFFICE EQUIPMENT.
NEW AND USED. TIME PAYMENT.

CASH REGISTERS, $35 UP.
Fully guaranteed; rebuilt by experts; sold on easy terms. See us before you buy. A. J. Thomas Cash Reg. Co., 117 W. Lake.

SODA FOUNTAINS—SEVERAL NEW AND used electrically equipped fountains. Different lengths, reduced prices, special terms. Address T J 82, Tribune.

BUY DIRECT FROM FACTORY; SHOW cases, wall cases, counters, mirrors, etc.; selling out used fixtures. CHAS. BODACH & SONS, 1724-32 N. WINCHESTER-AV.

PARTITIONS, RAILINGS, CABINET WORK Manufacturers of high grade fixtures. HUETHER & CO., 4511 Grand. Bel. 8247.

20 FT. LUNCH COUNTER WITH BACK stand and kitchen range. THE HOME RESTAURANT, Hinsdale, Ill.

LUNCHROOM OUTFIT, INCL. COUNTER, stools, tables, chairs, urns, coolers; good condition; payments. 1708 S. State-st.

STORE FIXTURES — BIG SALE, BELOW cost; terms. CHAS. BENDER CO., 608 N. Wells-st. Superior 2361.

BAKERY FIXTURES — THEY MUST BE sold; 3 outfits; at your own price. Terms. Chas. Bender Co., 608 N. Wells-st.

BEAUTY SHOP AND BARBERS' FIXTURES —New and used; easy payments. PAIDAR CO., 1120 N. Wells-st. Ph. Diversey 0200.

OFFICE PARTITIONS, RAILINGS; NEW & used. Swanson, 168 W. Chicago-av. Sup. 1333.

CIGAR STORE FIXTURES, SAFE, NATIONal cash register, cheap. Doug. 6191.

OFFICE FURNITURE, FILES, SAFES.

50 MORE USED DESKS IN ALL SIZES; oak and mah. The surplus of the La Salle Extension university stock; fine quality; 42 in., $20; 48 in., $25; 60 in., $27.50 and $30. Fine executive desks in the better grades and chairs to match; bargains files, safes, etc. Central Office Furniture Co., 427 S. Wabash.

NEW 42" DESKS, $15; SWIVEL CHAIRS, $5; steel files, $17, and numerous other bargains. Let us quote our prices without obligation.
40 S. WELLS-ST.
532 S. DEARBORN-ST.

DISCONTINUED OFFICES — ALL EQUIPment, desks, chairs, filing cabinets, office partitions, railings, lockers, shelving, safes, tables, typewriters. This is your opportunity to save money. 130 W. Lake-st.

FOR SALE—OAK AND MAHOG. FLAT TOP desks, mahog. office chairs, card index and letter files, also other office equipment. Will sacrifice account moving. Mead Cycle Co., 166 N. Clinton-st.

NEW AND USED OFFICE FURNITURE AT lowest prices in city. We will not be undersold. S. & P., 119 N. Wells-st.

LGE. STOCK USED OFF. FURN., 36 INCH salesman's desk, $15. Other bargains. Kendrick Furn. Co., 221 W. Rand. Cent. 4325.

DESKS, OFFICE FURNITURE ALL DEscriptions, new and used safes, vault doors. SABATH DESK COMPANY, 172 W. Lake-st.

MHG. FLAT DESKS, $20; OAK, $15; OFfice chairs, $3; rev. chairs, $6; tables, $3 up; filing cabinets, etc., cheap. 408 S. Dearborn.

OFFICE FURN., FILING DEVICES, SAFES, reas. H. Rodems, Inc., 113 S. Wells.

NEW DESKS, $15; CHAIR, $2.50; STEEL files, $17; oth. brgs. Economy, 189 N. Dbn.

PRINTING, ENGRAVING, BINDING.

1,000 LETTERHEADS, CARDS, ENV., $3; quick service. Hick & Co., 127 N. Wells.

COLLECTIONS.

COLLECTIONS EVERYWHERE — NO COLlection, no charge. We buy notes, mtgs. and past due accounts. United Mercantile Service of America, 140 N. Dearborn. Central 8466.

SPORTING GOODS.

CAMP EQUIPMENT; STEEL BUNKS, blankets, and cook stoves. Waukegan Construction Co., Waukegan, Ill.

REAL ESTATE FOR SALE.

CENTRAL.

FOR SALE—30 W. WALTON, TO OAK; two street frontages, 100x171; also prom. cor. 150x107; close to Drake hotel. Samuel Cole, 10 W. Elm-st. Whitehall 5122.

APARTMENTS—SOUTH SIDE.

FOR SALE—AN EXCEPTIONAL BARGAIN in a 6 flat, 2 blocks from the I. C. station, near 80th and Ellis. Will make low terms or will accept bungalow or 2 flat as part payment.
ALSO
A three flat, similar transportation facilities that is a real bargain with small cash payment. Phone Mr. Lennon.
GLATT & PRICE,
8026 Cottage Grove-av. Vincennes 6920.

NEW CORNER BUILDING
DIRECT FROM BUILDER.
Lot 50x125, English basement, 4 and 5 rms., modern, best plumbing and electric fixtures, mech. refrig., birch trim. Unitem heating plant; 100% rented; well financed; trade for cl. vacant or equity in small impr. 739 E. 79th-st. Mr. Welches. Vin. 8000.

NEW 6 APT. BLDG.
Chatham Fields, 4-5 rms., sleep. pch., tile bath, showers, elec. refrig., canvas walls, best plumbing, Unitem heating plant; well financed; small cash req., or will trade for bungalow at a very low price. See MR. WEISS, 739 E. 79th-st. Vincennes 8000.

FOR SALE OR EXCHANGE — 24 APT. stone front, Dearborn-st., near 29th-st., lot 100x125; stove heat. Rent $7,200 yr. Price $30,000; $10,000 cash, or will consider 6 apt. bldg. for $15,000 equity.
R. M. O'BRIEN REALTY CO.,
3459 Indiana. Douglas 1588.
311 E. 47th-st. Drexel 1176.

NEW 3 APT.
8010 S. Marshfield-av.; 5 rms.; glazed sl. pches.; 3 car gar.; elec. refrig.; elec. fireplace; bookcases; first mtge. $13,000; price $28,000; trade for 2 apt. H. Gooch, Radcliffe 7911.

SAFE INVESTMENT.
6037-39 Woodlawn, 6 lg. apts., 2 baths; gar. Good return on money and fine chance for increase. Near U. of C. World's Fair will add vals. here. Ettlinger, 7819 Stony Is.

Less than 5 Times Rental.
Cor. 15 flat, nr. Garfield-blvd. and L. Rental $11,280; price $55,000; $8,000 cash req.; or will take 2 or 3 flat in trade. HOFFMAN & BECKER, 356 E. 51st-st. Atl. 0700.

UNUSUAL NEW 6 APTS.
Near I. C. Builder will take some trade or mtge. paper. ETTLINGER, 7819 Stony Is.

FOR SALE—4 FLAT HOUSE, FRAME, 5-6 rms.; newly dec.; up to date baths; cash or trade for 2 flat brk. house or farm. 11415 Harvard-av., 2d fl. Comm. 1554.

FOR SALE—BRICK 3 APT. OF 6, 7, 7 rms., steam ht., 2 car gar.; nr. U. of C. Pr. $17,000. C. W. Hoff & Co., 1348 E. 55th.

FOR SALE—NEW 5 APT., 4-5 RMS., ELEC. refrig., 4 brk. gars.; excel. trans.; $5,000 cash. Ph. owner, Chesterfield 4546.

FOR SALE—NICE 6 FLAT BLDG., FOUR 6 rm. apts., two 7 room, one 6 room basement apt.; at a bargain. Call Went. 9156.

FOR SALE—$30,000 EQUITY IN 16 APT. bldg. or will trade for smaller. Ph. Triangle 2758.

APARTMENTS—NORTH SIDE.

SEE THESE TODAY.
$24,750 BUYS EDGEWATER 3 APT. Modern S. P. bldg. 6 rm. apts.; east of Clark-st., near Senn High school. Easy terms.
$13,500 FOR EDGEWATER 2 APT. Brick 5 and 6 rms.; enc. pches.; east of Clark-st., nr. public and parochial schools; illness makes sale urgent; $2,000 cash, bal. like rent.
ROGERS PARK 2 APT.
1 blk. to Loyola L. Modern 6 rm. apts.; en. pches., 2 car br. gar., H. W. ht., oil burner; elderly widow will accept any reasonable offer. Call Mr. McHugh.
GUBBINS & McDONNELL,
6505 Sheridan-road. Sheldrake 8300.

OWNER WILL SACRIFICE
3 apt. bldg., nr. Indian Boundary Pk.; 2 apts. rtd.; will consider mtg. paper, clear vac. and sml. amt. cash as down paymt.
HENRY W. HOFMANN & CO.,
6426 N. Western-av. Briar. 4000.

FOR SALE—12 APT., COR. WRIGHTWOOD-av., near Lincoln Pk. 12-4 r. mod. Rent $10,500; 1st mtg., $47,500, 6%; $10,000 cash, bal. easy terms, might consider trade. Mr. Balyeat, Strassheim & Co. Buck. 1300.

6 Apt., $42,000, Edgewater.
E. of Clark-st., lot 50x125; 4 car gar.; will trade for smaller or larger. Walquist, 5443 N. Clark. Longbeach 7850.

FOR SALE—OR TRADE—1427 CARMEN-av., 4851 N. Winchester-av., dandy 3 flats, all 6 rms. Price will surprise you. JOHN J. KERN, 1520 Devon. Sheldrake 8602.

FOR SALE—2 FLAT, SNAP; EDG. DIST., near Argyle sta.; grd. value; $2,000 will handle. H. C. Dix & Co., 1131 Argyle. Longbeach 4297.

FOR SALE—BARGAIN, 5826 WINTHROP-av., nets 25% on $10,000. Lot 50x150. Net lease at $6,000 yearly. Price $42,000. HAFFENBERG & BLOCK. State 7239.

FOR SALE—BELMONT-BRDWAY., 6 FLAT, 40 rms., face 2 sts., for bldg. contractor. Sell ground val. Address S 207, Tribune.

FOR SALE—COR. ELMDALE, NR. CLARK-st.; 12 flat, 4-5 rms.; terms; $15,000, bal. easy. Torpe, 2340 Lincoln-av.

FOR SALE—5404 KENMORE, 32 APT., 3 yrs. old. Rents $24,500; mtg. $125,000. Pr. $165,000. Trade, some cash. Edg. 2676.

FOR SALE—HI-GRADE 3 FLT., ROG. PK., suit. for home. Address P 118, Tribune.

FOR SALE—EDGEWAT.; MOD. 6 FLT., NR. trans., lake; or trd. for smaller. Sun. 8215.

APARTMENTS—N. W. SIDE.

BEAU. NEW 13 APT. BLDG.
Elec. refrig., rollaway beds, and all mod. conveniences. 100 per cent rented. Very reas. Will trade. Call Randolph 3408.

FOR SALE—BY OWNER AND BUILDER, new 4 flat cor., lot 50x125; 3 car br. garage, 2700 N. Newland, $5,000 cash or will trade. Owner on prem. Columbus 2150.

FOR SALE—4246-8 N. FRANCISCO, BEAU. new 9 apt. bldg., 4 rm., stm. ht., impr. pd.; nr. L, surf.; el. ref.; rollaway; 100% rtd. Cash, $8,000. No agts. Juniper 5834.

FOR SALE—LOGAN SQUARE BRICK, 5-6 rms., 2 hot water heating plants, 2 car garage. 2633 N. Francisco-av.

APARTMENTS—WEST SIDE.

Sun Parlor 6 Flat, 5 Rms.
65 ft. lot. Rent $6,720; 6 large closets each flat. Price $48,500. LINDSEY CO., 4830 W. Madison-st. Mansfield 3400.

CO-OPERATIVE APTMTS.—NORTH.

FOR SALE—BEAUTIFUL 1ST FL. CO-OP. apt., 5 spacious rms.; artistic floor plan; comparatively new; swimming pool, handball, indoor golf; overlooking park. Bargain. Owner leaving city. Equity $7,500. Terms. Gentiles. Owner, Sheldrake 0848.

BUSINESS PROPERTY—SOUTH.

FOR SALE.
N. W. CORNER
W. 63D AND S. PEORIA-STS.
Size 100x125 to alley; new developments, new buildings to be erected opposite; ripe for immediate improvement; property enhancing in value.
To Close an Estate.
Callistus S. Ennis & Co., Inc.,
35 E. WACKER-DR.

47TH-ST. BUSINESS.
East of Grand-blvd., cor., 7 stores, 12 offices. Rental $18,660. Price low, $130,000; $25,000 will handle. No trades. HOBBS & GRUBB, 446 E. 47th-st. Atl. 4610.

FOR SALE — 41ST AND INDIANA-AV., stores and flats; steam heat; rental $2,460. Price $10,000.
W. H. BOWERS & CO.,
Cal. 0983. 6 E. 31st-st., N. E. Cor. State-st.

LEAVING CITY.
Best offer buys 79th-st. bus. prop.; $10,000 cash will handle. Englewood 5877.

FOR SALE—SOUTH HALSTED BUSINESS property at bargain; owner leaving for Cal.; must sell. Wentworth 7289.

BUSINESS PROPERTY—NORTH.

900-908 WILSON-AV.
In Block East Sheridan-rd.
Will sell or make long term lease.
DE WOLF-BARKER REALTY CO.,
105 W. Monroe-st. Tel. State 7316-7.

VALUABLE INVESTMENT.
7 strs., 14 apts., 2000 N.; 6c trans.; now $150,000; $35,000 req. Address S 152, Tribune.

FOR SALE—N. CLARK, NEAR DIVISION; old brick; 33⅓x150; sacrifice $40,000.
CROWE BROS. & CO.
Dearborn and Chicago. Superior 3700.

BUSINESS PROPERTY—N. W.

BARGAIN FOR BUILDERS.
Bus. vacant corner, 58x125, nr. Austin and Diversey, apt. neighborhood; ripe for bldg. stores and apts.; $200 per ft., worth double. See Mr. Changelon. H. J. COLEMAN & CO., 4705 S. State. Drexel 1800.

AT A SACRIFICE PRICE
for immediate sale, business lot on Belmont-av., good location; want $350 cash, bal. on time. Address D A 372, Tribune.

FORCED TO SELL.
2 story bldg., 1 store, 5 rm. flat, 2912 N. Cicero-av.; modern; hot w. ht. $21,000; cash $3,000. Owner on premises 5-8 p. m.

BUSINESS PROPERTY—WEST SIDE.

FOR SALE—CHOICE MADISON-ST. TRANSfer corner, $3,000 a ft.; other good Madison-st. frontage, near
HARMON'S STADIUM,
at a bargain. See Hovey, 3334 Jackson. Nevada 1406.

FOR SALE—SACR. STORE AND 2 FLATS, frame; fine for tailor, etc.; on W. Harrison; need $1,500 cash. Kedzie 0027.

HOUSES—SOUTH SIDE.

FOR SALE—9142 S. PAULINA, 5 R. BRK., 31 ft.; gar.; below cost; terms; $8,750.

FOR SALE—NEW BRICK BUNG., 6 RMS., So. Shore dist. Owner. 8520 Euclid-av.

REAL ESTATE FOR SALE.

HOUSES—SOUTH SIDE.

Modern South Shore Home at Bargain Price.
Owner leaving town and must sell; 8 rms., 4 bedrms., and sleeping pch., tile bath and shower upstairs. Complete bath downstairs with maid's rm. adjoining. Magnificent living rm.; all rms. lge. and appealing; oil heat, tile roof, 2 car gar.; 40 ft. lot; attrac. priced at $23,000 to sell quickly; $7,000 cash will handle. Phone owner for appointment. 7741 Euclid-av. So. Shore 1957.

Hyde Park Combination
HOME AND INCOME. 9 RM. BRICK.
$9,500—$2,500 CASH.
$1,400 yearly income; ideal loc. Univ. dist.; strictly modern, in A1 condition; smash-out price includes furniture. (Pearson) CARROLL, SCHENDORF & BOENICKE, 1512 E. 53d-st. Dor. 6200.

LEAVING CITY—MUST SELL
this modern 6 rm. So. Shore bungalow at sacrifice; h. w. ht., hardwood trim thruout; splendid condition; 35½ ft. lot; priced very low for quick sale.
WOODRICH BROS., Plaza 1200.

FOR SALE—OR RENT—ATTRACTIVE NEW SPANISH DESIGN brick bungalows, 5 rms. and slpg. pch.; studio ceiling; natural fireplace; tile bath; cedar closet; Gen. Elec. refrig.; h. w. ht.; immed. occup. Owner on premises at 8511 Constance-av. Phone Atlantic 2200.

8136 S. LINCOLN-ST.
6 room brick; h. w. heat; 50 ft. lot; resale $1,000 loss. KOCH, Vict. 6590.

FOR SALE—6 ROOM HOUSE, 3 BIG BEDrooms, hot water heat, garage; near Ashland-Racine cars on 71st. Only $1,200 down. BARTHOLOMEW O'TOOLE, 8941 Loomis-st.

FOR SALE — MODERN 5 ROOM BRICK bungalow, near 92d and Woodlawn; very reasonable. Call Central 8270, Mr. Needler.

HOUSES—SOUTHWEST SIDE.

NO MONEY DOWN.
NEW BUNGALOWS, $60 MO.
SALYER, 4358 S. St. Louis-av. Vir. 0420.

FOR SALE—BUNGALOW, $65 DOWN; $65 per month, to responsible party. Enevold, Hemlock 4900.

FOR SALE — 5728 S. CAMPBELL, MOD. brk. bung.; 60 ft. lot; br. gar.; $500 cash.

HOUSES—NORTH SIDE.

KENMORE-AV.
stone front residence, 9 rms., h. w. ht., 2 car gar., ½ blk. to "L" bus and street cars. Adjoining parochial school and church. Price $15,000.
JOHN F. HAHN, INC.,
1617 Sherman-av., Evanston.
Rogers Park 5116. Greenleaf 2700.

FOR SALE—NEW SPANISH HOME, NEVER occupied; 2 car brk. gar.; S. E. cor. Albion and Winthrop, ½ blk. lake, 2 blks. Loyola "L"; lot 50x148; 7 rms., 2 tile baths; tremendous sacrifice. W. F. CRANLEY & CO., exclusively. 6570 Sheridan-rd. Rog. Pk. 7100.

FOR SALE—SEE THIS BEAUTIFUL "UP to the minute" brick residence in finest section of Rogers Park; large, artistically decorated rooms; lot 50x150; near elevated, lake; can be bought at about ground value for cash. GEORGE S. PULFORD, 132 N. Clark-st. Randolph 3525.

FOR SALE—4324 CLARENDON, 10 RMS., 2 baths, 2 car gar. Buck. 3482.

HOUSES—NORTHWEST SIDE.

BUNGALOWS
OF THE HIGHER TYPE, BRICK-STEEL CONSTRUCTION. Side walls and ceilings insulated; 5 and 6 rooms, all large; oak or birch trim; latest plumbing and electric fixtures; large glass inclosed sun porch; hot water heat; paved street.
DECORATIONS TO SUIT.
FURNISHED MODEL HOME,
2907 N. NEWCASTLE-AV.
Open daily 9 a. m. to 9 p. m.
Albert J. Schorsch & Co.,
6059 IRVING PARK-BLVD. PALIS. 7170.

4 RM NEW STYLE BRICK.
PRICE, $2,750. TERMS.
Nice wide lot, near Wilson-av.; very small monthly payments; barg. Address P 159, Tribune.

COZY COTTAGE
at a substantial saving; price $3,000; cash $250. An opportunity to secure a home in a beautiful section with little cash; an opportunity not soon duplicated. Address B L 179, Tribune.

9 ROOM HOME.
A-1 shape, h. w. ht., lot 50x125; 2 car brk. gar.; str., alley pvd., pd.; 1½ blks. car line; only $7,400, with $1,900. This is a snap.
ADVANCE REALTY CO., 4916 Irving Park.

FOR SALE—NEW 1½ STORY BRICK, 5-5 rms.; hot water heat; 37½ ft. lot; modern; price $12,500; $1,000 cash, bal. to suit, or will trade for vacant.
WATSON BOND & MORTGAGE CO.
ASK FOR MR. ANDERSON. PEN. 5900.

BRICK BUNGALOW, $7,500.
$500 cash; paved streets; C. & N. W. Ry. and surface transportation.
RALPH H. BEESLEY, 4219 Irving Park-bl.

NO MONEY DOWN, $60 MO.
Move in new 5 rm. beaut. brk. bungalow. Bargain. Chas. Reuss & Co., 6844 Grand.

FOR SALE—8 ROOM FRAME HOUSE, OAK trim; lot 50x187; 2 car garage; garden with fruit trees; N. W. ry. and street car transportation. Kildare 8679.

FOR SALE—IF YOU HAVE A STEADY job I will put you into a home of your own; 4 rms. and bath. Address N L 93, Tribune.

FOR SALE—5 ROOM BUNGALOW, FURnace ht., cement basement, glazed porch, side walks, gas, electric; $5,450; $200 cash. 3960 N. Narragansett or 6543 Irving Pk.

FOR SALE—NEW 5 RM. BRICK BUNGAlow, furn. ht., tile bath; nice location; $6,450; cash $200. Owner 6407 Irving Pk.

FOR SALE — 4 ROOM HOME, LARGE ATtic; cement basement; gas, electric; $4,550; $100 cash. 3960 N. Narragansett.

FOR SALE—OWNER WILL SACRIFICE 7 room frame res. on brk. found., nr. Logan Sq. Terms. Bel. 0001.

FOR SALE—OR TRADE—NEW BUNGAlow, 5 rms.; hot wt. ht.; N. W. Side, for vacant or stores; paymts. to suit. Dear. 7775.

FOR SALE—PRIV. OWNER LEAV. CITY must sell new 4 rm. cott., bath; good tr.; $3,540; terms. Address C J 128, Tribune.

FOR SALE — MY HOME OF 8 ROOMS, frame. N. W. Modesky, 2737 Le Moyne.

FOR SALE—CHEAP; HOUSE; GOLF LINKS. Candy store. 5354 Wrightwood-av.

VACANT—SOUTH SIDE.

BUILDERS, ATTENTION.
55½x125 ft., southwest cor. of 81st and Ingleside; priced right for quick sale.
SUTTON AND PETERSON, 8126 Cottage Grove-av. Triangle 6215.

FOR SALE—EXCEPTIONAL OPPORTUNIty to acquire choice for business vac. on 87th-st. nr. Cott. Gr. Terms. Might take flat equity. Address S 111, Tribune.

FOR SALE—BIG SACRIFICE; MUST RAISE cash; 96x125; on 79th-st., bet. Hoyne-Hamilton. Ph. Crawford 1902.

FOR SALE—STATE-ST., NEAR 74TH, 50X 125, $170 foot; cor. 103d and Vernon-av., cheap. WEINER, Rhinelander, Wisconsin.

VACANT—SOUTHWEST SIDE.

$5 A FOOT
for fine 120x131 ft. residence property, big as four 30 ft. lots. Fast developing district. To make quick deal will sacrifice whole piece for $600. Only $150 cash required, balance terms. No agents. Address W. A. GRITZNER, 8140 Rhodes-av.

$250 CASH NEEDED.
Will arrange balance to suit. Must sell my 240x134 ft. corner [8 city lots] ajac. to Cicero-av., for $1,600. Show by appt. Private party only. Address F L 447, Tribune.

120 FT. ON CICERO-AV.
by 250 ft. deep for $35 per ft. Property nearby selling for considerably more; $650 cash will handle, bal. easy terms. Deal with private party only. Show by appt. Address F D 542, Tribune.

POLISH SETTLEMENT.
Only $250 cash needed on fine lot in 55th-st. and Avers-av. district, near new church, schools and stores. Address P O 442, Tribune.

FOR SALE—MY $1,200 EQUITY IN RESTR. 3 apt. lot, loc. IN CHICAGO., $800. Address C K 379, Tribune.

FOR SALE—LOT 30X125, IN APARTMENT district, southwest. Will sell at bargain. Central 8270. Needler.

VACANT—NORTH SIDE.

CATHOLICS, NOTICE.
If you have $50 and want to locate in Rogers Park near where the bishop has bought, answer this at once. Address C H 214, Tribune.

FOR SALE—BEST APARTMENT CORNER in Rogers Park, 100x150, now improved with two homes; high grade residential neighborhood, close to elevated and lake. GEORGE S. PULFORD, 192 N. Clark-st. Randolph 3525.

FOR SALE—66 FT. TROY-ST., SO. OF Devon, zone 2; paving in; part cash; owner needs cash. Sheldrake 9634.

VACANT—NORTHWEST SIDE.

BUILDER OR INVESTOR.
Opportunity to buy direct from owner building lot, ideal for apt. bldg. Want only $200 cash and will give terms on bal. Address C K 437, Tribune.

RESIDENCE LOT, $825.
Near Lawrence-av. in fast improving section. Terms. No brokers. Address P O 441, Tribune.

BUILDERS, ATTENTION!
Owner will sacrifice his big vacant lot, 40x125, at 3723-25 Giddings-st.; ripe to build. Address C E 560, Tribune.

FOR SALE—CHOICE 30 FT. RES. LOT IN Chicago at $745. Also a few bus. lots at $1,000. Small down payment and bal. easy terms. Address B M 329, Tribune.

CORNER, 38X125, $3,850.
NEAR BRYN MAWR AND KEDZIE.
DOBROTH, 3229 Bryn Mawr. Irv. 1163.

REAL ESTATE FOR SALE.

VACANT—NORTHWEST SIDE.

FOR SALE—HAVE LOTS RIPE FOR BUNgalows, three apts. or larger; all improvements in. Will take small improved or good second mortgage in trade.
3558 N. WESTERN-AV.
Lake View 8025.

HARLEM-AV. BARGAIN.
Between Milwaukee and Howard, 25x142 ft. business vacant priced right for quick sale. CYRIL R. COOK, 5132 W. Madison. Austin 5696.

FOR SALE — MY BEAUT. COR. LOT IN Edgebrook dist., $1,550; $400 cash, terms on balance. Address A M 256, Tribune.

REAL ESTATE—MFG. PROPERTY.

SACRIFICE.
5 sty. and bsmt., heavy mill bldg., at edge of Loop; partly rented; can produce handsome return on value; appraised over $200,000. Owner will consider $135,000; terms. PAUL C. LOEBER & CO. Ph. Frank. 0750.

FOR SALE—WABASH, N. OF 35TH, 2 STY. brick commercial building, suitable for garage repair and paint shop. Less than cost of bldg. A snap at $35,000.
E. E. BALDWIN AGENCY & LOAN CORP.,
3450 Indiana-av. Douglas 1020.

FOR SALE—MOST MODERN 1 STY. SAWtooth roofed bldg., 55,000 sq. feet; grade switch, yard room; located Northwest. HART & WHETSTON, State 8270.

FOR SALE—151,000 FT., OR DIVIDE. B. & O. C. T. Ry., nr. L sta.; paved street; 50c. CHANDLER & MONTAGUE, Randolph 1828.

FOR SALE—FACTORY SITES ON RAILroad switch; low prices to close account. CALLISTUS S. ENNIS & CO., 35 E. Wacker.

FOR SALE—CHOICE LOCATION NORTH, 2 sty. bldg., 23,000 sq. ft.; very cheap on terms. E. N. Duerlein & Co., Franklin 4860.

FOR SALE—NEW 1 STY. BLDG., 50X100; barg. Owner, Brun. 4862. No brokers.

REAL ESTATE—OAK PK., AUSTIN.

W. H. WRIGHT & CO.
ATTRACTIVE 6 rm. HOME fronted on 80 ft. of fine Oak Pk. CORNER, inviting double entrance to living rm. with FIREPLACE, French doors to SUN PARLOR. Paneled dining rm., compact kitchen, 3 chambers and SLEEPING PORCH. Tile bath. HOT WATER HEAT; 2 car garage. Price $16,500.
TRY "WRIGHT" SERVICE.
BARGAIN PRICE on this Austin 2 FLAT [6-6 rms.]. Lovely Living rm. and Dining rm. Light Kitchen. SLEEPING PORCH. 3 Fine CHAMBERS. Tiled Bath. 2 car GARAGE. On 50 ft. lot [25 ft. available for building] near Chicago-av. Price Only $13,500.
5613 Lake-st. Austin 0681.
837 S. Oak Park-av. Euclid 5755.
W. H. WRIGHT & CO.

MRS. R. C. DAVIS.
MODERN BRICK 2 APT. in fine Oak Park loc.; 6-6 rms. h. w. ht.; 45 ft. lot; 3 car garage. ONLY $17,300.
OPEN EVENINGS.
BRICK COLONIAL HOME in exclus. part of River Forest, center recept. hall, large liv. rm., OPEN FIREPL., charming din. rm., bright, conven. kitchen, 1st flr. lav., brkfst. rm., 4 bedrms., TILE BATH, H. W. HT. [oil]; 2 car gar., side drive. BEAUTIFUL LANDSCAPED GROUNDS 50X184 FT., with children's SWIMMING POOL; $24,000.
401 South-bl., Oak Pk. Euc. 262; Man. 1317.

REDUCED $4,000.
Forced to sell beaut. 8 rm. home in Fair Oaks. Just completed. Gas heat, solid walnut trim. Extra large oct. liv. rm., dining rm. with south exposure. All walls and ceilings canvassed, 4 master chambers, tile walled baths with shower rm., tile kitch., elect. refrig., tile roof, side drive garage. Biggest bargain ever offered.
C. H. ADAMS & CO.,
5152 Division-st. 6938 North-av.

IN BEAUTIFUL FAIR OAKS.
6 ROOM COLONIAL HOUSE bet. Chicago-av. and Division-st. 3 bedrms., 2 baths, sleeping porch [heated]. LARGE LIV. RM. WITH REAL FIREPLACE and HEATED SUN PARLOR. H. W. heat, 2 car garage. Lot 50x126, beautifully landscaped. Price $22,500; terms.
F. A. HILL & CO., INC.,
5636 W. Lake-st. Aus. 0131. Euc. 133.

MRS. C. J. VAN DOREN.
Just north of Chicago-av., in Oak Park, modern 7 rm., 2 bath home, sleeping porch, metal weather stripped; hot water heat; 2 car garage; $13,500.
419 South-blvd., O. Pk. Vil. 9220; Man. 6040.

FOR SALE—28 APT. BLDG., 3, 4, AND 5 rms., new; tile baths, showers; rollaway beds; electrical ref., elect. fireplaces; choice location; paved alley; 7 garages, steam heated; radio equip. installed; walnut woodwork. Address S 86, Tribune.

FOR SALE—COZY 5 RM. BUNGALOW AND 2 CAR GARAGE on 50 foot WOODED LOT in North Oak Park. Price for quick sale $10,500; $2,000 cash, balance terms.
F. C. PILGRIM & CO.,
5637 W. Lake-st. Austin 1680. Euclid 380.

FOR SALE—JACKSON-BLVD., NR. COLUMbus Park, 2 flat, 6-6, with sleeping pchs., 2 car brick gar. Immed. poss. of 1st flr.; $2,000 cash; easy terms.
HUNTINGTON & CO.,
5609 Madison. Austin 1402. Euc. 1408.

BARGAIN BUNG., $7,100.
Nearly new; lot 80x125; 3 car garage; excellent condition; located just north of Washington-blvd. Terms. Austin 8735.

FOR SALE—BEST 2 FLAT BUY IN AUStin, 5-5 rms., 2 h. w. plants; 2 car gar.; REDUCED to $16,500. Aus. or Euc. 1920.

FOR SALE—NEW 8 RM. BRK. COL.; 2 CAR gar.; St. Giles parish; owner. Ph. Main 3699.

REAL ESTATE—SUBURBAN—SOUTH.

Beverly Hills.

FOR SALE—MY HOME NORTH OF 95TH-st. in Beverly Hills. Price $24,500. 6 rms., h. w. ht., tile bath, attached garage; $16,500; mtge., $3,000 cash. Bal. of equity, 1 and 2 yrs. Owner. Address C J 412, Tribune.

FOR SALE—EXCEPT. 6 RM. COL. RES.; 2 baths; elec. refrig.; tile rf., etc. 10340 LEAVITT-ST. Terms.
C. A. WILSON REALTY CO.,
2337 W. 111th-st. Beverly 7900.

FOR SALE—WE BUY, SELL OR EXCH. property in the Beverly Hills district. Special bargains in vacant on easy terms. O. RUETER & CO., 103 and Western.

FOR SALE—WINCHESTER, S. W. CORNER 94th-st., 98x172 ft.; $135 ft.; terms.
J. WILLIAM HOWARD & CO.,
10 S. La Salle-st. 1767 W. 95th-st.

FOR SALE—100 FT. VACANT, LEAVITT-st., betw. 93d and 94th-st., west front; $65 ft. George H. Burns, Beverly 9820.

FOR SALE—LONGWOOD-DR., N. OF HOPkins-pl.; some timber; 50x125; terms. L. FICKLEN & CO., 1760 W. 95th-st.

FOR SALE—COMMODIOUS 6 RM. FRAME res., nr. schools and trans.; beaut. lot 50x270; only $11,000. Call Beverly 7620.

FOR SALE—BEVERLY GLEN-PKY., BEAU. 6 rm. brk. bungalow, 3 lge. bedrms.; wonderful price. Groebe, Beverly 8100.

Miscellaneous.

FOR SALE—HERE'S A BUNGALOW YOU'LL say is worth the money. 5 rooms and bath; stands on 60 ft. of ground, 1½ blocks from Rock Island suburban station; modern, with gas and electric; stores, schools, etc., near by. Only $6,250. Terms to suit. Address B B 141, Tribune.

REAL ESTATE—SUBURBAN—S. W.

$79 CASH, BAL. $4 MO.
$395 FOR QUICK SALE.
50X194.
40 min. ride to loop on C., B. & Q.; water and sidewalks in; in fact growing suburb with stores, schools and churches; only 6 blks. to station. Address T S 449, Tribune.

FACING OGDEN-AV.
100X200.
Ideal place for gas and hot dog stand; will sell at a real bargain; write at once; will be glad to show. Address T K 128, Tribune.

2½ ACRE BARGAIN
Located on Burlington R. R.; dandy place for chicken farm; will sell on terms to suit. Address T L 310, Tribune.

REAL ESTATE—SUBURBAN—NORTH.

Evanston.

BIT O' OLD ENGLISH.
A perfectly planned home, location and design out of the ordinary; 4 family bedrms.; servants' quarters, 4 baths, spacious living basement designed to represent Old English tavern with huge fireplace, heavy timbers, beamed ceiling, den and vault. Beautifully landscaped corner lot inclosed for privacy. Phone Rogers Park 8180, or write owner, 1535 Jarvis-av., Chicago.

BUILDERS.
Fine residence corner, 100x180, Orrington-av., block from campus. Space for 3 residences; $30,000.
HOKANSON & JENKS, Inc.,
513 Davis-st., Evanston. Greenleaf 1617.

FOR SALE—MUST SACRIFICE ENGLISH type brk. house, 1 year old; huge liv., din. and slp. rms.; built for home, not profit; must move; best offer; asking $21,000; fine sect., schl., trans. Phone Miss Hoey, Wilmette 998 for appt.

FOR SALE—BRK. COLONIAL, 7 RMS., tile bath and lavatory on 1st fl.; lot 50x200; 2 car gar.; conv. trans.; nr. schools. Price $27,500. 1528 Lincoln-st.

FOR SALE—LINCOLNWOOD HOME; 3 BEDrms., slp. pch.; 50x176; 2 car gar.; leav. city; very reas. Owner. University 3233-M.

FOR SALE—HOMES ON NO. SHORE. MRS. FULLER, 522 Davis-st. University 5800.

Glencoe.

FOR SALE—PERFECT TYPE NEW ENGlish colonial; choice location; 2 blocks from lake; 9 rooms, 3 baths, sun porch and sleeping porch; oil heat, electric refrigeration; 2 car garage; 126 ft. lot. Price $52,500; terms. S. J. GILLFILLAN, 241 Fairview-av. Phone Glencoe 391.

FOR SALE — BEST BUY IN SOUTHWEST Glencoe, 50x140; 4 blocks transp.; 1 bl. school; $4,250. Heinsen Realty, Wtka. 254.

Highland Park.

FOR SALE—BUILDER TO SAC. BEAU. NEW 6 rm. brk. res., tile bath, attached garage; all latest features; high class sect.; near lake, sta.; was $26,000; now $22,500; terms. Address C E 83, Tribune.

FOR SALE—HOMES AND HOMESITES IN Phelps & Hayward's beau. Briargate Villas; all impr. in; invest. oppor. Superior 6781.

FOR SALE, RENT OR EXCH.—NEW 6 RM. sun p., gar., home; also 2 wooded lots; sac. your terms. Address B M 135, Tribune.

REAL ESTATE—SUBURBAN—NORTH.

Kenilworth.

FOR SALE—WELL LOC. 50 FT. LOT, E. OF Ridge-rd., at less than cost; $1,000 cash, bal. mo. Address M 339, Tribune.

Wilmette.

FOR SALE—8 RM. HOME NR. LAKE AND "L"; perfect condition; beautiful lot; [illegible] EDDINGTON & ALLEN, INC. [illegible] Wilmette 407-408.

[illegible]

Winnetka.

BEST CORNER BUY IN WINNETKA.

Lot 65x187. If you are in the market for a beautiful homesite or investment address P B 393, Tribune.

[illegible]

Best Buy in Winnetka.

[illegible]

Miscellaneous.

[illegible]

BARGAIN.

[illegible]

Highland Park, Illinois.

[illegible]

REAL ESTATE—SUBURBAN—N. W.

Des Plaines.

[illegible]

Mount Prospect.

[illegible]

BEST BUY ON N. W. R. R.

[illegible]

Park Ridge.

Comfortable Small Home.

[illegible]

BARGAIN.

[illegible]

Miscellaneous.

NEW GARAGE HOUSE ON ACRE—$1,600.
$250 CASH—$20 PER MO.

[illegible]

NEW COTTAGE.

[illegible]

REAL ESTATE—SUBURBAN—WEST.

Berwyn.

[illegible]

Brookfield.

[illegible]

Downers Grove.

NEW BRICK BUNGALOWS.

[illegible]

HENRY A. MILLER, Realtor,

NEED $300 CASH.

[illegible]

DOWNERS GROVE.

[illegible]

Elmhurst.

GREAT SACRIFICE.

[illegible]

Glen Ellyn.

W. H. WRIGHT & CO.

[illegible]

NORTH-AV. ACRES.

[illegible]

La Grange.

[illegible]

REAL ESTATE—SUBURBAN—WEST.

Lombard.

150X135, PRICE $650.

[illegible]

Maywood.

W. H. WRIGHT & CO.

[illegible]

Riverside.

[illegible]

Villa Park.

NOTHING DOWN.

[illegible]

Wheaton.

[illegible]

Miscellaneous.

$74 CASH, BAL. $4 PER MO.
TOTAL PRICE $375.

[illegible]

OWNER'S SACRIFICE.

[illegible]

Aged Widow, Sac. 25 Lots.

[illegible]

REAL ESTATE—SUB'N—MISCELLA'S.

[illegible]

REAL ESTATE—CALUMET DIST.

[illegible]

ESTATES PROPERTY.

ATTRACTIVE ESTATE.

[illegible]

REAL ESTATE—ACRE PROPERTY.

FOR SALE—5 ACRE BLOCK NORTH SHORE. [illegible]

REAL ESTATE—SUMMER RESORTS.

$2 Down—$2 Weekly
40 FT. LAKE LOT, $195.

[illegible]

OWNER WILL SELL

[illegible]

WOODED LAKE LOTS, 5 ROOM COTTAGES,

[illegible]

SPECIAL OFFER.

[illegible]

$2.50 WEEKLY

[illegible]

LAKE GENEVA.

[illegible]

REAL ESTATE—FARM LANDS.

California.

[illegible]

Florida.

[illegible]

Illinois.

[illegible]

5 ACRES NEAR STATION.

[illegible]

REAL ESTATE—FARM LANDS.

Indiana.

FOR SALE—OVER 200 FARMS FROM 10 to 500 acres. Now is the time to buy. MAYNE-LOGAN FARM AGENCY, Indiana's Largest Exc. Farm Dealers, Suite 928, Gary State Bank Bldg. Gary, Ind. Telephone Gary 2-5909.

FOR SALE—40 A. IND. NR. CHI. BLDGS., fruit, black soil. Widow sac. $1,800, tms. Others, 5 to 400 a., easy terms and trades. R. CREIGHTON, 723 W. 71st-st.

FOR SALE—120 A. IMP. FARM 65 MI. from Chicago; sac. $30 per acre. CREGAR, WHEATFIELD, IND.

FOR SALE—40½ A. IMP. FARM 65 MI. from Chicago. Some stock. PRICE $2,-850. CREGAR, WHEATFIELD, IND.

Michigan.

FOR SALE—5 AC. WITH NICELY WOODED frontage on beaut. St. Joe river; So. Mich. near Chgo.-Det. highway; ideal for summer home, poultry or fruit; good bathing; exc. fishing; elec. lts. available; only $1,000; terms. Address P C 100, Tribune.

FOR SALE—120 ACRE FARM, ¾ OF A mile south and ¼ of a mile west from Constantine, Mich. This land is in the White Pigeon prairie; very productive, and will sell at the right price. Address owner, J. H. Orr, Akron, O. 28 Beck-av.

FOR SALE—S. W. MICH., "40," NR. TOWN, 30 a. tillable; abundance of fruit; good 7 r. house, other bldgs.; stock, tools, crops; $3,200, 1-3 cash. Roessler, 5 N. La Salle.

FOR SALE — 20 A., 10 CLRD., HOUSE, barn; nr. schl., Catholic church; $500; $100 cash, $10 mo. Evans & Son, Fremont, Mich.

FOR SALE—40 A., A-1 SOIL, HSE., BARN, hay, main grvl. rd., $1,750, $200 cash, $20 mo. Evans-Tinney Co., Fremont, Mich.

Wisconsin.

FOR SALE—RAILROAD LANDS IN UPPER Wisconsin, priced low; easy terms. Call or write for Booklet No. 53 and reduced fares. SOO LINE LAND DEPT., Room 815, 112 W. Adams-st.

FOR SALE—EASY TERMS OR EXCHANGE 320 ac. Wis. farm, 4 rm. house, barn, high land, best of soil for dairy, stock and grain. Bargain, $11,000. Address F H 141, Tribune.

FOR SALE—16,000 A. WITH 4 LAKES, 2½ mi. riv. frt., timb., $2 a.; 1 mi. bay shore front, $1 foot. Address K A 24, Tribune.

FOR SALE — IMPROVED FARMS AND farm lands at bargain prices. Address 606 Skidmore-Riehle Land Co., Marinette, Wis.

FOR SALE—431 A. DAIRY FARM ADJNG. tn.; make off. Jas. Lathe, Birchwood, Wis.

REAL ESTATE—MISCELLANEOUS.

STATE LAND SALES.

Several thousand acres of Montana state land will be sold at public auction beginning November 17th. The land is located along the Great Northern Railway in northern Montana. Write for full particulars. E. C. LAADY, Dept. 1055, Great Northern Railway, St. Paul, Minn.

FOR SALE—FOUR LOTS, CLOSE IN, AT Muscle Shoals are offered by owner at the unheard of bargain price of $1,000 for immediate sale. Address T J 288, Tribune.

REAL ESTATE WANTED.

For Cash.

CASH

FOR YOUR VACANT, CLEAR OR EQUITIES. SEND DETAILS AND PRICE. ADDRESS B B 146, TRIBUNE.

WANTED—THREE FLAT; SOUTH SIDE; 7 or 8 rooms. Have $10,000. Address P F 451, Tribune.

WANTED—BARGAINS. WE BUY PROPERTY FOR CASH. CARL N. WOLF, 3266 N. CLARK-ST.

WTD.—BUNG., RES. OR HOUSE; MUST BE barg.; nr. schls., gd. tr., N. W. loc.; have $1,200 cash and 50x150 vacant. Alb. 3047.

WANTED—TWO FLAT SOUTH, 6 OR 7 rms., have $6,000. Address P C 186, Tribune.

WANTED—WEST SUBURBN LOTS, CLEAR, or equities. Send details and price. Address D A 361, Tribune.

To Improve.

CAN FINANCE BAL., LOT AND BLDG., face brk., $4,500 hse. Bk. ref. Mid. 0664.

By Brokers.

WANTED—EQUITIES. WE SPECIALIZE IN the handling of vacant equities any place in the United States; we have sold and exchanged over a million dollars' worth of equities in the past year. Write us, giving full description, and we will advise if we can handle. Address T H 563, Tribune.

WANTED—IF YOU HAVE CLEAR VACANT property that you wish to dispose of send me particulars at once. Address D A 365, Tribune.

WANTED — LARGE APARTMENTS OR business property. FRANKENSTEIN & CO., 110 S. Dearborn-st.

WANTED — CHICAGO REAL ESTATE TO sell. We can sell yours. No subdivision lots. William A. Bond & Co., 25 N. Dearborn.

REAL ESTATE FOR EXCHANGE.

Apartments.

YOUR OPPORTUNITY.

A home with an income; exch. high grade 3 flat Chatham Fields for choice So. Shore bung.; bldg. has 6 spacious rms., with 2 baths each; good income; all assmts. in and pd.; only 1 mtg. Call Mr. McGovern.
SWANSON & HOUSE.
7046 Stony Island-av. Dorchester 4141.

Co-Operative Apartment.

Will exchange my equity in one of Chicago's finest co-ops, 12 story building, located on the lake, for bungalow, house, or 2 flat. Address A M 254, Tribune.

HAVE WELL RENTED 12 FLAT, GARfield pk. district; subj. one mtge. $50,000; and clear vacant; trade equity for business or apt. property; might handle larger proposition. GEO. G. NEWBURY & CO., 8 S. Dearborn. Randolph 1687.

BEAUTIFUL COR. 8 FLAT.

Irving Park; 4-5 rms., in-a-dor bed; steam and surf. transp.; will trade $20,000 equity for smaller improved and cash.
RALPH H. BEESLEY, 4219 Irving Pk.-blvd.

EXCHANGE — BEAUTIFUL NEW 2 FLAT equity, 2 car garage, good transportation, for vacant, bungalow or 3 flat on north side or northwest side. Address B B 191, Tribune.

EXCHANGE—NEW 3 APT. BLDG., N. W. side; all rented; pr. $27,500; want vacant or bung. on so. side for $6,500 equity. [Kallas] R. GEAR, 625 E. 63d. Fairf. 4400.

EXCH. FOR BUNGALOW HOME OR 2 flat, by beau. co-op. apt. in exceptional location for home and investment. Address A B 351, Tribune.

EXCH. NEW HI. GRADE 22 APT. COR., rented; elec. refrig.; large, lt., airy rms.; take vacant ripe to build or small impr. Sternfield Co., 4657 N. Avers. Irv. 8608.

8 FLATS, 2 STORES, STOVE HEAT; RENT $255 mo.; one mtge., $14,000, str. 4½ yr., 6%; want going dairy farm or bung. res. or 2 flat. J. PAUL, 2894 Archer-av.

6 APT., NEAR ARGYLE L, PRICE $45,000, subj. 1st mtge. only; take house or 2 apt. Address C K 376, Tribune.

WILL TRADE MY OLD FRAME 2 FLAT, clear, and $2,000 cash for mod. brk. 2 flat; prefer N. W. Side. Sheldrake 0100.

WILL EXCH. NEW 36 APT. N. W.; RENT $22,000; one mtg. $96,000; for clear farm in so. Wisconsin. H. B. Corbin, 33 S. Clark.

BEAUT. NEW 3 FLAT, WIDE LOT, FINE nghbhd.; income $2,880; exch. for bung. home or vacant. 1129 N. Lawler.

103 RM. APT. BLDG., FURNISHED; NEAR Regal theater; rent $24,000. Want farm or income. R. F. Mueller, 29 S. La Salle.

$3,300 EQUITY IN 2 FLAT BRK. IN EXCH. for car and clear vacant, by a lady going to Cal. Address S 185, Tribune.

NEW 3 FLAT, DEVON-WESTERN SEC. FOR bung. or vac. 2426 Devon. Shel. 6600.

Business Property.

SPECIAL OPPORTUNITY, SUITABLE FOR auto show rooms, light mfg., coal, or junk yard; 8 flat, with vacancy, 144x145x205, on Western, near Archer. Will take smaller property in trade. INFAR MAJKA, 4300 W. 26th-st.

WILL TRADE IRVING PARK BUSINESS prop., 2 stores, 4 flats, brick, steam ht.; also 5 car brk. gar.; will make good deal. RALPH H. BEESLEY, 4219 Irving Park-blvd.

WILL EXCH., SELL OR RENT STORE AT 613 N. Cicero-av. Phone Crawford 0567.

Farms and Acres.

WILL TRADE 40 ACRES OF LAND ON highway, Antrim county, Mich., val. $1,600, for Chi. vac. Address D T 276, Tribune.

150 A. IDAHO WHT. L., NO INC., NR. R. R. st. State hy., cement fact.; oil, minerals val. $12,000. Address S 154, Tribune.

20 A., NEAR JACKSONVILLE, FLA., CL., want cl. imp. lot. Address N 547, Tribune.

Houses.

WILL TRADE HIGH GRADE 6 RM. PRSD. brk. bungalow in Irving Park's best sec.; 50 ft. lot; 1 car brk. gar.; front drive; h. w. ht.; oil burner; tile walls in bath; beaut. lawn and shrubs; $10,000; 1st mtg.; want clear vacant; 2 or 4 flat bldg.; subject to 1 mtg., for $22,500 equity. Address C J 411, Tribune.

WANTED—30 TO 100 ACRES, WITH OR without bldgs., vic. of Joliet, in ex. for good 7 rm. res. nr. 87th-st., close to stm. and surf. lines, subject to 1st mtge. Will add cash. MR. PIERCE, Cedarcrest 1300.

FOR TRADE OR SALE—NEW MODERN brick bungalows in good section, N. W. side; paved streets; h. w. ht.; steam and surface transportation.
RALPH H. BEESLEY, 4219 Irving Park-blvd.

WILL TRADE—MY COTTAGE FOR FARM, vacant, or larger building. 2031 W. 35th-st. Lafayette 0909.

EXCH. 3 BRICK CHICAGO HOUSES, GOOD cond., for 160 to 300 acres imprvd. farm. L. Laguna, 1942 Division-st.

TRADE 5 RM. BUNG., H. W. HT., N. W., for Chgo. lot. Address Y A 267, Tribune.

Vacant.

FLORIDA LAND.

Have recently investigated real estate values in Florida and am anxious to get in touch with a few Chicago owners of Florida property. I can handle a few lots at once on trade deals. Address F P 155, Tribune.

HAVE $100,000 BUS. AND RES. LOTS, Lansing, Ill., ¾ mile from gold coast Hammond, Ind.; sewer and water in; will trade part or all for imp. property. Wabash 5732.

I CAN EXCHANGE YOUR FLORIDA EQUITY for Hammond, Ind., property. Address K F 440, Tribune.

WILL EXCHANGE HAMMOND, IND., VAcant adjoining bank for small farm. Address T Y 194, Trobune.

HAVE $48,000 EQ. IN CHOICE ROG. PK. vac., near lake; trade for 12 to 24 flat, N. Owners only. Longbeach 2726.

S. E. COR. GRAND-AV. AND KEELER, vac., 90x148; trade for imp. Cal. 1481.

Miscellaneous.

WANTED — SUMMER RESORT LOT OR summer home in exchange for a small piece of city property. Address C J 409, Tribune.

REAL ESTATE FOR EXCHANGE.

Miscellaneous.

BARGAINS—
A prominent mortgage company has taken over several moderately priced homes and two flats in Chicago and vicinity. To worthwhile parties we can offer unusual values and terms and will consider vacant equities in trade. Write full particulars stating what you have to trade and what you want. Address C L 211, Tribune.

REAL ESTATE—TIMBER AND COAL.

FOR SALE—169 A. TIMBER, NR. LAKE Itasca, Minn. Address S 286, Tribune.

LAND INFORMATION.

FREE BOOKS DESCRIPTIVE OF THE OPportunities offered homeseekers and investors in Minnesota, North Dakota, Montana, Washington and Oregon. Low round trip homeseekers' tickets every Tuesday. State Land Sales will be held in Montana during November. E. C. Leedy, Dept. 955, GREAT NORTHERN RAILWAY, St. Paul, Minn.

OCTOBER ISSUE OF EXCHANGE BULLEtin out now ready for mailing. Hundreds of detailed listings everywhere, each with name and address of owner or agent. Copy $1 prepaid. CROSS COUNTRY PUBL. CO., 125 W. 45th, New York.

BUILDING MATERIALS.

PLASTER BOARD, SLIGHTLY SMOKED, 2C per sq. ft.; delivered; all kinds of lumber, same condition. Seeley 1200.

REAL ESTATE LOANS.

SECOND MORTGAGES

We want another thousand home owners and as many others who want to own a home, to understand clearly our method of making second mortgages. We are trying to help home owners and persons who want to own their homes to economize and to cut the corners of cost.

We charge 6% interest and commission as follows:
3½% FOR 1 YEAR.
6½% FOR 2 YEARS.
9% FOR 3 YEARS.

We do not make second mortgages on homes above a three flat building. We do not make second mortgages on speculative or commercial properties. We are giving our entire attention to home problems.

THE CHICAGO MORRIS PLAN BANK. Agent
21 N. LA SALLE-ST.
FRANKLIN 5700.

SECOND MORTGAGE LOANS

This old established industrial banking house, which has served so many others in Chicago is now prepared to take care of second mortgage financing for you.

Low rates, prompt service. Come in any day.

TRUSTEES SYSTEM SERVICE
63 E. ADAMS [2d floor].
3223 N. ASHLAND-AV., nr. Belmont.
3231 W. MADISON, near Kedzie.
818 W. 63D-ST., near Halsted.

REPUBLIC REALTY SECOND MORTGAGES.

For the first time — four and five year Second Mortgages are now available. Republic Realty rates, five times reduced in six years, apply to those longer maturities as well as to those of three years and less.
REPUBLIC REALTY MORTGAGE CORPORATION,
110 S. Dearborn-st. Central 4804.

6% FIRST MORTGAGE LOANS 6%
upon improved real estate in Chicago and many of its suburbs.
SMALL COMMISSION CHARGE.
SPECIAL 5½% FUNDS
for loans upon brick improvements that possess an unusual margin of security.
WM. C. HEINEMANN & CO.,
1928—Mortgage Investment Since 1870.
10 S. La Salle-st.

SECOND MORTGAGES AND REAL ESTATE CONTRACTS

Bought at Lowest Rates.
CRAFT, McCONAUGHY & WOLCOTT,
40 N. Dearborn-st. Franklin 1030-1031.

FIRST MORTGAGES—
5¼%, 5½%, 6%, if your loan qualifies for our funds. No commissions on conservative loans.
SECOND MORTGAGE LOANS
at lowest commissions ever offered; int. 6%; terms, 1-5 yrs., with or without payments.
SNITZER & CO.,
6 N. Clark-st. Central 9485-6.

LOAN WANTED.

Reliable real estate co. wants to borrow $20,000 secured by $100,000 well seasoned monthly paying contracts. Will pay 7% int. and substantial comm. Address C K 378, Tribune.

NO COMMISSION

on better grade first mortgages. Bond issues financed. Second mortgages, through our subsidiary. Write for free booklet, "How to Finance the Home."
DOVENMUEHLE, INC.,
105 S. Dearborn-st. Central 6393.

LARGE LOANS WANTED [$25,000 UP]. 5% MONEY, with SMALL commission. INS. FUNDS; cent. property, apts., churches, if well located with large margin of security.
HENRY A. KNOTT,
112 W. Adams-st. Phone Rand. 2321.

WE PAY ASSESSMENTS,

redeem taxes, loan to remodel, decorate and for other needs; no extra signers; 6 to 24 months to repay. Also 2d-3d mortgages.
DAVIS PLAN LOANS,
R 1718, 160 N. La Salle-st. Randolph 3892.

2D MORTGAGE LOANS, 5% COMMISSION, 6% interest, on homes and small apartment buildings, Chicago and nearby suburbs.
MERCHANTS' ACCEPTANCE CO.
Owen V. Van Camp, Vice President.
29 S. La Salle-st. Randolph 5686.

1ST MORTGAGE—2D.

OUR RATES AND SERVICE SATISFY. We also make Collateral Loans.
H. GROSSMAN & SON,
1082 First Natl. Bank Bldg. Central 4185-6.

2D MORTGAGE LOANS

in one day; 6% int. Easy payments; no title cost. We buy or loan on mtgs. and contracts. Established 1900. Ask any bank about us. SIMMONS BROS., 69 W. Washington-st.

INSURANCE FUNDS TO LOAN ON CHIcago property; $7,000 to $300,000; attractive terms.
PEABODY, HOUGHTELING & CO.,
10 S. La Salle-st. Established 1865.

FIRST MORTGAGE REAL ESTATE LOANS. Close terms, prompt and reliable service. Broomet Bros. [Established 1904], 111 W. Washington-st. Phone Main 1402.

LOANS TO PROPERTY OWNERS—MAKE and buy 1st, 2d, and 3d mtgs. and contracts. Room 1116, 134 N. La Salle, Rand. 1187, or 6347 S. Western-av. Hemlock 2636.

LADY WITH FUNDS WANTS GOOD FIRST and second mortgage loans; monthly payments or straight loans; 6% interest; low commission. Address O 408, Tribune.

2D MTG. LOANS MADE ON COOK COUNTY real estate in 24 hours. EUGENE MASSEY & WALKER A. MASSEY, MTG. BANKERS, 8 S. Dearborn-st. Central 6818.

REAL ESTATE FINANCING.
1st-2d mtgs.; also collateral loans.
SOL. H. SIEGEL & CO., Not Inc.,
R. 501, 30 N La Salle. Franklin 2959.

1ST AND 2D MTG. LOANS.
LOWEST RATES AND PAYMENTS.
TRADE BOND & MORTGAGE CO.
120 S. LA SALLE. CENTRAL 5246.

1ST AND 2D MORTGAGE LOANS, N. AND N. W.; refinancing. We use our own funds. WESTMAN MORTGAGE & INVEST. CO.
120 S. La Salle-st. Central 2804.

PRIVATE PARTY HAS MONEY TO INVEST in real est. 2d mtgs.; 4% comm. C. Helberg, 192 N. Clark, R. 607. Dearborn 4020.

PRIVATE FUNDS, 5%-5½%, CHICAGO IMP. prop.; any amt.; lowest rate. See us first. Alfred Hamburger, 36 S. State. Rand. 4276.

FIRST MTG. LOANS QUICKLY MADE ON improved Chicago and suburban real estate. MEAD & COE, 69 W. Washington-st.

1ST MORTGAGES MADE ON N. AND N. W. Side property. 5½% and 6% int. AETNA STATE BANK, 2375 Lincoln-av. Div. 4210.

PRIVATE FUNDS FOR REAL EST. LOANS. WILL J. BELL, 69 W. Washington-st. Randolph 3543. Central 2579.

NORTH SIDE LOANS WANTED — INTEREST 5½%. LAKE VIEW TRUST & SAVINGS BANK, Lincoln and Belmont-avs.

NO LOWER RATE IN CHICAGO; NO BETter company. Try us. Great Lakes B. & M. Co., R. 1900, 134 N. La Salle. Cen. 4234.

FIRST MORTGAGE LOANS.
EDGAR M. SNOW & CO.,
69 W. Washington-st.

1ST MORTGAGE LOANS, MORTGAGE INvestment Trust, 6 N. Michigan-av. State 6707.

2D MTGS., 2 TO 5 YRS., COM. 3% PER yr., int. 6%. No brokers. Albany 6850.

MORTGAGES.

Estate Makes Mortgages.

Improved properties, 5½% interest. No prepayments; $15,000 and up. No brokers. Address B F 356, Tribune.

HAVE YOU A BLDG. THAT YOU WISH TO refinance? I have a proposition that will be of interest to you. Address D L 449, Tribune.

CASTOFF CLOTHING.

MEN'S, LADIES' CLOTHING, FUR COATS BOUGHT. Highest prices paid. Gordon, 3955 Cottage Grove. Atl. 3451. Linc. 8744.

BEST PRICES PAID FOR MEN'S CLOTHing, shoes. Phone Rockwell 3673.

THEATER TICKETS.

FOR SALE—TWO CHGO. SYMPHONY ORchestra season tickets. Dearborn 7479.

HOUSEHOLD GOODS.

Central.

ORIENTAL RUGS

CHINESE, 9X12, NOW	$140 TO $315
Retail price	$275 TO $650
ORIENTALS, 9X12, NOW	$170 TO $225
Retail price	$335 TO $550

Our annual clearance of samples, mostly 9x12 size, must be disposed of at once to make room for our fall shipments. Every rug is new, perfect, of late design and fully guaranteed. Here is your one chance in the year to buy at the source. Buy from an importer and wholesaler at the dealer's cost price. Pay the lowest cash price.
GLOBE IMPORT CO.,
162 N. State, Room 411. Franklin 4666.

South Side.

NELSON'S FURNITURE SALE

Unlimited Selection

Mohair Parlor Sets	$40
Frieze Parlor Sets	$65
Walnut Bedrm. Sets	$25
Walnut Bedrm. Sets	$45
Walnut Dining Sets	$25
Walnut Dining Sets	$40
Wilton Rugs, 9x12	$18

4 ROOM OUTFIT, $225
4 ROOM OUTFIT, $400
CASH OR TERMS
NELSON'S FIREPRO'F BLDG.
6910 Cottage Grove
Open Eves. to 10, Sun. to 5.

RUGS RUGS

850 assorted rugs accumulated at our rug cleaning plant and must go at once.

22 WILTON VELVETS, 9X12	$13.50
25 HIGH GRADE WILTONS, 9X12	$18.75
4 AXMINSTERS, 9X12	$12.75
3 HIGH GRADE CHINESE, 9X12	$150.00
1 SEDANABAD [Persian], 10.10x14	$225
3 WILTONS, 9X15	$32.50
4 ORIENTALS, 4.6X6.6	$18.75

200 yds. carpet in good condition, 75c yd.
KLEVER (SHAMPAY) KARPET KLEANERS
4631-46 Cottage Grove-av. Open eves. till 9.

Your Chance to Buy

High grade furniture to be sold regardless of price. Beau. mothproof parlor sets, $59 up; silk mohair par. sets, $69 up; imported linen frieze parlor sets, $79 up. Your choice of several wal. din. room sets, 7-8-9-10 pcs., $47 up; beau. 2-3-4 pce. wal. bedroom sets, $54 up. Many odd pieces, Coxwell chairs, end tables, lamps, Pullman day. beds, etc. Can be seen at
Joyce's Fireproof Bldgs.,
6150-58 COTTAGE GROVE.
AND
7415 STONY ISLAND-AV.
Will be shown all day, eves. and Sun. till 5.

EMPIRE BARGAINS

MOHAIR PARLOR SETS	$48 UP
BEDROOM SETS	$39 UP
DINING ROOM SETS	$35 UP
RUGS, ASSORTED	$20 UP
BREAKFAST SETS	$12 UP

EMPIRE FURNITURE CO.,
7117-19-21-23 COTTAGE GROVE-AV.
7112-14-16-18 SOUTH CHICAGO-AV.
Open eves. till 10. Sun. till 6.

A CHANCE TO SAVE $1,000.
4 ROOMS COMPLETE, $475.

Mohair frieze parlor sets, walnut dining rm. sets, walnut bedrm. set, Wilton and oriental rugs, library table, 5 pc. breakfast set, floor lamps, oil paintings and silverware.
CASH OR TERMS.
Nelson's, 6910 Cottage Grove

4 ROOMS, $215

LATEST STYLE FURNITURE.
Including mohair frieze parlor set, $52; 7 piece walnut dining set, $39; walnut bedrm set, $46; large selection of rugs, $12 up; player piano, $49, and many other bargains.
Dunn's Fireproof Bldg.,
6714 COTTAGE GROVE-AV.
OP. EVES. to 10, SUNDAY TO 6. Free del.

4 Rooms Complete, $185
Only $15 Cash Required.

Liberal terms to suit your convenience.
KESSEL BROS. FURN. CO.
4312 COTTAGE GROVE-AV.
OPEN EVENINGS TUES., THURS., SATUR.

4 RMS., $250; WORTH $500.

This furn. has been left in our fireproof bldg. It is practically new and includes a 3 pc. moh. par. set, 7 pc. wal. din. rm. set, a 3 pc. wal. bedroom set, 5 piece brkfst. set, 9x12 Wilton rugs, lamps, silverware.
Nelson's, 6910 Cottage Grove.

LEFT OVER BARGAINS

Mohair Parlor Set, $40; Bedrm. Set, $38; Walnut Dining Rm. Set, $35; 9x12 Wilton Rug, $20. Call days, eves., Sundays.
KING'S, 2d Fl., 7732 Stony Island-av.

SILK MOHAIR PAR. SET, $45; 7 PIECE WAL. DIN. SET, $35; WAL. BDRM. SET, $25; 9x12 Wilton rug, $20; 5 pc. breakfast set, $10. NELSON'S, 6910 Cottage Grove.

9X15 FLO. RUG, $60; 12X16 CH. RUG, dav. tab., lib. tab., drssrs., rugs, din. sets, $5 gas stvs., dabds. bkfs. sets, kit. sets, $5, Icebxs., etc. SCHWARTZ BROS., 640 E. 61st.

3 PC. LIV. RM. SUITE, VELOUR, $75; 2 pc. bdrm. suite, $59.75; 7 pc. w. dining r. suite, $59; rugs, lamps, pianos, Victrolas, etc.; terms. Garfield Furn., 5929 S. State.

WILTON RUG, $32.50; BOOKCASE, GLASS door, $8; antique chest, poster bed, dresser, bric-a-brac, heating stove; small gas range, etc. 5460 Blackstone-av.

FURNITURE OF 7 RM. HSE. FOR SALE, complete or separate. Some antique pieces. 2447 Indiana.

COMPLETE FURNISHINGS OF 4 ROOM apt., all or separate; high class; reasonable for quick sale. 1646 E. 68th-st.

NEW AND SLIGHTLY USED FURNITURE, barg.; 4 rms. complete, $195. In Atlas Fireprf., 6140 Cottage Grove. Op. eves. Sun.

MY BEAU. PARLOR SET, DINING ROOM and bedrm., elect. radio, rugs, etc. Real barg. All or part. Call Cedarcrest 1165.

VELOUR SET; ALSO BRKFST. SET AND buggy. 4146 Cottage Grove. Oak. 1240.

4 RMS. FURNITURE, LIKE NEW; A BARgain. Nelson's, 6910 Cottage Grove-av.

$185 BUYS 4 ROOM FURNITURE, LIKE new. BROWN'S, 6714 Cottage Grove-av.

FURNITURE, NEW AND ANTIQUE; NO dealers. 1429 E. 65th-pl. Fairfax 9849.

ANTIQUE FURNITURE AND OIL PAINTings for sale. Oakland 6736.

North Side.

SACRIFICE FOR CASH.

Beautiful new furniture, $200 parlor sets, $88; 7 pc. walnut dining sets, $55; 5 pc. walnut bedrm. sets, $88; 5 pc. breakfast sets, $10; Coxwell chair, $19; rugs of every description. Open till 10 p. m., Sunday till 5.
SUNDSTROM & McGUIRE,
Fireproof Co.,
2735-37 Lincoln-av.

GOOD USED FURNITURE.

Overstuffed Parl. Suites, $29.50; Dressers, $5; Bed Outfits, $8; Steel Cots, $1; Dining Tables, $5; Cabinet Gas Ranges, $10; 9x12 Rugs, $7.50; Packing Trunks, $2; Stoves of all makes. Easy terms.
BIG CITY FURNITURE CO.,
819 N. Clark-st.

25,000 MFG. SAMPLES

to be sold regardless of price; 7 pc. wal. din. rm. set, $49; beau. wal. bedrm. set, $69; hd. carved par. set, mothprf., $69; rugs, odd chairs; oak dinette set, $24; spinet desks.
NIDER FURNITURE HOUSE,
6401 N. Clark. Open eves. till 10; Sun., 5.

New or Used Furniture,

cheap for quick sale. Parlor, din., bedrm., brkfst. sets, odd pieces. Large selection of used rugs, all sizes. Also comp. outfits. Chi-Oak Park Furniture Co., 3531 N. Clark. Buckingham 0949. Open eves. Sun. till 6.

FINE RUGS, LIKE NEW, ALL PRICES, sizes, kinds. Whitalls, Heratis, etc. Deposit holds. R. P. 7403. Smith, 1749 Morse.

FURNISHINGS 8 RM. HOUSE, WILL SEParate; house for rent. 2347 Cleveland. Lincoln 1071.

3 BEAUT. HIGH GRADE CHINESE RUGS, slightly used; also 3 rms. furn.; bargain. DAVIS, 631 Roscoe, ph. Bittersweet 8820.

DINING ROOM SET, ROUND TABLE AND 6 chairs. A tea cart and china closet. 5035 Broadway. Ask for Mr. Parker.

HEATING AND GAS STOVES, STANDARD make; factory salesman selling his samples. Limited No. Buck. 5068. 4057 Lincoln-av.

DUNCAN PHYFE DINING RM. SUITE, lounging chairs, davenport, lamps; barg. Jane Adams Studio, 5817 Kenmore.

DISHES, GLASSWARE, BRONZES, LAMPS, clocks, etc., music cabinet, large mirror. White, 525 Cornelia-av.

NEW AND USED FURN. AT GREAT SAVings; solid wal. din. set, 8 pc., $25. Op. 3 ev. wk. Warner Firep.Bldg., 3246 N.Halsted.

LIV. ROOM SUITE, $49; ROCKER, $2.50; bed, brx sprg., matt., $12. Bkcs. Edg.3397.

LIBRARY SET, ODD PIECES, COXWELL chair, double bed. Longbeach 4465.

RUGS—2 WILTONS, 9X12. SELL REAS. 6305 N. Oakley. Rogers Pk. 6148. Apt. 1.

HOUSEHOLD GOODS.

North Side.

$40,000 BANKRUPT STOCK

of brand new furniture. Must be sold at once for cash only. Mothproof parlor set, $54.00; linen frieze parlor set, $85.00; wal. dining set, $55.00; wal. bedroom set, $65.00; rugs, lamps, desks, mirrors, buffets, Coxwell chairs, tables. These are only a few of the many bargains. Come over, be convinced. Breakfast sets, pink.

6542 N. CLARK-ST.

Open Eves. Till 10 p. m. Sun. Till 5 p. m.

WILL SELL FOR CASH

bankrupt stock brand new furn. in our fireproof bldg. Linen jacquard par. sets, $69. Silk mohair par. sets, $95. Linen frieze par. sets, $129. Walnut bedroom sets, $69. Walnut din. room sets, $59. Also bargains in Wilton rugs, odd chairs, lamps, mirrors, etc.
Remer's Fireproof & Van Co.,
5822 N. Western-av.
Open daily till 9 p. m., Sun. till 5 p. m.

3 PIECE PARLOR SUITE, 9 PIECE DINING room, single bed, chifforobe; cheap. 2615 Potwyne-pl., 1st apt., ½ block n. of Montrose at Rockwell.

Northwest Side.

5 ROOM BEAU. FURN., WILTON RUGS, lamps, etc.; used 2 mos. by int. decorator. J. Magland, 3824 N. Kedzie. Juniper 5418.

SEVERAL BEAU. IMPORTED RUGS, LIKE new. Sell real cheap. Irving 4975.

SETTEES—3 SETS; GOOD FOR ICE CREAM parlor, and a Victrola. 1111 N. Ashland.

West Side.

FURNITURE BARGAINS
for cash of new and slightly used. Beautiful, carved parl. set, $79; solid mahog. linen frieze, $145; gen. wal. 5 pc. bdrm. set, $89; 7 pc. din. set, $55; 5 pc. dinette set, $25; 5 pc. brkfst. set, $10; Coxw. chairs, $19; large selection of rugs, pull-up chairs, lamps, odd pieces. We feature 4 rms. complete outfits at $295 and $495.
Collins Fireproof Bldg.,
5114 W. Madison-st. Open till 10, Sun. 6.

4 ROOMS.
Rebuilt Furniture, $75.
4 ROOMS NEW
Sample Furniture, $175.
Gas Stove,$10; Dressers $10; Heating Stoves, $10. Open eves. Free delivery. Time pymts.

A-B-C FIREPROOF

SALES AND VAN COMPANY,
2525 W. MADISON-ST.

BIG BARGAINS FOR CASH.

Sell regardless of price new and slightly used furn., beautifully carved par. set, latest design, $69; lg. 7 pc. wal. din. set, $59; 4 pc. wal. bedrm. set, $95; spring matt., rugs, lamps, mirrors, pictures, odd chairs.
Tuft's Fireproof & Van Co.,
4444 MADISON-ST.
Open every day until 10. Sunday until 5.

4 ROOMS FURNITURE, $85.
Your Credit Is Good.

E. Z. PYMTS.—MAKE YOUR OWN TRMS.
AJAX FURNITURE CO.
2947 W. MADISON-ST.
1434 W. MADISON-ST.
Open Eves. Free Delivery Anywhere.

BEAUTIFUL CARVED MOH. FRIEZE PAR. set, latest design, worth $275, for $85; 7 pc. wal. dining room set, worth $125, for $55. Elegant wal. bedrm. set, $69. Wilton rugs, lamps, mirrors, pictures, etc. Call at POWERS FIREPROOF, 4025 Madison.

FOR QUICK TURNOVER—400 FLOOR SAMples including parlor sets, dining rm. sets, bedroom sets, and hundreds of odd pieces. Terms arranged. PARIS FURNITURE FACTORY, 3318 W. Madison-st. Open evenings.

LIVING RM., DINING R., BEDR. FURN. for sale. ZUFMAN, 3423 Flournoy-st.

HOUSEHOLD GOODS—WANTED.

ATLANTIC 2290.

PHILPOT'S BUYERS MEAN MONEY TO YOU. See us first, get more. Prompt and courteous attention given. We are as near as your phone. THOS. W. PHILPOT & SON.

HIGHEST CASH PRICE

paid for household goods; South Side only. Marquette Furn. Co. Wentworth 5818.

Used Furniture Wanted.
Victory 8685.

HIGHEST CASH PRICES FOR USED FURniture, rugs, stoves and victrolas. We call anywhere. Homan Furn House, Kedzie 1300.

FURNITURE AND HOUSEHOLD GOODS—Lake View 2260.

WE BUY GOOD USED FURNITURE. Superior 7347 or 7348.

WANTED—FURNITURE AND HOUSEHOLD goods, all kinds. Boulevard 3144.

KING'S FURN. HOUSE PAYS HIGHEST for used furn. Call anywhere. Seel. 4155.

HIGHEST PRICES PAID USED FURN., rugs, etc. We call anywhere. West 4102.

LEASEHOLDS.

FURNITURE AND LEASE OF 10 ROOMS; sell at great bargain; suitable for roomers. 1054 Winona-st.

28 RMS., ALL LIGHT; RENT ONLY $175. Heat free. Sacrif. $1,800 for quick sale. CORCORAN, 800 N. Clark, Superior 2751.

LT. 6 RM. SUN PAR. APT., 3 RMS. PAYS rent; ex. trans.; trms. Rog. Pk. 7334.

6 RMS., NICELY FURN., 4 RENTED; SELL reas. Nevada 7415.

STOVES.

HEATER—VICT. STYLE, SLIGHTLY USED, perfect cond.; terms if desired. Apply DAWSON, 614 E. 75th-st.

DOGS, BIRDS, POULTRY, ETC.

Birds.

SINGING CANARIES, 500 TO PICK FROM. $3.25 each. Parrots, $8.50. Will ship anywhere. Ft. Dearborn Pet Shop, 312 S. Clark.

Dogs.

327 W. MADISON-ST.

CAPITOL PET SHOP, INC.
NEAR COR. MARKET-ST. DEAR. 4650.

Ped. Cockers	$15	Fox, Bull Terr.	$3
Ped. Chows	$25	Collies, Sheps	$4
Ped. Wires	$18	White Spitz	$7
Ped. Police	$8	Airedales	$5
Ped. Bostons	$15	Mixed Pups	$1

Grown Police, Airedales, Wires, etc.
OPEN DAILY, SUN. TILL 10 P. M.

6419 COTTAGE GROVE.

TIVOLI PET SHOP. MIDWAY 7030.
Angora Kittens, $6. Real beauties.
Ped. Police, Bostons, Wires, Chows, cheap; Collies, Sheps., $4; Fox Terr., $3; Bull Terr., $3. Grown dogs. Pets of all kinds.
Open every day, including Sun., 10 p. m.

1307 N. CLARK-ST.

Ped. Irish Terriers, Pekingese, Poms, French Bulls, Bostons, Police, Wire Fox, Spitz, Fox Terr., Poodles, Whippets, Kittens, Rabbits, Pigeons, Saddle Horses, Dogs, Horses Boarded. OPEN EVE. AND SUN. Dela. 4353.

GERMAN POLICE, MALE; PEDIG. PAPER. 1532 E. 72d-st. or phone Dor. 0819.

CHOWS, PEKES, BOSTONS, FOX TER., GR. rabbit hounds, police. 6705 S. Halsted.

PED. COCKER SPANIEL PUPS, PED. KITtens, Marmosette monkeys. 5511 N. Clark.

COCKER SPANIEL PUPPIES, CHAMPION stock. 5411 Van Buren-st.

FOR SALE—POLICE DOG, FEMALE, BEAUty; good watch dog. 1753 N. Cicero-av.

HG. CLS. BOSTONS, FREN., ENG. BULLS, Brussels Griffons. Reas. Juniper 0689.

PARCEL POST AND EXPRESS.

CHERRY JUICE

Pure, sweet, undiluted juice pressed from whole, ripe fruit, shipped to your address, $5.00 for 5 gal., $9.25 for 10 gal., in new, white oak cooperage, f.o.b. Sturgeon Bay, Wisconsin. Mail your check with order. Shipment will be made by express. Notice will be sent by mail day shipment is made.

FRUIT GROWERS' CANNING COMPANY, STURGEON BAY, WIS.

LEGAL NOTICES.

NEW ORLEANS, LA., SEPT. 19, 1928.
Sealed proposals will be received by the Sewerage and Water Board of New Orleans, at the office of the Secretary, Room 401, No. 526 Carondelet-st., up to 12 o'clock noon of Thursday, Nov. 22, 1928, for furnishing—
LABOR AND MATERIAL ON A PERCENTAGE BASIS FOR WATERWORKS, SEWERAGE, AND DRAINAGE CONSTRUCTION DURING THE YEAR 1929.
Specifications and blank proposal forms may be obtained in Room 502, No. 526 Carondelet-st., New Orleans. The right is reserved to reject any or all bids.
A. G. Moffat, Secy. Geo. G. Earl, Gen'l. Supt.

ALLIS-CHALMERS MANUFACTURING COMPANY, INC.,
Common Dividend No. 34.
The Board of Directors has declared a dividend of One Dollar and Seventy-Five Cents [$1.75] per share on the common stock of this Company payable November 15th, 1928, to common stockholders of record at the close of business, October 24th, 1928.
Transfer books will not be closed. Checks will be mailed.
W. A. THOMPSON, Secretary.
October 5th, 1928.

NOTICE IS HEREBY GIVEN THAT THE restaurant at 5953 Broadway will be sold to highest bidder Saturday next at 10 a. m. GEORGE LOLLAR.

BUSINESS CHANCES.

AUTO REPAIR SHOP—BATTERY STA., tires, access., etc., in conn. sales agency, reas. 1714 W. 95th-st. Chester 0170.

BAKERY—BEST LOCATION ON W. SIDE, near transfer corner, Madison and Ogden-avs., up-to-date fixtures. A fortune can be made in this place. Take a look and convince yourself. Price $1,750, worth $5,000. Small amount down. 1525 W. Madison-st.

BAKERY—SPLENDID OPPORTUNITY; BUSiest spot on Howard-st.; sell account other business; money maker; reasonable for quick sale. Sheldrake 1935.

BAKERY—EQUIPPED, CLARK, NEAR WILson; $70 a month. Lake View 6480.

BARBER SHOPS AND BEAUTY SHOPS—For Sale—Also fixtures; new and used. PAIDAR CO., 1120 N. Wells-st. Div. 0200.

BARBER SHOP—LONG ESTAB.; OTHER business interests. 630 E. 63d. Plaza 0856.

BARBER SHOP—1ST CLASS, 5 CHAIRS. Price $1,100; $400 down. Haymrkt. 0879.

BEAUTY SHOP— BEAUT. 6 RM. BUNG. with perfectly equipped shop in basement; bus. is 5 years old. Wonderful perm. following. Small down payment. Pensa. 4706.

BEAUTY SHOP—ESTABLISHED FOR 3 YR. Must sell on account of sickness. Rent reasonable. Call at 4706 Beacon, Apt. 111. Shown by appointment only.

BEAUTY SHOP—IN LOOP, FINEST LOCAtion, or will take partner with following. Apply Famous Hair Goods Co., 207 S. Wabash-av., Wabash 3674.

BEAUTY SHOP—RAVENSWOOD, 5 YEARS in pl.; very reas. Address S 138, Tribune.

BUTCHER BUSINESS AND GROCERY STORE.

For sale or rent on account of illness; good pay. Establ., in same place over 40 years. Fully equipped w. ice mach., etc. Fine 2 story brick bldg.; steam h., 10 rooms, garage, trucks, and storage; excell. location in fast growing city near Gary, Ind. Cheap rent w. option to buy. Ref. and cash deposit for equipment required. An unusual opportunity for the right party. Address B B 149, Tribune.

CANDY, CIGARS, SCHOOL STORE—NEXT door to large public school and playground. The best paying school store in city. Rent $35. Steam ht. $450 cash, bal. of $300 easy paymts. 2046 Evergreen-av., block west of 1400 N. Robey-st.

CANDY, CIGARS, SCHOOL SUPPLIES—Popcorn mach. 2057 Belmont-av.; $750.

CANDY, CIGARS, ICE CREAM, MAGAzines—4 liv. rms.; barg. 3418 Lincoln-av.

CANDY, CIG., TOBACCO, NOTIONS—LIVG. rms. rear. 3223 N. Hoyne. Bit. 5246.

CIGARS AND SANDWICH SHOP—IN LOOP printing building; $2,000. GOLAN REALTY CO., 110 S. Dearborn-st.

CIGAR STORE—BEST PAYING ESTAB. in loop for 20 years; $15,000 cash required. No agents. Address C Y 340, Tribune.

CLEANING STORE AND FURS—HOFF. PR. mach. Own. lv. twn; $850 cash. Well. 0606.

CLEAN., DYE.—$15,000 YR. BUS.; PR. $3,000. 7447 Exchange-av. Sou. Sh. 7411.

COFFEE AND TEA ROUTE—OLD ESTAB.; will sacrifice. Address S 201, Tribune.

COFFEE SHOP, SODA FT., SCHL. SUP.—IN hotel lobby; nr. high school. 1118 N. State.

Delicatessen-Food Shop.

Bak. gds., stm. tble., etc. Best and busiest loc. in all Chicago. Always done immense big bus. Must sell quick. Imp. reas. Will take $1,800 for all; cost more than dble. If you want the best ever adv. and real money maker. See for yourself in store. 805 Irving Park-blvd., next to cor. Clarendon., 1 blk. e. of Broadway.

DEL.-GRO.—N. S.; 3 NICE LIV. RMS., bath; rt. $45; store shows real profits; $1,750; $1,000 down, bal. to suit. Open till 9 p. m. 640 Dole-av. Diversey 8085.

DELIC.-GROC., CIGARS, ICE CREAM, ETC. Old estab.; gd. paying bus. Long lse.; 4 rm. flat. Gd. stock and fixtures. Priced right. Phone Euclid 6426. No agents.

Del.-Gro.-Soda Fountain.

All fresh stock. Price $500; rent $50, or $65 with flat. 6737 S. Halsted-st.

DELICATESSEN AND GROCERY — FINE place, in fastest growing community on coast. Doing $5,000 monthly, will retire. Pr. $8,500. Barg. Box 192, San Pedro, Cal.

DEL.-GROCERY—STM. TABLE; NR. APT. bldgs.; est. 2 yrs.; gd. bus.; a money maker. Come invest. 304 N. 5th-av., Maywood.

DEL.-GRO.—BEST LOC. ON W. SIDE, $70 a day. Get inf. on this one. Good opp. Vision Sales, Rand. 0557.

DEL.—$100 WK. INCOME, $1,000 DOWN pay., latest equip. Vision Sales, Ran. 0557.

DELICATESSEN—CHEAP; LEAVING CITY. No broker. 1058 N. Parkside. Col. 0843.

DEL.-GROC.—CHANCE OF LIFETIME TO buy rl. store. 5443 Lincoln. Rav. 7002.

DELIC.-GROC.—FULL STOCK, NEW FIXT., rooms rear; reas., cor. 2934 W. Van Buren.

DEL.—GD. STOCK, 2 LIV. RMS. PRESENT owner, 7 yrs. Exc. bus. Austin 1253.

DENTAL LABORATORY — FOR SALE; Northwest Side. Phone Albany 6517.

DOCTOR'S OFFICE—VERY REASONABLE; fully equipped, large clientele, located in center of Uptown Chicago. Must sell immediately on acct. of dr.'s death. Ph. Longbeach 7551 or 6392.

DRESS, MILL'Y SHOP — SACRIF. BEAUT. shop, fully equipped, without stock; busy dist.; estab. 12 yrs.; 5 yr. lease; retiring; make offer. Werther's, 44 W. Division.

DRESS SHOP.

Very desirable and well estab.; good reason for selling. Address D L 468, Tribune.

DRESS AND DRESSMAKING SHOP WITH large clientele. Will sacrifice at very low price. Phone Ravenswood 7006.

DRUG STORE—SOUTH SHORE DISTRICT; established 7 years; good lease; reasonable rent. Price and terms right for quick sale. South Shore 5527.

FRUITS AND VEG. — SHARING STORE with meat market. Good corner loc. betw. 2 theaters; good oppor. Ph. Belmont 0407.

FRUIT AND VEG. STORE—GOOD LOC., well estab. 6202 W. 22d-st., Berwyn.

GARAGE—NEW, 200 ACTUAL STALLS, IN a solid, preferred neighborhood; 176 and 66 flat apt. bldg. within ½ blk. No competition of consequence; on valuable Clark-st. frontage. 6122 N. Clark-st.

Garage, 125 Car—Showroom.

Just completed, 10 to 20 yr. lease. Surrounded by lrg. apt. bldgs., facing 2 busy streets. 3220 Grand-av., nr. Kedzie-blvd.

GARAGES—120 CARS; NOW COMPLETED; in new neighborhood; builder will sell, trade or rent; big bargain; first come first served. 2631-41 Touhy-av.

GARAGE—FOR SALE OR RENT; 75 CARS and showroom; north side; going business. Nicholis, Longbeach 5297.

GARAGE—50 CAR; QUICK SALE, $6,000 cash, subject to $27,000 mtg. Act quick. Lanson Inv., 360 N. Laramie, 2d Flr., Rm. 8.

GARAGE—100 CARS, BEST SECTION N. S.; doing big bus.; fine inc. for 2 men; long lease, reas. terms. Anderson, Sup. 5732.

GARAGE — 100 CAR, FULL; 1ST TIME offrd., snap, $6,000. Al Wiess, Main 1080.

GAS STA.—ON BUSY CHGO. S. S. HIGHway; with liv. rms.; lg. lse.; very low rent. Splendid yr. rnd. inc.; good oil and gas trd.; tire repairs, greasing, etc.; small amt. cash req. After 1 p. m., 10517 S. Eggleston-av.

GAS STATION—LONG LEASE, EXCEPT'L margin; $500 cash investment, $2,000 security; cor. through st. intersection; 107th Vincennes-av. Cedar Crest 0628.

GAS STA.—GD. DIST.; CONSID. TR. BUNG., 2 flat. Address B T 587, Tribune.

GROCERY AND MARKET—OLD ESTABlished Italian, Polish, Slavic, and Hungarian neighborhood; owner retiring account old age; reasonable price; with or without building. 902 W. 119th-st., West Pullman.

GROC.-DELIC.—LOC. IN A NEW, THICKLY populated sect. of Oak Park; 3 nice liv. rms. in rear; stm. ht.; reas. rent. Wonderful oppor. Must sell acct. sickness. Address B K 372, Tribune.

GLOVE SECTION AVAILABLE IN HIGH grade women's store to responsible party; busiest locations in city; references. Address Y G 453, Tribune.

GROCERY AND MARKET—NORTH SIDE; excellent business and location; price $10,000; cash $5,000; owner retiring. Address C H 134, Tribune.

GROCERY AND MARKET — GOOD LOC.; sell reas.; owner retiring. 3704 Harrison.

GROCERY AND DELICATESSEN — GOOD, long lease. See owner, 630 E. 46th-st.

HARDWARE STORE — GOOD LOCATION; fully stocked; reasonable rent. Must see to appreciate. 5046½ Cottage Grove-av.

HARDWARE, PAINT—COR. STORE, COMP. stock, fixt.; good bus.; best buy in the city for the money. Barg. Merrimac 9333.

HOTEL—FOR SALE—I MUST SELL MY 4 sty. residential hotel, containing 72 furnished rooms, located nr. Sheridan-rd. and Linc. Pk.; overlooking the lake; lot 60x143½; dining room and kitchen fully equipped; income $48,000; will make very attractive price for immediate cash sale. Address T N 242, Tribune.

HOTEL.

Blvd. location, 100% filled; nets $2,000 per month. Will give trial; gold mine for some one; $10,000 cash necessary. Address K Y 364, Tribune.

HOTEL—33 ROOMS; R. W., PRIV. BATH, excel. loc.; new, deco.; janitor service, heat free. Rent $366; good profit; $3,500 req. La Salle Sales Realty, 30 N. La Salle-st.

HOTEL—40 APTS.; GARFIELD PK.; RENT $34 per unit; brand new; $4,000 required. HOFFENBERG & BLOCK, 25 N. Dearborn.

HOTEL — 18 RMS., MAIN ENTRANCE stock yards. Apply 4171 S. Halsted-st.

HOTEL—STAG IN LOOP; OVER 200 RMS. Good paying. Address P 75, Tribune.

JEWELRY STORE—LIVING QUARTERS IN rear; rent reas.; opp. to make cost of store by Xmas. 5921 W. Division.

LIGHT LUNCH, SANDWICHES, CANDY, Cigars—In hotel lobby, Sacramento Hotel, 3001 Jackson-blvd.

LINGERIE AND HOSIERY — BEAUTIFUL upstairs loop shop. Doing thriv. bus. Leav. town acct. illness. Dear. 5542.

LUNCHROOM, CHILI PARLOR, ADJ. LGE. theater; trans. cor.; partners disagree; sacrifice for cash, or trade. 3210 N. Cicero.

LUNCHROOM — VERY REASONABLE FOR quick sale. 116 W. Austin-av.

MANUFACTURERS.

A pressed metal article that fills urgent demand for homes, doctors, dentists, hospitals, schools, etc. Tremendous market waiting. Has immediate appeal. Sell outright or royalty. Address K C 49, Tribune.

MANUFACTURING PLANTS—WOOD, FOUNdry machines; mechanical devices put a production.
INDUSTRIAL LOCATING COMPANY
7 S. Dearborn-st.

MFG. BLDG. MATERIAL — WONDERFUL oppor.; $5,000. Address C J 524, Tribune.

MASSAGE PARLOR, HEALTH INSTITUTE—Reasonable. Call Kenwood 1963.

MEAT MARKET—NEXT A. & P. FRUIT store; no competition. 5303 W. Harrison.

MEAT MARKET—NEXT TO A. P. STORE, 3024 N. Laramie.

MEAT MARKET—ESTAB.; SELL ON ACcount of sickness. 510 E. Pershing-rd.

BUSINESS CHANCES.

MEN'S FURNISHING STORE — [illegible] Shore suburb, stock and fixtures [illegible] tory, $3,500, will sell for $1,750 [illegible] Central-av., Highland Park. [illegible] Park 2456.

MILLINERY BUSINESS—GOOD CLI[illegible] fair figure, South Side. Address [illegible] Tribune.

PHOENIX TABLE MAT C[illegible]

Equipments, accounts receivable [illegible] cannot be continued on account of [illegible] business. Call Lafayette 7856.

PRINTING PLANT—2 GORDONS, [illegible] Kluge cutter, stitcher, punching [illegible] type, furniture, etc. Going business [illegible] 2 years. No reasonable offer refused. [illegible] dress A Y 553, Tribune.

RADIO STORE — BARGAIN, LONG [illegible] will sell very reas. 714 North-av.

RESTAURNT.—6300 SO., VERY GOOD [illegible] good lease; good business; nice fixt. [illegible] be sold much below cost account of [illegible] trouble. Call Normal 2596.

RESTAURANT—FOR SALE — HERE'S [illegible] real buy for some one looking for a res[illegible] rant. South Side. Est. 3 years. [illegible] 6416 Greenwood-av.

RESTAURANT—GOOD BUSINESS; [illegible] lease. Fine location; reasonable [illegible] See owner, 741 N. Clark-st.

RESTAURANT—WOND. OPPOR. [illegible] 000 mo.; equip. worth $10,000; [illegible] Will sac. for $3,500; terms. 704 W. [illegible]

RESTAURANT—DOING FINE BUSINESS [illegible] good location; excellent reason for sale. Address S 253, Tribune.

RESTAURANT — FOR SALE—[illegible] vision. Diversey 5462.

RESTAURANT—WELL EST. [illegible] ward Linstrum, 4707 Broadway.

RESTAURANT—GOOD LOC.; [illegible] Partners disagree. Reasonable. [illegible]

REST., LUNCH — OPPOSITE PARADISE theater; lg. lse., low rt. 214 N. Crawford.

RESTAURANT — GD. BUS., CHEAP [illegible] seats, sickness. 712 N. State. [illegible]

RESTAURANT—ESTAB. BUS.; CHEAP [illegible] quick sale. 2435 N. Clark-st.

RMG. HSE.—43 RMS.; LINCOLN PARK [illegible] rent $325; long lease. Needs [illegible] 20 rms., Chestnut nr. Clark; price [illegible] 12 rms., Oak nr. Dearborn; only [illegible]
CROWE BROS. & CO.
754 N. Dearborn-st. Superior [illegible]

RMG. HSE.—18 RMS., PRAIRIE-AV. [illegible] 18th; 20 rms., Prairie-av. at 21st; [illegible] Indiana at 23d; 16 rms., Prairie-av. at [illegible] D. O. Furlong, 2320 Calumet. [illegible]

ROOMING HOUSE—12 RMS., 2 BATHS, [illegible] and hot water furnished; immed. sale [illegible] party. Call Owner, 667 N. State-st. [illegible] cery store.

ROOMING HSE.—21 RMS., 4 CAR [illegible] $350; gd. opp. for right party; rent [illegible] concess to Nov. 1. 1743 Maypole-av.

RMG. FLAT—5 LARGE OUTSIDE RMS. [illegible] pchs.; eleg. home and income; almost new [illegible] $600, tms. 3830 Pine Grove, cor. Sheridan.

ROOMING HOUSE—36 RMS., FOR SALE OR exchange; near Lawrence and Broadway. Ph. Abrams, Rockwell 2912 or 7265.

RMG. HSE.—46 RS., 6040 WOODLAWN-AV. 4 Gar., 6 yr. lse.; rt. $400; good income; sacrifice at $6,000 with $2,500 cash.

RMG. FLAT—7 RMS., ALL OFF HALL; all trans. Inq. at 6229 Blackstone-av. [illegible]

ROOMING HOUSE—10 RMS., BARGAIN [illegible] taken at once. 1408 Jackson-blvd.

RMG. HSE.—9 RMS., NR. LINCOLN PARK. 2105 N. Clark. Diversey 4747.

RMG. FLAT—FURN.; 4 BDRMS.; 2 P[illegible] rent; exc. trans.; furn. ht. Austin [illegible]

RMG. HSE.—7 RMS., ALL OFF HALL; [illegible] loc.; furniture 1 yr. old. Dorchester [illegible]

RMG. HSE.—FOR SALE; 5850 HARPER-av.; good rent and lease; good income. [illegible]

RMG. HSE. — 17 RMS., FREE STEAM HT.; barg.; reason for selling. 3044 W. Madison.

SCHOOL STORE—PROFITABLE; 4 LIVING rms. rear. Inq. 645 Center-st.

SHOE STORE — ESTABLISHED RETAIL business for sale cheap; long lease; [illegible] location; must sell account sickness. [illegible] angle 5558.

SHOE REPAIR SHOP—MUST SELL ON ACcount of death; established 16 years; good location; rent $75. 5254 W. Madison.

SPORTING GOODS STORE—ESTAB., EX. [illegible] Side loc.; inv. $12,000; fix. $2,000; [illegible] $12,000 or inventory. $6,000 cash, bal. $100 wk. Owner has other interests. Plaza 4676.

SWEET SHOP — NEAR PARADISE THEater; ex. busy loc.; lg. lease; well est. very reas. 208 N. Crawford.

TAILOR AND CLEANING SHOP—DOING gd. business. Bargain. Ph. West 3915.

TEA ROOM — UP-TO-DATE, WITH FUR[illegible] rms., well equip. Partners disagree; [illegible] reas. 563 Arlington-pl., Moh. 2568.

THEATER—WELL EST. IN GOOD NEIGHborhood, exp. not necessary. $2,500 cash will handle. Address C E 567, Tribune.

VENDING ROUTE — AT A BARG.; REAL prop. for hustler; few hours a wk. all that is necessary. Rm. 320, 160 N. La Salle.

WASHINGTON, 2944—1-2 RM. KITCH. apts., all modern; well furnished; best location on W. S. Trms or trade. Kedzie 5457.

WHOLESALE MEAT PACKING BUSINESS.

Very well established wholesale and packing business doing in excess of $100,000 annually. Showing net profit over $18,000 annually. Is offered at $23,500. Must be seen to be appreciated. File No. 1266.
GREAT LAKES BUSINESS BROKERS,
106 GARDNER BLDG., TOLEDO, O.

WINDOW SHADE CLEANING AND M[illegible] Plant—Est., S. S. Triangle 8670.

UNUSUAL OPPORTUNITY

Owing to disagreement in management reliable man is given the opportunity to acquire 70 per cent of stock in $100,000 Illinois corporation manufacturing new patented invention which has national distribution and no competition. Now being made in our own factory. Profits should easily reach from $50,000 $100,000 year. An investment of $25,000 required. Address P 430, Tribune.

THE DUSSEK BITUMEN CO., LTD.
Manufacturers of "COLADE" and "LACOL"
and who first sprayed roads with cold bitumen emulsion in 1913, are prepared to [illegible] free of charge and without license particulars of the process for making emulsions to any responsible and approved company which desires to start manufacture in Illinois. [illegible] small percentage only on sales would be required. Applications should be addressed to THE DUSSEK BITUMEN CO., LTD., [illegible] Sherman-st. London E., [illegible] England.

Office Executive Wanted.

Local mfr. national product, to handle entire office management, with vision and ability to help build ever increasing business. Position offers lifetime opportunity. The man selected must be able to invest $25,000 for one-fourth interest. Address S 69, Tribune.

A LOS ANGELES PUBLISHING, JOB printing and steel engraving plant for sale. Earning over $15,000 yearly; fine clientele and publishing contracts; concern commands highest reputation in city; health makes imperative to sell at sacrifice, less than inventory. $40,000 cash. D. C. Moore, 1001 Haas Bldg., Los Angeles, Cal.

TO LEASE—FULLY EQUIPPED COMBINAtion 70 car garage, grease pits and [illegible] station; busy street car corner, Garfield [illegible] district. Established year and a half. Reasonable rent includes equipment. Address S 137, Tribune.

GOING BUS. AND BLDG. OR BUS. [illegible] exch. for 2 8 flat bldg., N. E. cor. 56th and Albany and S. W. cor. 56th and [illegible] new; showers, elec. ref. Reas. Belmont [illegible]

TO RENT — 50 CAR GARAGE, REPAIR shop, mach. shop, lathes, etc., if desired. Act quick. 223 S. Hoyne. Ph. West [illegible]

BUSINESS SERVICE.

WE SELL FOR CASH ANY BUSINESS. [illegible] have large list of buyers waiting. [illegible] Realty Co., 127 N. Dearborn. Cen. 4001.

WE SELL ALL FORMULAS AND ANALY[illegible] any and all matter. Von Winkler Laboratories, 22 W. Kinzie. Sup. 3453.

PATENTS PROCURED — EASY TERMS; booklet free; practical inventions financed or marketed. SANDERS, 538 S. Clark-st.

ADVERTISE IN 260 PAPERS, $10; LIST free. Keator, Hartford Bldg., Chgo.

BUSINESS CHANCES WANTED.

WANTED — TO BUY GROCERY, DELI[illegible] candy, cigar, cigaret, all kinds of stores. Ph. Armitage 5083.

WTD.—HIGH CLASS CAFE, REST., OR T[illegible] rm., Loop; no oth. Address P 495, Tribune.

CLOTHING, FURS, ETC.

OUT OF PAWN.

1,000 top coats, overcoats, suits, fur coats
$5 AND UP.
Uncle Max's Loan Bk., 675 N.Clark. Del.5573.

MILLER & CO., CHICAGO'S LARGEST EXclusive furrier, located at 616 S. Michigan-av., has taken in trade 2 mink wraps, one size 44, the other size 38; will sell them very reasonably. Shown on request only. Ask for MRS. JAMES.

ESTATE WILL SELL RUSSIAN BROADtail with collar and trimming of silver fox, lining in black velvet satin. Full length, size 38. Will sell for $1,000. Worn twice. Klein's Fur Shop, 4836 Sheridan-rd.

JAP MINK COAT, $75; GRAY CARACUL, [illegible] pat. fox tr., $60; pony, $50; [illegible] old furs in trade. Op. [illegible] PETERS FUR SHOP, 5115 S. MICHIGAN. DREX. 1756.

FUR COATS REMODELED, $30; GLAZED, cleaned, relined, $20. Blumenfeld's Fur Shop, 204 State-Lake Bldg. Dearborn [illegible]

MFRS.' SAMP. FUR COATS, $40 UP. Reynolds Fur Shop, 600 E.51st. Ken. [illegible]

FURS REMOD. BY GD. FURRIER; REAS. Richman, 2638 Milwaukee-av. Cap. [illegible]

BEAUTIFUL SEAL COAT, RED FOX TRIM, at your own price. Kenwood 5065.

HIGH PRICES CAST OFF CLOTHING. WILL call. Blum, 609 E. 47th. Drexel 6727.

9 HIGH GRADE REBUILT FUR COATS, $95. Exchange Shop, 3960 DREXEL-BL.

MINK COAT—MARTEN TRIM. PERFECT condition; $150. Vic. 8623.

FACTORY SAMPLE FUR COATS—Must be sold. Knapp Fur Co., 4025 Madison.

TYPEWRITERS AND SUPPLIES.

PORTABLE TYPEWRITERS—ALL MAKES, $5 mo.; rent 3 mos., $7.50 up. Portable Typewriter Exch., 111 N. Dearborn. Cen. [illegible]

PORTABLE REMINGTON, UNDERW., ROY-al, like new; 10 Olivers, $12 ea. We buy, rent, repair. 3149 Lawrence-av. Jun. [illegible]

UNDERWOOD, EXC. CONDITION, SACRIfice, $27.50. Rm. 1112, 327 S. La Salle.

REMINGTON, UNDERWOOD, ROYAL, OTHers, $15-$25; guar. 1 yr. 843 W. Madison.

REBUILT UNDERWOOD, $29; RENTED [illegible] LAVINE, 408 S. Dearborn. Harr. [illegible]

TENTS, AWNINGS, ETC.

TRUCK COVERS, COAL BAGS, TENTS, CANvas, cotton duck, drills, sheeting, gloves, rope, etc. KERR, 1954 Grand-av.

AUTOMOBILES—GASOLINE.

CADILLAC

PEERLESS 6-90 COUPE, 1928. THIS smart 2 pass. with rumble seat has new car appearance in every detail. The original tan and black finish perfect. Upholstery and interior shows no use. Disc wheels, practically new original tires. Full equipment. In the best of mechanical condition. $1,200.

BUICK 58 COUPE, 5 PASS., 1928. Finished in deep maroon, with deep velour interior that gives excellent appearance. Black leather back quarter. Natural wood wheels. Luggage compartment in rear deck. Practically new tires, snubbers, bumpers, etc. The Master 6 motor excellent mechanically. Attractive value at $1,250.

STUDEBAKER PRESIDENT SEDAN, 1928. 7 pass. Attractive appearance in black duco, with green beading. Light gray mohair interior. Disc wheels, new Fisk tires, spare, snubbers, bumpers, etc. The powerful 6 cyl. motor smooth and mechanically O. K. Priced low—$1,285.

PIERCE-ARROW 80 SEDAN, 7 PASS., '27. Beautifully finished in dark blue and black, with gray wheels. Light gray broadcloth interior excellent. New Royal cord tires, spare, hydraulic shock absorbers, bumpers, etc. A1 mechanically. Offered at the very low price of $1,650.

LA SALLE SPORT PHAETON, 1928. THIS snappy sport model has original deep maroon finish that is so new you will think it has not been used. Special gray Spanish leather upholstery. Full sport equipment, including 6 wire wheels with practically new tires, 2 mounted forward in fender wells, tonneau deck and windshield, trunk rack, bumpers, etc. The smooth, speedy motor carries a standard new car warranty. An unusually desirable offering at $1,985.

CADILLAC 314 SEDAN, 7 PASS., '27. Beautifully refinished in dark gray and black duco, brown mohair interior spotless. New Silvertown tires, spare, Lorraine spot. Full Cadillac equipment. Mechanically checked and reconditioned by Cadillac. Carries a standard new car warranty. Real value at $1,985.

CADILLAC 341 SEDAN, 7 PASS., '28. Distinctive custom model with new car appearance throughout. Finish and interior almost perfect. Excellent tires. Full Cadillac equipment. Mechanically carries a standard new car warranty. Pride of ownership and ideal transportation for $2,900.

May be purchased from income—the easy G. M. A. C. Plan. Your car in trade.

Open Evenings.

LA SALLE

L. W. Shanesy
& Company.
Authorized Lincoln Dealers.

Specials Today

AUTOMOBILES—GASOLINE.

Bird-Sykes

GRAHAM-PAIGE DISTRIBUTOR.

2211 Michigan-av.
2246-2248 Michigan-av.
TELEPHONE CALUMET 6060.

CADILLAC 314 BROUGHAM. This late series is in almost new condition mechanically, the finish is flawless; has trunk, 2 spares, Lorraine spotlight, etc. Compared with prices generally asked, you'll find this an exceptional value. $1,450.

PAIGE SPECIAL 4 DR. BROUGHAM VALUE. 1925 model; de luxe appearance; original finish like new; trunk, heater, bumpers. Mechanically better than excellent. Cost new $2,500; your opportunity, $485.

STEARNS-KNIGHT 4 CYL. SEDAN. Late series and one of those that seem to never wear out. Well kept from every angle and looks pretty fine. A1 mechanically. Slip covers, heater, bumpers, etc. $325.

STUDEBAKER 7 PASS. SEDAN. A great deal better value than this special price might indicate to you. It's the last word in appearance and mechanical condition, fully equipped and warrants immediate inspection at $575.

JORDAN LINE 8 PLAYBOY ROADSTER, 1926. Hasn't been driven far and still has the appearance of new. Tires are good; much equipment included. $675.

REO FLYING CLOUD 5 PASS SEDAN, 4 door model. Checked and pronounced 100% by our experts. Finish, upholstery, and details like new. Fully equipped. $975.

PACKARD 6, 1926, 5 PASS. SEDAN. As near new mechanically as anything you will ever find. Its appearance and performance are all that could be desired; tires as good as new, and available to its next owner at a big saving. $825.

HUDSON CUSTOM BROUGHAM. Recent model; 4 door type; leather back; paint like new; 6 excellent tires, 4 wheel brakes and 100% mechanically. Your attention is called to this special price. $875.

RICKENBACKER 1925 5 PASS. SEDAN. Snappy landau, 3 window type, and the last word in appearance and condition. Guaranteed mechanically; A1 tires. $425.

ELCAR 1927 STR. 8. BROUGHAM. In first class coach and mechanical condition, with excellent tires, trunk, 4 wheel brakes, and extras galore. Think it over. $775.

CHRYSLER 58 1926 SEDAN. Very clean through and through. Has all equipment, 5 good tires, A-1 interior, and ready for any kind of driving. Very special. $450.

OPEN EVES. AND SUNDAY. EASY TERMS.

BUICK $850

BUICKS

AUTOMOBILES—GASOLINE.

BUICK 1927 SEDAN.

Std. 6, 2 door; perf. cond.; real buy. Northwest Buick Co., 4422 N. Western-av.

Cadillac 314 Coach
$1,295
Pierce-Arrow Fact. Branch,
2420 S. Michigan-av. Michigan 2400.

CADILLAC—314 CONV. COUPE, '27, RUMble seat, 5 wire wheels; original thruout; just like day left facty.; big barg.; terms, trade; prop. owners 10% down. 7128-30 S. HALSTED. TRIANGLE 9700.

CADILLAC—SPORT SED., 1928-314, $1,895 cash; run 7,000 mi.; cost $4,300; disc whls., spares mounted forward; leaving for California; must sell. Owner at Gift Shop, 155 N. Homan. Nevada 2197.

CADILLAC — SEDAN, EXCEPTIONALLY good running condition; equipped with heater, driving light, spare tire, spotlight, etc. It's unusually clean throughout. $645. Tms. Studebaker Sales Co., 2036 S. Mich.-av.

CADILLAC — COUPE '27 TYPE. HARDLY SOILED; A $3,750 CAR; WILL SELL FOR CHARGES, $1,375. FOR PARTICULARS CALL WAREHOUSE, 1132 DIVERSEY-BD.

Cadillac Sedan, $100 Down.
Late model; looks like new; balance 12, 15, or 18 months. 2022 N. California-av.

CADILLAC—MUST SACRIFICE LATE MODel coach; looks like a new car; tires practically new; it is in excellent mechanical condition. Buckingham 4841.

CADILLAC—314, LATE 1927 DE LUXE SEdan in beautiful condition; fully equip.; all extras. Will sacrifice; easy terms or trade. 4631 W. Madison-st. Austin 0373.

CADILLAC—314S, '27 TYPE SUB. SEDAN; very clean 7 pass. and 5 p. sedan; in 100% cond.; $1,075 and $925. 2431 Mich.

CADILLAC—61 TOURING; GOOD RUNNING condition; for quick sale, $250. Dashiell Motor Co., 2522 S. Michigan-av.

CADILLAC—MODEL 61-A; 7 PASS. SEDAN. Perf. cond. Only $300. Ebersold, 4315 W. 15th-st. Lawndale 2387.

CADILLAC—61-Z, 5 PAS. COUPE; MOTOR, body A1 cond.; good tires; a splendid buy; sac. for cash, $350. Hyde Pk. 7354.

CADILLAC—LATEST 314, 7 PASS. SEDAN. Like new. $1,275; tms. 6811 S. Halsted.

CADILLAC—341 1928 SPT. TOWN SEDAN; big sav.; tms., trd 4407 Madison-st.

CHANDLER—SEDAN, SWEET RUNNING motor. Expensive upholstery and good tires; 4 whl. brakes, spotlight, spare tire, etc. Looks and runs as good as many new cars selling for $1,000 and over. $485; terms. Studebaker Sales Co., 2036 S. Michigan-av.

CHEVROLET SPECIALS
Latest 1928-27-26 Models.

Chevrolets—Big Drop

AUTOMOBILES—GASOLINE.

FLINT—COUPE, 1927; A BEAUTIFUL LITtle car, rumble seat, 4 wheel brakes, $425. 2451 W. Madison, near Western.

FORDS—1,000—FORDS
BIGGEST DROP EVER KNOWN.
$20 Cash, Bal. $5 Week.
1928 State License Free.

Coupes, Sedans, 1926-1927	$75 up
Tourings, Roadsters, 1926-1927	40 up

90 DAY GUARANTEE ON ALL CARS.
All make cars taken as first payment.
Levy's, 724 Milwaukee-av.
Corner Carpenter. Open eves. and Sundays.

FORDS—MODEL A
STANDARD 2 WINDOW COUPES.
FORDORS AND TUDOR SEDANS.
NEW CAR GUARANTEE.
Immediate delivery. Terms to suit.
2751 W. MADISON-ST.

FORD 1927 SEDAN, $215.
Motor No. 14853410. Used very little; paint, tires, upholstery and motor in elegant condition. New car written guarantee; $40 to 1-3 down, bal. 12 mos. 2751 Madison-st.

FORD 1927 COUPE, $210.
Motor No. 14872678; run 3,500 miles; 5 new balloon tires, bumpers, lock, special lights; 90 day written guarantee; $40 down, Bal. 12 mos. 2751 W. Madison-st.

FORDS—MODEL A FORDS—

Model A Roadster	$410
Model A Roadster	425
Model A Sport Coupe	550

ALSO SEVERAL MODEL T'S. TERMS.
GLENN E. HOLMES, Inc. 30 E. LAKE.

FORDS, 1925-'26-'27, $50 UP
Fully equipped; 90 day guar. E. Z. terms.
3149 W. MADISON-ST.

Ford 1926 Style Sedan, $100.
5 good tires, bumpers, lock, extras; 90 day new car written guarantee; $40 to 1-3 down, bal. 12 mos. 2751 W. Madison-st.

Fords—$1 Down—Auto Loans.
6%. $5 weekly. 90 day guar. We trust you. Raming, 766 W. Jackson. Monroe 1098.

FORD 1928 SEDAN.
Model "A"; equip.; immed. delivery; $595; $195 dn., bal. 16 mos. 6529 Cottage Grove.

FORD—MODEL A SPORT COUPE, DRIVEN only few months while waiting delivery on model A tudor; $550. LEONARD O. MOBURG, 826 Eastwood. Sunnyside 1751.

FORDS—MODEL A, ALL TYPES. Prices reduced; immediate delivery. "THE FORD STORE." 5218 Broadway.

FORDS—FINEST AND BEST CONDITIONED selection in the city. Liberal terms. Litsinger, 925 W. Jackson. [Always Open.]

AUTOMOBILES—GASOLINE.

NASH
7 to Select From.

WILL SACRIFICE FOR QUICK DISPOSAL.

1928	Ambassador brougham, like new.
1927	Adv. sedan 5 pass., very good.
1926	Advance brougham, excellent.
1926	Advance sedan 5 passenger.
1926	Advance sedan 7 passenger.
1925	Advance brougham, equipped.
1923	Advance brougham, bargain.

HILL MOTOR SALES,
WEST SIDE PACKARD DEALER.
650 Madison-st. Oak Park, Ill.
Euclid 6500. Austin 2102.

NASH—COACH. FEW CARS HAVE THE smart appearance of this attractive Nash. The finish is a beautiful color and the balloon tires appear new. Smooth performance. 4 whl. brakes, snubbers, spare tire, etc. $595. Terms. STUDEBAKER SALES CO., 2036 S. Michigan-av.

Nash 1926 Spec. 6 Coach.
$5 Down. Balance 18 months.
CAR IS PERFECT. VERY LOW PRICE.
Kullberger, 1441 E. 75th-st.

NASH ADVANCED COUPE.
Late 1927 Victoria Coupe; perfect cond.; 5 wire wheels; driven only 9,600 miles; requires only $395 down. Southwest Nash Sales, 6047 S. Halsted. Englewood 7665.

NASH—SEDAN, 4 DOOR, LATE 1927, SPEcial 6, driven very little, original paint like new, motor A1; cost $1,500; sacrifice $585. Prospect 0143.

OAKLAND—LANDAU SEDAN, 1927; MANY extras, good rubber; runs like new car. Pr. slashed during "Challenge Sale" to $495, terms. Many others of equal value. Ritt Motor Co., 2805 N. Halsted-st. Open eves.

OAKLAND SEDAN, $595.
In exceptionally good cond. Refinished light tan. 5 Goodyear tires. 1926. Terms. LANGE, Buick Dlr. 3850 North-av., Cap. 1128.

OAKLANDS—CLOSING OUT 2 SEDANS. ONE COUPE; MAKE US AN OFFER. THEY ARE LATEST. 1132 DIVERSEY-BLVD.

OAKLAND—'26 SPORT ROADSTER; MECH. perf.; practically new tires. Must see to appreciate; $425. 2530 Milwaukee-av.

OAKLAND—1927 SPORT ROADSTER, LIKE new. A real buy. 2451 W. Madison-st.

OAKLAND—LANDAU SEDAN, 1926; A-1 shape. 2644 Washington-blvd.

OLDSMOBILE—SAVE $195 ON LATEST '28 de luxe landau sedan; driven very few mi. Private party. 4647 W. Lake-st. Aust. 7838.

OLD.—'24 CPE., $95; GOOD TIRES. PAINT, motor fine. Lange, 3153 N. Clark-st.

PACKARD
MOTOR CAR COMPANY

AUTOMOBILES—GASOLINE.

Stutz "8" Roadster
$1,450

A rumble seat, roomy 2-4 pass. sport roadster presenting the most distinctively beautiful appearance of any car of its type we have ever offered; new desert sand tan duco with cream wheels and panel. Excellent balloons, 2 brand new. Mechanically perfect; 90 day new car guarantee.

STUTZ
CHICAGO FACTORY BRANCH, INC.,
Michigan-av. at 25th. Michigan 2500.
Open evenings and Sunday.

Stutz Safety "8"
1927 Sedan, 5 Pass.,
$1,500
Pierce-Arrow Fact. Branch,
2420 S. Michigan-av. Michigan 2400.

STUTZ—CURRENT MOD. STR. 8 SEDAN; used short dist.; like new; why pay $4,045 for a new one like it; $925. 2431 Mich.-av.

STUTZ—1926 STRAIGHT 8 BROUGHAM; wonderful condition; low mileage; $925. Dashiell Motor Co., 2522 S. Michigan-av.

STUTZ—8 BROUGHAM, LIKE NEW, $975, terms, trade. 2721 W. Madison-st.

STUTZ—'27, 5 PASS. SEDAN, FOR BAL. due on mtg. Bower, 1240 S. Michigan.

WHIPPET—5 PASS. COACH; DEMO.; LATE type; used 15 days; big saving; new car guar., Whippet Dealer, 4654 W. Madison.

WHIPPET—COACH, NEW TIRES, RUNS perf.; $275. 2451 W. Madison nr. West'n.

WHIPPET—'28 SEDAN; NEARLY NEW; 900 mi. Big saving. 4216 Irving Pk.-blvd.

WILLYS-KNIGHT — SEDAN, 1927 GREAT 6-66; just overhauled; $250 down, $400 in small mo. payments. 4335 W. Potomac-av. Capital 0890.

WILLYS KNIGHT—1928 GREAT LINE 6-66, 4 door, 5 pass. sedan. Cost $2,287 60 days ago. Our price $1,285. New car guar. Terms, trade. 3333 Madison. Always open.

WILLYS-KNIGHT—1928 GREAT 6 SEDAN; 4 door; driven 1,200 miles; fully equipped; sell at bargain; take car in trade; new car guarantee. Always open. 2810 W. Madison.

WILLYS KT. 70—A 4 DR. SED., '28; ORIG. maroon fin. can't tell from new; only $895, terms; prop. owners 10% down. 7128-30 S. HALSTED. TRIANGLE 9700.

AUTOMOBILE LOANS.

CASH
in 10 Minutes—No Delay.
DRIVE AS YOU PAY.
Auto and Truck Loans.
$350 TO $10,000
Confidential. No Indorsers.
15 YEARS AT SAME LOCATION.
WINTER-HIRSCH
1842 S. Michigan-av.
PHONE CALUMET 4586.

Where You Make A Loan Is Equally Important as the Cost
CONSIDER
OUR SERVICE, CHARGES AND EXCEPTIONALLY LOW PAYMENT PLAN.
$325 Loan—Monthly payment, $20
$400 Loan—Monthly payment, $25
Other Amounts in Proportion.
No Interest on Notes. No Indorsers.

There is an authorized agent in your neighborhood. Phone us and we will have a representative call at your home or office at your convenience to acquaint you with the easiest plan ever known to borrow money quickly at Standard Rates.

G. H. RUSSELL, MGR.,
105 W. Monroe. Randolph 7992.

AUTO LOANS
DOWNTOWN.
1240 S. Michigan-av. Calumet 1800
NORTH SHORE.
1217 Devon-av. Rogers Park 9000.
SOUTH SHORE.
6838 Stony Island-av. Dorchester 0220.
AUTO BANKERS SINCE 1912.
LEWIS E. BOWER

The Bonded Warehouse Plan
To borrow money on your car
STORE YOUR CAR

LOANS.

Personal, Property, and Salary.

Cost Reduced Almost One-Third ON Loans $10 to $300

The Household Finance Corporation, by reason of large volume of business, efficient management and favorable credit facilities, attained after fifty years of operation, is now making a very substantial reduction in the cost of loans up to $300.

You can borrow from us for about one-third less than we formerly charged and about one-third less than the maximum lawful rate. For example, total cost on $50 for one month is $1.25; for five months paid in five equal monthly payments is $3.75. All other amounts up to $300 at same proportionate rate.

You get the money without delay, return it in small monthly payments arranged to suit your convenience. Each payment of principal reduces the interest.

No indorsers. No one need know. Our service is personal and confidential. We do not notify your employer, neither do we make inquiries of your friends, relatives or tradespeople.

Household Finance Corporation

105 W. Monroe-st., Room 508, Central 2136.
22 W. Monroe-st., Rm. 1406, Franklin 0885.
4753 Broadway, Room 720, Longbeach 7163.
9 S. Kedzie-av., Rm. 308, Van Buren 0100.
6856 S. Halsted, 2d floor, Wentworth 0537.
2355 W. 63d-st., Room 205, Republic 1133.
9130 Commercial-av., South Chicago 0104.

Immediate LOANS
$10 TO $300
AT LEGAL RATE
ON YOUR SIGNATURE ONLY
No Co-makers—No Mortgages

METRO LOAN CO.

LOANS
24 HOUR SERVICE.
$10 TO $300

Lincoln Loan Company

ULTRA VIOLET LAMPS.

TERMS OF SUBSCRIPTION OF THE TRIBUNE

MEMBER OF THE ASSOCIATED PRESS

Cheering Thousands Crowd Union Station and Streets to Welcome Gov. Alfred E. Smith on Arrival in Chicago

[TRIBUNE Photo.]

ONE SECTION OF THE DEMOCRATIC HOST WHICH FILLED THE UNION STATION LAST NIGHT TO WELCOME AL SMITH. Almost all those shown in the picture are residents of the 25th ward, of which Ald. James Bowler is the committeeman. In the left corner is a delegation from Cicero. The size of the crowd can be judged from the fact that forty-nine other wards sent delegations as large as that from the 25th.

(Story on page 1.)

HAPPY WARRIOR PRESSES THROUGH CROWDS ON WAY TO HIS AUTO. Gov. Alfred E. Smith, radiantly happy, as Capt. Charles McGurn (in uniform) and Capt. Daniel Gilbert escort him through cheering thousands in the Union station.

[TRIBUNE Photo.]

(Story on page 1.)

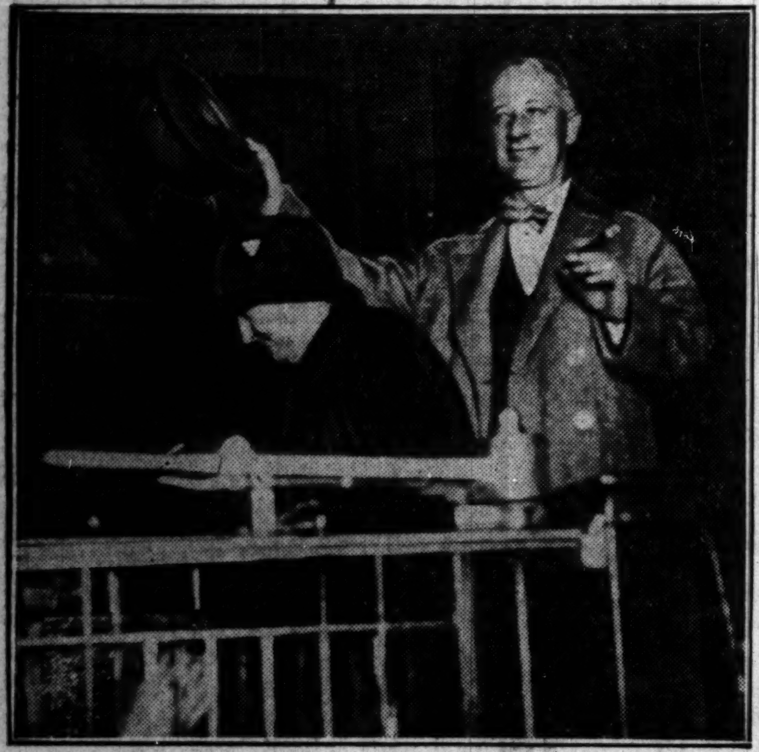

[TRIBUNE Photo.]

GOVERNOR'S WIFE ACCOMPANIES HIM TO CITY. Mrs. Alfred E. Smith leaving car as her husband stops for a moment to wave his greeting to cheering crowds.

(Story on page 1.)

LETTER BROUGHT BY ZEPPELIN REACHES CITY. Envelope in which Emil Eitel, president of Bismarck Hotel company, received note from R. Frank of Stuttgart, Germany.

[TRIBUNE Photo.]

(Story on page 4.)

[Associated Press Photo.]

BRITISH FLYER HOPS OFF FOR ENGLAND. Commander H. C. McDonald, who left Harbor Grace, Newfoundland, in tiny plane in an effort to reach Great Britain.

(Story on page 1.)

[Associated Press Photo.]

ZEPPELIN DESIGNER IS COMING HERE NEXT WEEK. Dr. Hugo Eckener, who with his crew, will be guests of city. They are expected to arrive here without their airship.

(Story on page 4.)

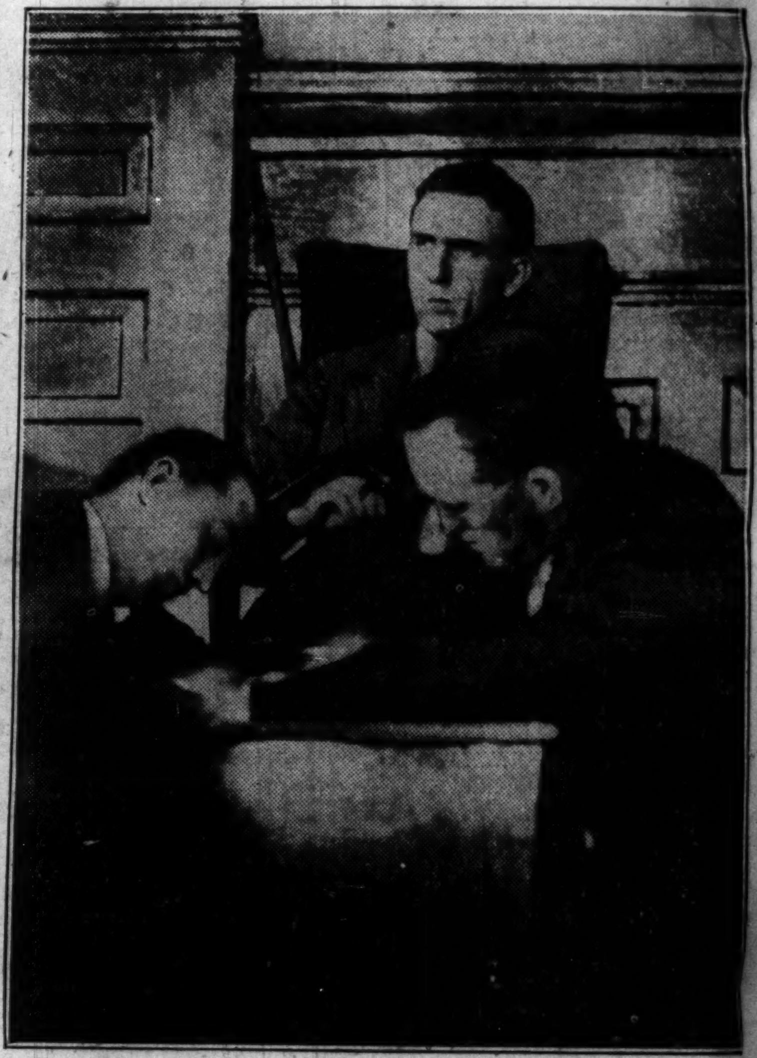

[TRIBUNE Photo.]

POINTS OUT STATE SENATOR AS KIDNAPER. C. Ray Hanson identifies State Senator James Leonardo and other Eller aids as men who took part in abduction.

(Story on page 7.)

COUPLE HELD FOR MURDER SEEK FREEDOM. Mr. and Mrs. Charles Rhyer, arrested after Mrs. Genevieve Stultz of Mishawaka, Ind., was found slain at Elkhart, Ind.

[Pacific and Atlantic Photo.]

(Story on page 9.)

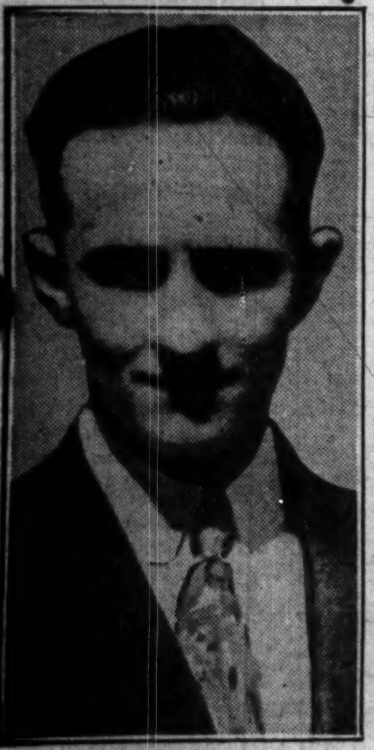

KILLED IN GANG WAR. Ralph Murphy shot down from ambush at 53d street and Union avenue.

(Story on page 1.)

[TRIBUNE Photo.]

BULLETS RIDDLE AUTO OCCUPIED BY VICTIMS. Car in which Ralph Murphy was killed and Michael Quinlan wounded when they were fired upon from basement ambush.

(Story on page 1.)

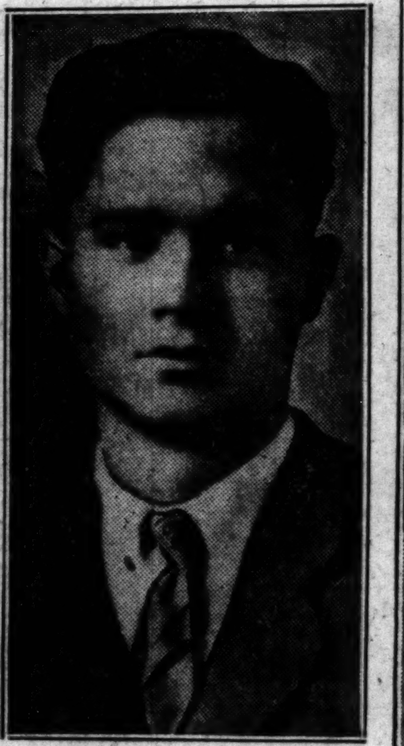

NAB "LONELY ONE." Orville Wyant, charged with 35 burglaries, caught after battle.

(Story on page 18.)

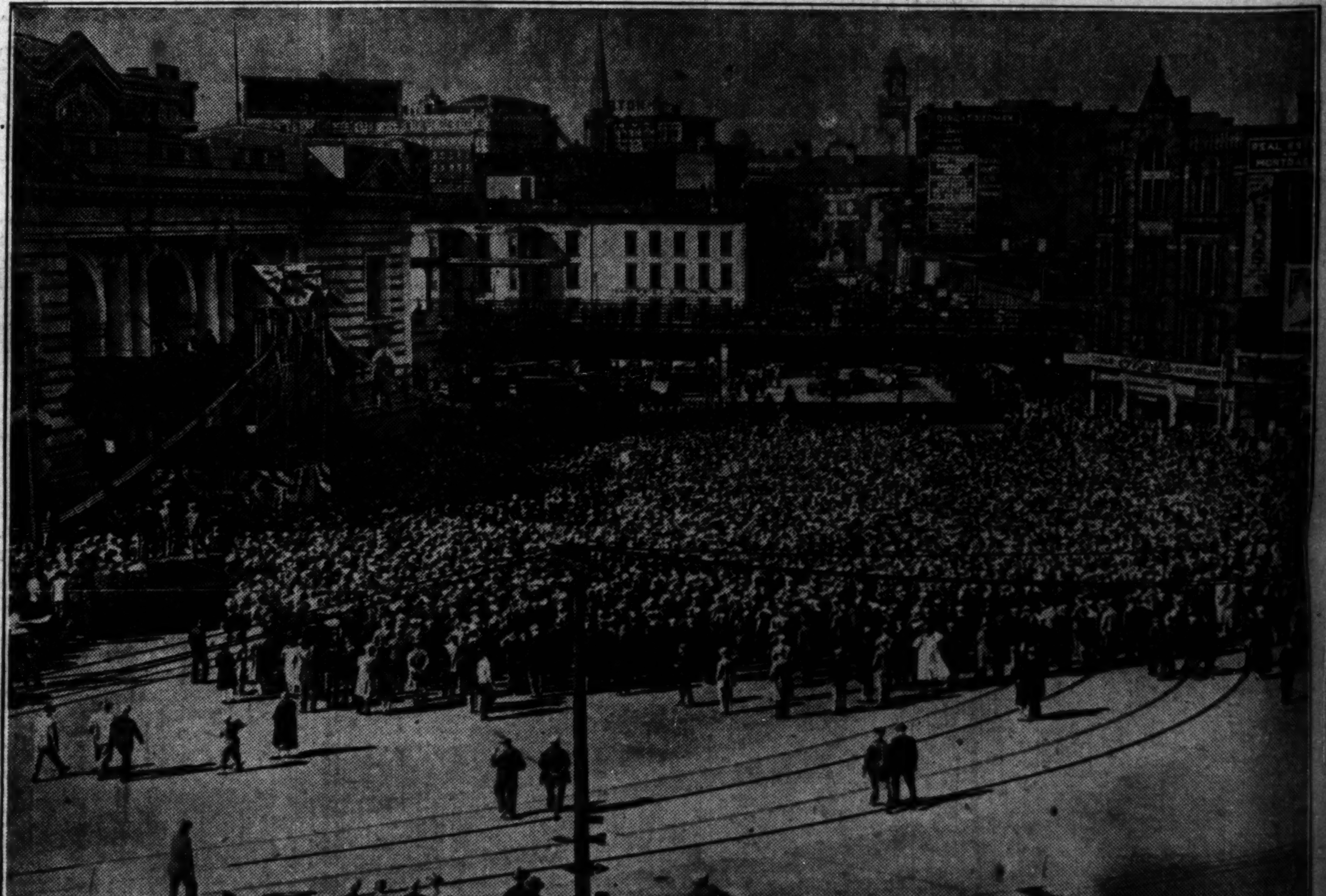

[Pacific and Atlantic Photo.]

WHEN REPUBLICAN PRESIDENTIAL NOMINEE MADE CAMPAIGN SPEECH TO BOSTON CROWD. General view of the throng that gathered to hear Herbert Hoover in Boston on Monday night. The candidate advocated still higher tariff duties on some articles and assailed the policies of his opponent.

(Story on page 8.)